Judd and Root Building (Professional Building), 175-189 Allyn Street,
Capitol Building visible on left; camera facing southwest
Photograph 1 of 8

Detail of architectural embellishment, High Street elevation, Judd and Root Building, 175-189 Allyn Street, camera facing west
Photograph 2 of 8

Capitol Building, 402-418 Asylum Street, camera facing northwest
Photograph 3 of 8

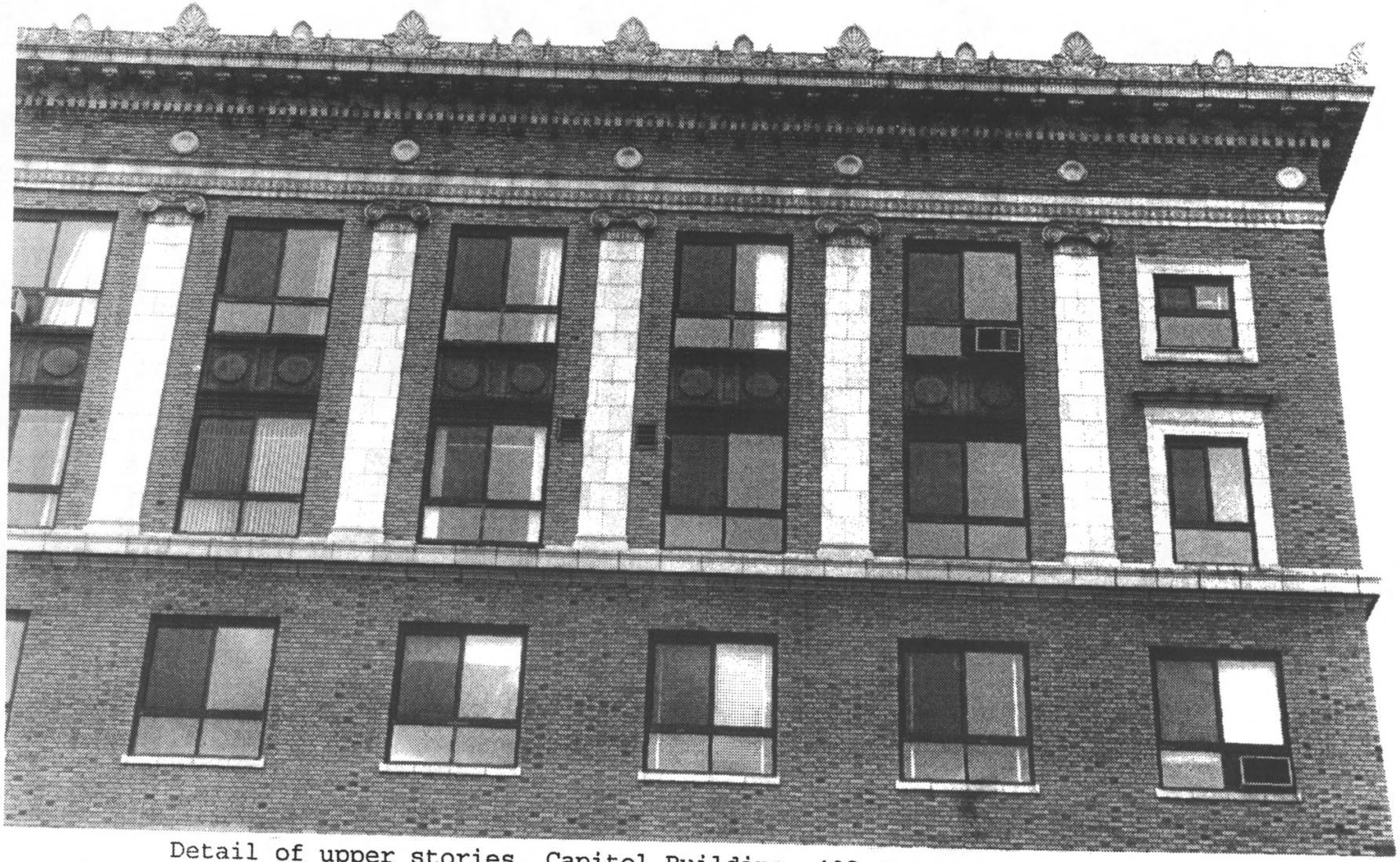

Detail of upper stories, Capitol Building, 402-418 Asylum Street,
camera facing north
Photograph 4 of 8

Detail of High Street entry, Capitol Building, 402-418 Asylum Street, camera facing west
Photograph 5 of 8

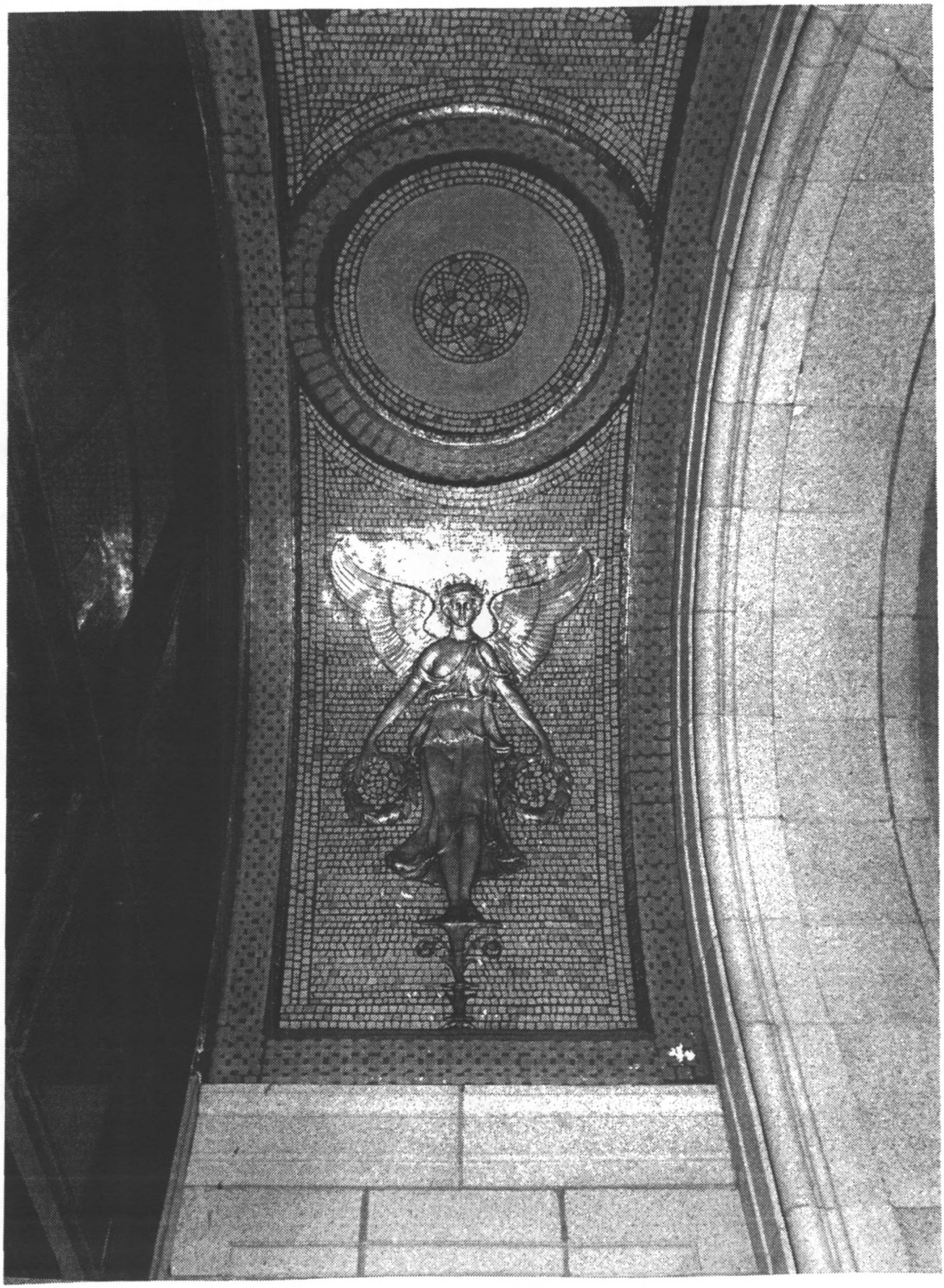

Detail of soffit decoration, Asylum Street entry
Photograph 6 of 8

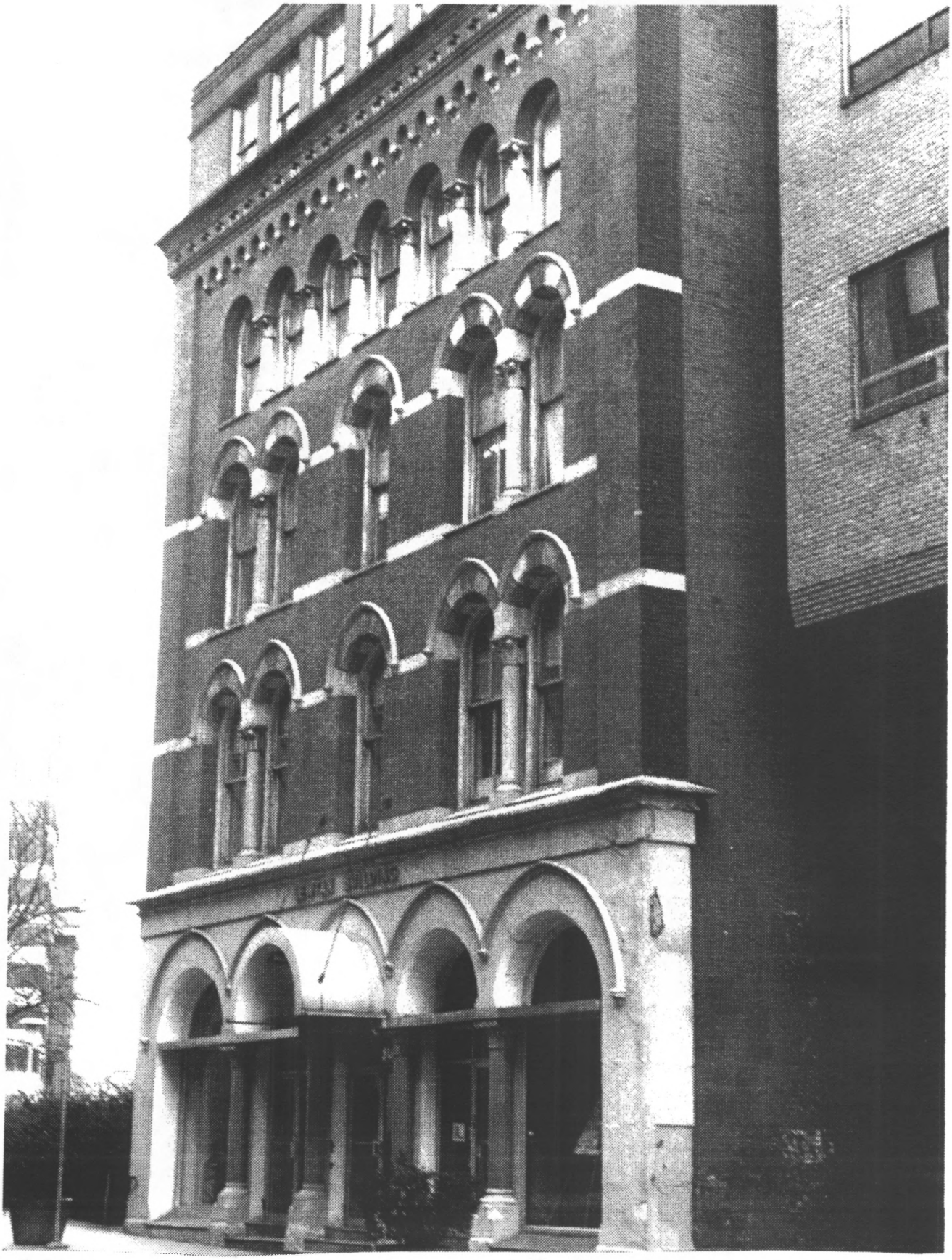

Batterson Block (Lewtan Building), 28 High Street, camera facing northeast
Photograph 7 of 8

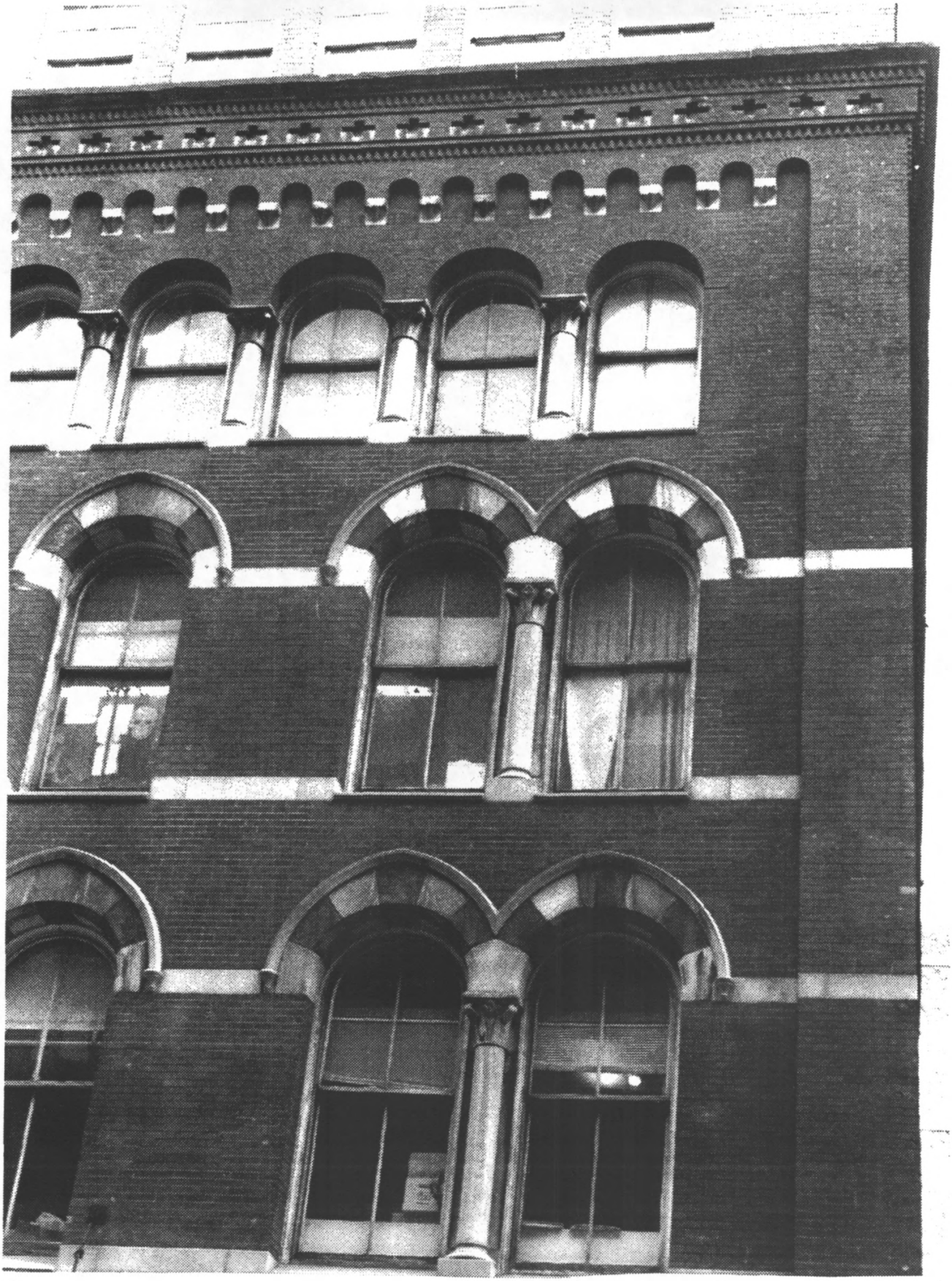

Architectural details, Batterson Block, camera facing east
Photograph 8 of 8

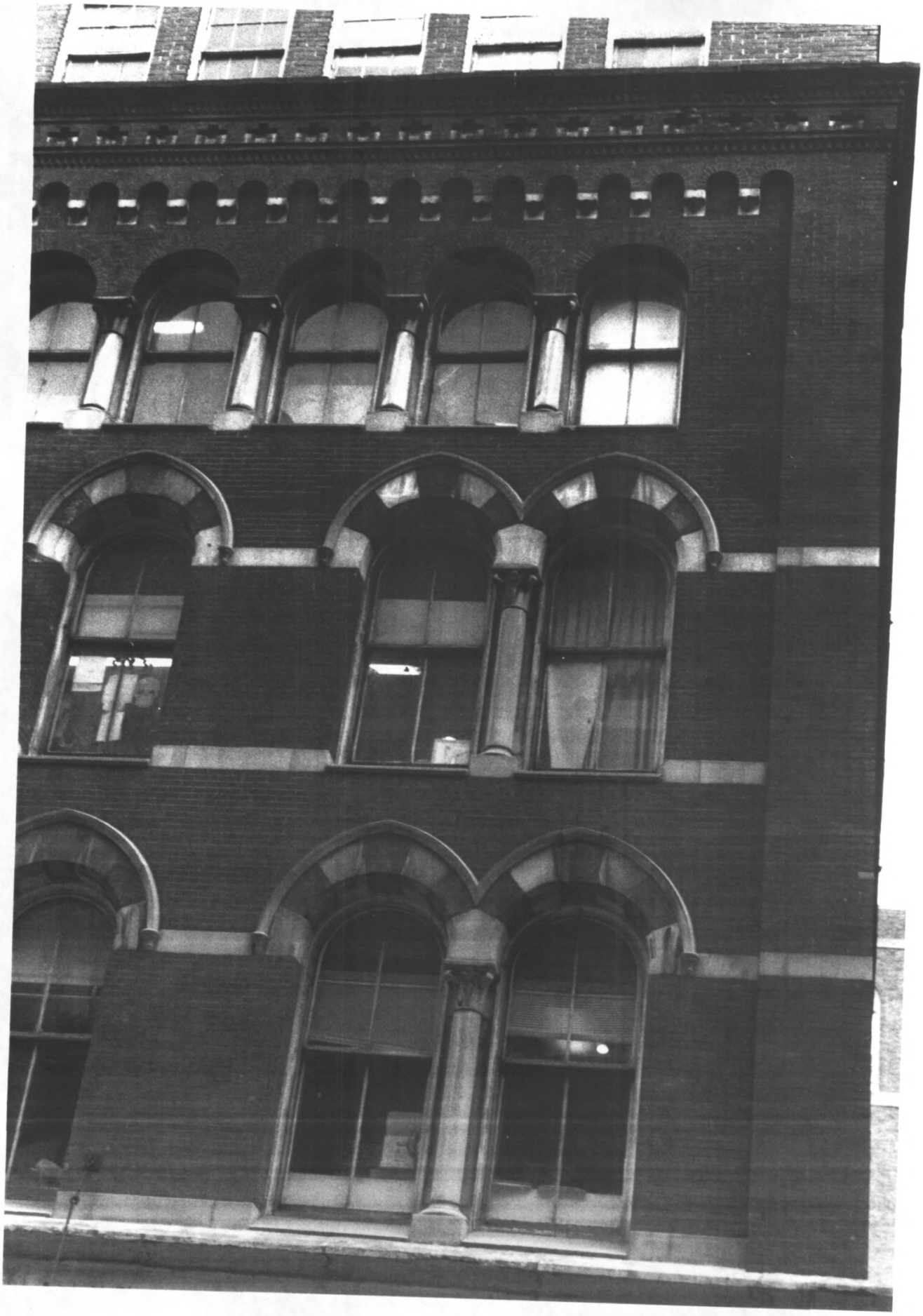

ONE WAY

CAPITOL BLDG

62 PX 1 2 KODAK 5062 PX 3 KODAK 5062 PX 4 KODAK 5062 PX 5 KODAK 506

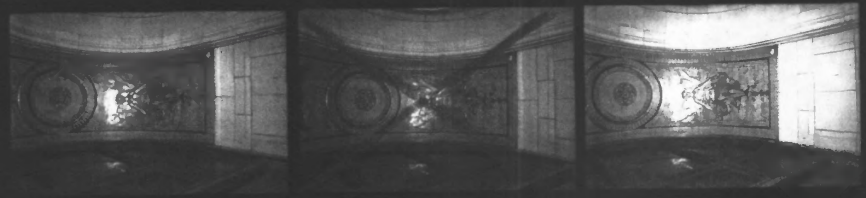

A 1 1A 2 2A 3 3A 4 4A 5 5A

29 KODAK 5062 PX

29 29A

30 KODAK 5062 PX

30 30A

31 KODAK 5062 PX

31 31A

32 KODAK 5062 PX

32 32A

33 KODAK 5062 PX

33 33A

34 KODAK 5062 PX

34 34A

35 KODAK 5062 PX

35 35A

36 KODAK 5062 PX

36 36A

25 KODAK 5062 PX

25 25A

26 KODAK 5062 PX

26 26A

27 KODAK 5062 PX

27 27A

28 KODAK 5062 PX

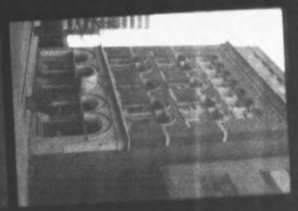

28 28A

21 KODAK 5062 PX

21 21A

22 KODAK 5062 PX

22 22A

23 KODAK 5062 PX

23 23A

24 KODAK 5062 PX

24 24A

17 KODAK 5062 PX

18 KODAK 5062 PX

19 KODAK 5062 PX

20 KODAK 5062 PX

KODAK 5062 PX

CLINTON'S PIANOS EST. 1894

CLINTON'S PIANOS
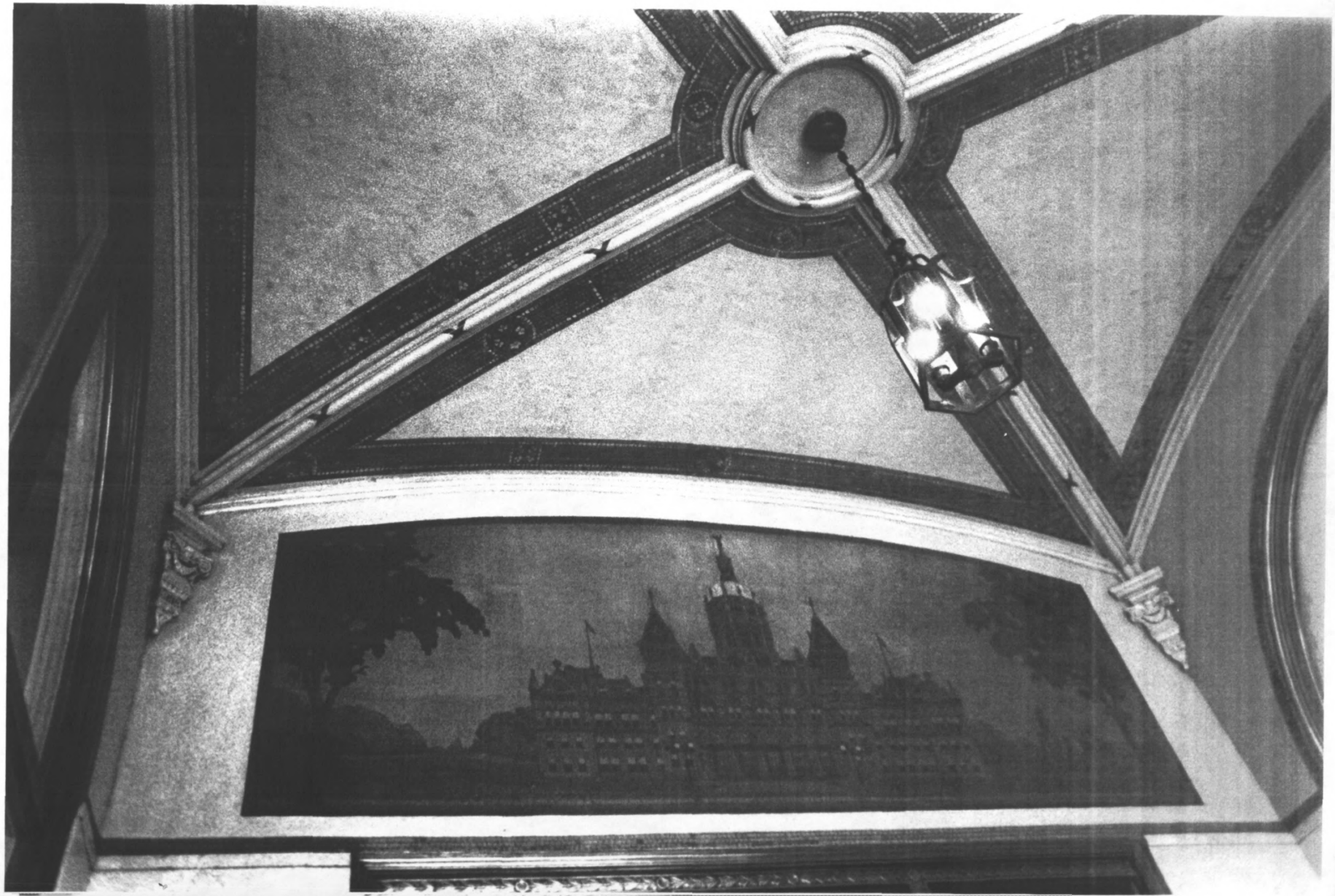
CAPITOL BVILDING
410