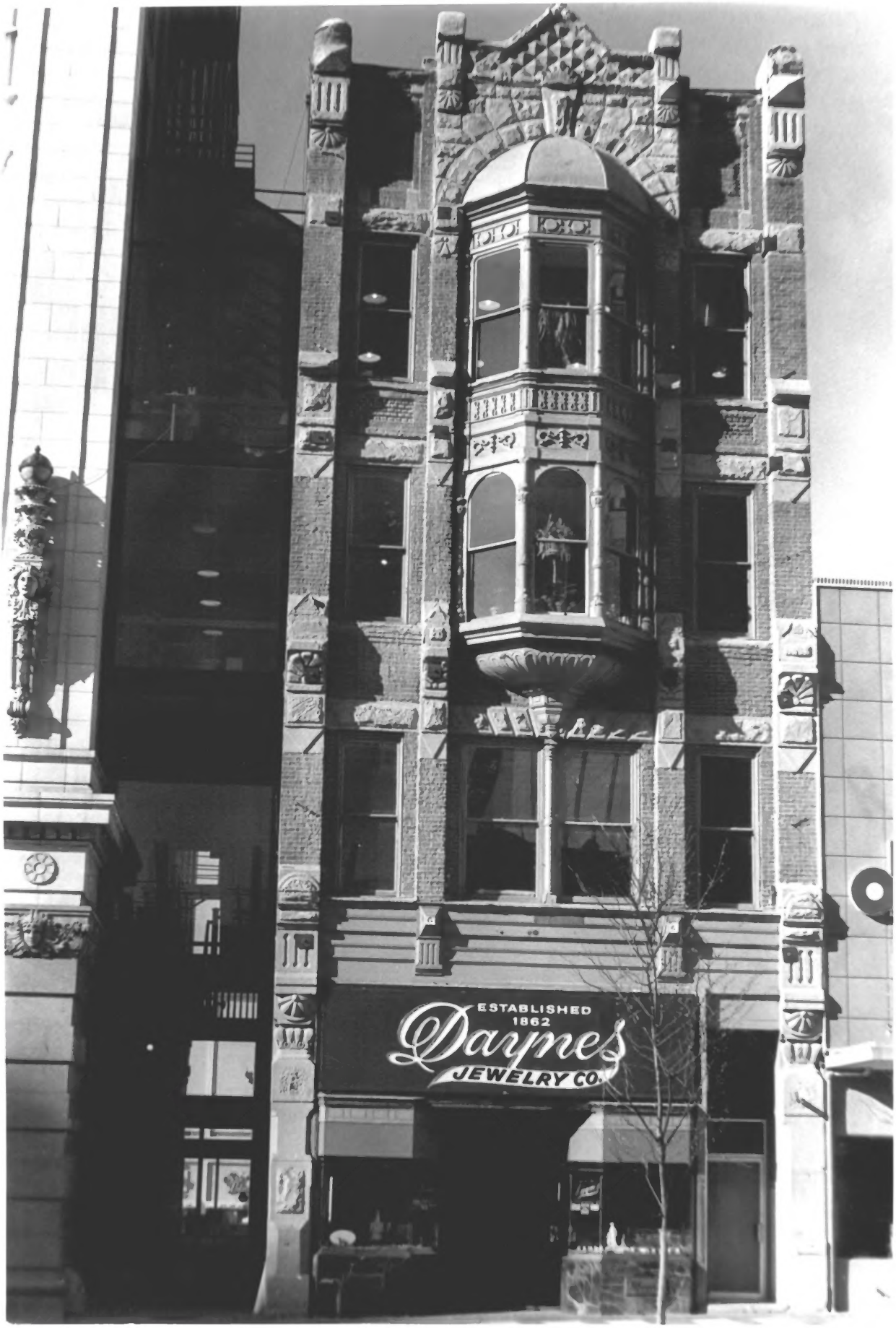
ESTABLISHED
1862
Daynes
JEWELRY CO.

PROPERTY OF THE NATIONAL REGISTER

NPS Number 5/28/76

Title: Daft Block
Salt Lake Co, UT

Loc. Front view of Daft
Bldg. Looking from E
to W 1 of 1