

UNITED STATES DEPARTMENT OF THE INTERIOR
 NATIONAL PARK SERVICE

**NATIONAL REGISTER OF HISTORIC PLACES
 INVENTORY -- NOMINATION FORM**

FOR FEDERAL PROPERTIES

FOR NPS USE ONLY

RECEIVED NOV 10 1986

DATE ENTERED

 SEE INSTRUCTIONS IN *HOW TO COMPLETE NATIONAL REGISTER FORMS*
 TYPE ALL ENTRIES -- COMPLETE APPLICABLE SECTIONS
1 NAME

HISTORIC

UNITED STATES POST OFFICE

AND/OR COMMON

TAUNTON MAIN POST OFFICE

2 LOCATION

STREET & NUMBER

37 TAUNTON GREEN

-- NOT FOR PUBLICATION

CITY, TOWN

CONGRESSIONAL DISTRICT

TAUNTON

-- VICINITY OF

4TH CONGRESSIONAL DISTRICT

STATE

CODE

COUNTY

CODE

MASSACHUSETTS 02780

1280

BRISTOL

005

3 CLASSIFICATION

CATEGORY	OWNERSHIP	STATUS	PRESENT USE	
<input checked="" type="checkbox"/> DISTRICT	<input checked="" type="checkbox"/> PUBLIC	<input checked="" type="checkbox"/> OCCUPIED	<input type="checkbox"/> AGRICULTURE	<input type="checkbox"/> MUSEUM
<input type="checkbox"/> BUILDING(S)	<input type="checkbox"/> PRIVATE	<input type="checkbox"/> UNOCCUPIED	<input type="checkbox"/> COMMERCIAL	<input type="checkbox"/> PARK
<input type="checkbox"/> STRUCTURE	<input type="checkbox"/> BOTH	<input type="checkbox"/> WORK IN PROGRESS	<input type="checkbox"/> EDUCATIONAL	<input type="checkbox"/> PRIVATE RESIDENCE
<input type="checkbox"/> SITE	PUBLIC ACQUISITION	ACCESSIBLE	<input type="checkbox"/> ENTERTAINMENT	<input type="checkbox"/> RELIGIOUS
<input type="checkbox"/> OBJECT	<input type="checkbox"/> IN PROCESS	<input checked="" type="checkbox"/> YES: RESTRICTED	<input checked="" type="checkbox"/> GOVERNMENT	<input type="checkbox"/> SCIENTIFIC
	N/A <input type="checkbox"/> BEING CONSIDERED	<input type="checkbox"/> YES: UNRESTRICTED	<input type="checkbox"/> INDUSTRIAL	<input type="checkbox"/> TRANSPORTATION
		<input type="checkbox"/> NO	<input type="checkbox"/> MILITARY	<input type="checkbox"/> OTHER:

4 AGENCY

REGIONAL HEADQUARTERS: (If applicable)

NEW ENGLAND FIELD REAL ESTATE AND BUILDINGS OFFICE

STREET & NUMBER

1050 WALTHAM STREET

CITY, TOWN

STATE

LEXINGTON,

-- VICINITY OF

MASSACHUSETTS 02173

5 LOCATION OF LEGAL DESCRIPTIONCOURTHOUSE,
REGISTRY OF DEEDS, ETC.

BRISTOL COUNTY REGISTRY OF DEEDS

STREET & NUMBER

441 NORTH MAIN STREET

CITY, TOWN

STATE

FALL RIVER,

MASSACHUSETTS 02740

6 REPRESENTATION IN EXISTING SURVEYS

TITLE

NONE

DATE

-- FEDERAL -- STATE -- COUNTY -- LOCAL

DEPOSITORY FOR
SURVEY RECORDS

CITY, TOWN

STATE

7 DESCRIPTION

01

CONDITION

EXCELLENT — — DETERIORATED
 GOOD — — RUINS
 FAIR — — UNEXPOSED

CHECK ONE

UNALTERED
 ALTERED

CHECK ONE

ORIGINAL SITE
 MOVED DATE _____

DESCRIBE THE PRESENT AND ORIGINAL (IF KNOWN) PHYSICAL APPEARANCE

Located on the western border of Taunton Green, an elegant park planted with ancient trees and dotted with commemorative monuments, the Taunton Post Office occupies a prominent site in the Taunton Green Historic District. This district was listed in the National Register in 1985.

Comprising one city block, the Post Office is a solid limestone edifice reflecting the grand scale and monumentality of the "Federal Presence", yet retains juxtapositional harmony with its Colonial Revival and Romanesque neighbors. Trapezoidal in plan, some 116 feet wide by 88 feet deep and consisting of two stories over a full basement, the building covers 9,250 square feet of the site and contains a total of 27,750 square feet of floor space.

The Taunton Post Office is of late Neo-Classical design, implementing the flat limestone facade and subtle adornment familiar with the period trend of the late 1920's. Broad intermediate granite steps, encompassed by a balustraded, raised entrance that extends the length of the terrace, visually connects the building entrance to the street. The entrance portico, containing seven bays separated by rosette necked Tuscan columns, in antis to double end pilasters, carries two, full-windowed ashlar bays on each side of the tri-centered entrance. The prominence of this center entrance is expressed by a detailed, raised pediment. Flanking the center entrance are the minor side doors, capped with flat architraves. The corners of the front facade, and each side facade, terminate in a single flat limestone bay with a centered, multi-paned transomed window. The division of the transom is ornamented in the style of the Doric frieze, with the typical plain metopes separated by triglyphs and attended guttae. The windows are set in an edge pilaster reveal, with subtle sinkings beneath the window, and an unadorned architrave caps the fenestration. Each side facade has eight similar windows, equally spaced, and the rear elevation contains six windows, similar to the side fenestration and placed in two groupings of three windows each, at quarter points on the facade.

The Tuscan entablature, unadorned save for the subtle borrowed guttae, caps the main portico and a Roman denticulated cornice surrounds the entire building. A plain limestone parapet, indented at the corners and at each end of the entrance, caps all facades, lightly ornamented only above the entrance portico with laurel wreaths entwined over the double pilasters, and singular over the ultimate columns. A shielded eagle in the entablature is centered over the portico. The low hipped roof that surrounds the entire building gradually makes the transition to the higher flat roof, increasing the second floor volume to majestic heights.

**United States Department of the Interior
National Park Service**

**National Register of Historic Places
Inventory—Nomination Form**

For NPS use only

received

NOV 10 1986

date entered

Continuation sheet

Item number 7

Page 1

The lobby reflects the restrained Art-Deco style fashionable in the late 1920's, with the ornamental screening and bronze friezes, capping the service windows, separated by capped columns in number and location that reflects the entrance bays. The original, multi-colored terrazzo flooring, edged with black veined marble surrounds, terminates at the original seven foot high, marble wainscotting of the long cross lobby.

United States Department of the Interior
National Park ServiceNational Register of Historic Places
Inventory—Nomination Form

For NPS use only

received NOV 10 1986

date entered

Continuation sheet

Item number 8

Page 1

With the economic surge resulting from the textile and iron-related industries, the rebuilding of the east Green commenced, with the masonry construction evident today. The remaining estates that ringed the old training field soon fell to commercial development and, on the west side of Taunton Green, the first Post Office, Richardsonian Romanesque, was constructed in 1882, on the former estate grounds of Samuel Crocker, one of the City's more prominent citizens. The remainder of the estate was used for the construction of the Crocker Building, an office structure completed in 1900.

By 1922, the Post Office space had been utilized to its maximum and repeated requests for a larger facility were being echoed by the various congressional delegates. Although the textile recession was harmful to the economy of the city, sufficient diversified industries had relocated to the Taunton area, continuing its positive economic trend. With the advent of the Depression in 1929, the City Fathers instantly petitioned for Federal Projects, authorized under the 1930 amendment to the Public Buildings Act of 1926. The Hoover Administration, in a effort to stimulate the buildings trades, allocated one hundred-million dollars for Federal Construction and the City of Taunton received its share for the New Post Office.

Government buildings were always designed to express classical and democratic ideals, symbolizing power, institutionalization and organization, as well as presenting monumental, architectural works to the local populace. With the depression, there was a renewed effort to create edifices symbolic of the Federal strength, its ideals and efforts to restore economic health.

Produced under James A. Wetmore's tenure, Wetmore being a lawyer and not an architect, the Taunton Post Office, its superb, recessed colonnaded portico and limestone ashlar contributing to its formal Neo-Classic style, was designed under the control of the competent Louis A. Simon, then Superintendent of the Architectural Branch, and is an excellent example of the classic "Federal Presence". Constructed in an era of financial instability, with the private construction trades almost totally decimated, this structure created nineteenth months of income for many families. While not a panacea, it exemplified the contribution of Federal Building programs to the construction industry in Massachusetts.

9 MAJOR BIBLIOGRAPHICAL REFERENCES

The Federal Presence, Graig, Lois A. MIT Press 1980
 Field Guide to American Architecture, Rifkind, Carole Bonanza 1980
 History of Post Office Construction, 1900-1940 July 1982
 Patterns and Growth in Taunton, 1637-1940, T.H.S. 1982
 Warner File, #112 - Taunton Public Library

10 GEOGRAPHICAL DATA

ACREAGE OF NOMINATED PROPERTY 0.404A
 UTM REFERENCES

A	1 9	3 2 6 2 4 0	4 6 4 0 7 8 0	B			
	ZONE	EASTING	NORTHING		ZONE	EASTING	NORTHING
C				D			

VERBAL BOUNDARY DESCRIPTION Starting at a point on Taunton Green,
 thence running: Northwestery 126' + along Taunton Green
 Southwesterly 153' + along Post Office Square
 Southeasterly 94' + along Post Office Square
 Northeasterly 159' - to the point of origin

LIST ALL STATES AND COUNTIES FOR PROPERTIES OVERLAPPING STATE OR COUNTY BOUNDARIES

STATE	N/A	CODE	COUNTY	CODE
STATE		CODE	COUNTY	CODE

11 FORM PREPARED BY

NAME / TITLE E. Brett Heenan, Preservation Coordinator March 25, 1986
 ORGANIZATION THE BOSTON PARTNERSHIP, INC. DATE
 STREET & NUMBER 48 INMAN STREET TELEPHONE (617) 492-8866
 CITY OR TOWN CAMBRIDGE, STATE MASSACHUSETTS 02173

12 CERTIFICATION OF NOMINATION

STATE HISTORIC PRESERVATION OFFICER RECOMMENDATION

YES NO NONE
Valerie A. Talmore 5/1/86
 STATE HISTORIC PRESERVATION OFFICER SIGNATURE

In compliance with Executive Order 11593, I hereby nominate this property to the National Register, certifying that the State Historic Preservation Officer has been allowed 90 days in which to present the nomination to the State Review Board and to evaluate its significance. The evaluated level of significance is National State Local.

FEDERAL REPRESENTATIVE SIGNATURE [Signature]
 TITLE Realty Acquisition Specialist, Principal DATE 11-5-86

FOR NPS USE ONLY	
I HEREBY CERTIFY THAT THIS PROPERTY IS INCLUDED IN THE NATIONAL REGISTER	DATE
DIRECTOR, OFFICE OF ARCHEOLOGY AND HISTORIC PRESERVATION	DATE
ATTEST:	DATE
KEEPER OF THE NATIONAL REGISTER	

86003476

NATIONAL REGISTER OF HISTORIC PLACES
EVALUATION/RETURN SHEET

U.S. Post Office--Taunton Main
Bristol County
MASSACHUSETTS

Substantive Review

Working No. 11-10-86
Fed. Reg. Date: _____
Date Due: 12/20/86 - 12/25/86
Action: ACCEPT
RETURN 12-19-86
REJECT
Federal Agency: USPS

- resubmission
- nomination by person or local government
- owner objection
- appeal

Substantive Review: sample request appeal NR decision

Reviewer's comments:

A good nomination for a clearly eligible resource. Unfortunately, there is a technical problem in that an original USGS Map must be provided with the nomination. Fragments or copies of USGS maps cannot be checked for UTM reference points and are unacceptable.

Recom./Criteria Returns
Reviewer Bushong
Discipline Historian
Date 12/9/86
____ see continuation sheet

Nomination returned for: technical corrections cited below
 substantive reasons discussed below

1. Name

2. Location

3. Classification

Category	Ownership	Status	Present Use
	Public Acquisition	Accessible	

4. Owner of Property

5. Location of Legal Description

6. Representation in Existing Surveys

Has this property been determined eligible? yes no

7. Description

Condition	Check one	Check one
<input type="checkbox"/> excellent	<input type="checkbox"/> deteriorated	<input type="checkbox"/> original site
<input type="checkbox"/> good	<input type="checkbox"/> ruins	<input type="checkbox"/> moved date _____
<input type="checkbox"/> fair	<input type="checkbox"/> unexposed	
	<input type="checkbox"/> unaltered	
	<input type="checkbox"/> altered	

Describe the present and original (if known) physical appearance

- summary paragraph
- completeness
- clarity
- alterations/integrity
- dates
- boundary selection

8. Significance

Period _____ Areas of Significance—Check and justify below

Specific dates _____ Builder/Architect _____

Statement of Significance (*in one paragraph*)

- summary paragraph
- completeness
- clarity
- applicable criteria
- justification of areas checked
- relating significance to the resource
- context
- relationship of integrity to significance
- justification of exception
- other

9. Major Bibliographical References

10. Geographical Data

Acreage of nominated property _____

Quadrangle name _____

UTM References _____

Verbal boundary description and justification _____

11. Form Prepared By

12. State Historic Preservation Officer Certification

The evaluated significance of this property within the state is:

____ national ____ state ____ local

State Historic Preservation Officer signature

title _____ date _____

13. Other

- Maps *Please provide full USGS maps*
- Photographs
- Other

Questions concerning this nomination may be directed to _____

Signed William B. Bushay Date 12/19/86 Phone: _____

UNITED STATES DEPARTMENT OF THE INTERIOR
NATIONAL PARK SERVICE

**NATIONAL REGISTER OF HISTORIC PLACES
INVENTORY -- NOMINATION FORM**

FOR FEDERAL PROPERTIES

FOR NPS USE ONLY

RECEIVED NOV 10 1986
DATE ENTERED OCT 19 1987

SEE INSTRUCTIONS IN *HOW TO COMPLETE NATIONAL REGISTER FORMS*
TYPE ALL ENTRIES -- COMPLETE APPLICABLE SECTIONS

1 NAME

HISTORIC

UNITED STATES POST OFFICE

AND/OR COMMON

TAUNTON MAIN POST OFFICE

2 LOCATION

STREET & NUMBER

37 TAUNTON GREEN

NOT FOR PUBLICATION

CITY, TOWN

TAUNTON

CONGRESSIONAL DISTRICT

4TH CONGRESSIONAL DISTRICT

STATE

MASSACHUSETTS 02780

VICINITY OF
CODE

1280

COUNTY

BRISTOL

CODE

005

3 CLASSIFICATION

CATEGORY

- DISTRICT
- BUILDING(S)
- STRUCTURE
- SITE
- OBJECT

OWNERSHIP

- PUBLIC
- PRIVATE
- BOTH

PUBLIC ACQUISITION

- IN PROCESS
- N/A BEING CONSIDERED

STATUS

- OCCUPIED
- UNOCCUPIED
- WORK IN PROGRESS

ACCESSIBLE

- YES: RESTRICTED
- YES: UNRESTRICTED
- NO

PRESENT USE

- AGRICULTURE
- COMMERICAL
- EDUCATIONAL
- ENTERTAINMENT
- GOVERNMENT
- INDUSTRIAL
- MILITARY
- MUSEUM
- PARK
- PRIVATE RESIDENCE
- RELIGIOUS
- SCIENTIFIC
- TRANSPORTATION
- OTHER:

4 AGENCY

REGIONAL HEADQUARTERS: (If applicable)

NEW ENGLAND FIELD REAL ESTATE AND BUILDINGS OFFICE

STREET & NUMBER

1050 WALTHAM STREET

CITY, TOWN

LEXINGTON,

VICINITY OF

STATE

MASSACHUSETTS 02173

5 LOCATION OF LEGAL DESCRIPTION

COURTHOUSE,
REGISTRY OF DEEDS, ETC.

BRISTOL COUNTY REGISTRY OF DEEDS

STREET & NUMBER

441 NORTH MAIN STREET

CITY, TOWN

FALL RIVER,

STATE

MASSACHUSETTS 02740

6 REPRESENTATION IN EXISTING SURVEYS

TITLE

NONE

DATE

FEDERAL STATE COUNTY LOCAL

DEPOSITORY FOR
SURVEY RECORDS

CITY, TOWN

STATE

7 DESCRIPTION

CONDITION

EXCELLENT
 GOOD
 FAIR

DETERIORATED
 RUINS
 UNEXPOSED

CHECK ONE

UNALTERED
 ALTERED

CHECK ONE

ORIGINAL SITE
 MOVED DATE _____

DESCRIBE THE PRESENT AND ORIGINAL (IF KNOWN) PHYSICAL APPEARANCE

Located on the western border of Taunton Green, an elegant park planted with ancient trees and dotted with commemorative monuments, the Taunton Post Office occupies a prominent site in the Taunton Green Historic District. This district was listed in the National Register in 1985.

Comprising one city block, the Post Office is a solid limestone edifice reflecting the grand scale and monumentality of the "Federal Presence", yet retains juxtapositional harmony with its Colonial Revival and Romanesque neighbors. Trapezoidal in plan, some 116 feet wide by 88 feet deep and consisting of two stories over a full basement, the building covers 9,250 square feet of the site and contains a total of 27,750 square feet of floor space.

The Taunton Post Office is of late Neo-Classic design, implementing the flat limestone facade and subtle adornment familiar with the period trend of the late 1920's. Broad intermediate granite steps, encompassed by a ballustraded, raised entrance that extends the length of the terrace, visually connects the building entrance to the street. The entrance portico, containing seven bays separated by rosette necked tuscan columns, in antis to double end pilasters, carries two, full-windowed ashlar bays on each side of the tri-centered entrance. The prominence of this center entrance is expressed by a detailed, raised pediment. Flanking the center entrance are the minor side doors, capped with flat architraves. The corners of the front facade, and each side facade, terminate in a single flat limestone bay with a centered, multi-paned transomed window. The division of the transom is ornamented in the style of the Doric frieze, with the typical plain metopes separated by triglyphs and attended guttae. The windows are set in an edge pilaster reveal, with subtle sinkings beneath the window, and an unadorned architrave caps the fenestration. Each side facade has eight similar windows, equally spaced, and the rear elevation contains six windows, similar to the side fenestration and placed in two groupings of three windows each, at quarter points on the facade.

The Tuscan entablature, unadorned save for the subtle borrowed guttae, caps the main portico and a Roman denticulated cornice surrounds the entire building. A plain limestone parpaet, indented at the corners and at each end of the entrance, caps all facades, lightly ornamented only above the entrance portico with laurel wreaths entwined over the double pilasters, and singular over the ultimate columns. A shielded eagle in the entablature is centered over the portico. The low hipped roof that surrounds the entire building gradually makes the transition to the higher flat roof, increasing the second floor volume to majestic heights.

**United States Department of the Interior
National Park Service**

**National Register of Historic Places
Inventory—Nomination Form**

For NPS use only

received

NOV 10 1986

date entered

Continuation sheet

Item number 7

Page 1

The lobby reflects the restrained Art-Deco style fashionable in the late 1920's, with the ornamental screening and bronze friezes, capping the service windows, separated by capped columns in number and location that reflects the entrance bays. The original, multi-colored terrazzo flooring, edged with black veined marble surrounds, terminates at the original seven foot high, marble wainscotting of the long cross lobby.

9 MAJOR BIBLIOGRAPHICAL REFERENCES

The Federal Presence, Graig, Lois A. MIT Press 1980
 Field Guide to American Architecture, Rifkind, Carole Bonanza 1980
 History of Post Office Construction, 1900-1940 July 1982
 Patterns and Growth in Taunton, 1637-1940, T.H.S. 1982
 Warner File, #112 - Taunton Public Library

10 GEOGRAPHICAL DATA

ACREAGE OF NOMINATED PROPERTY 0.404A

UTM REFERENCES

A	<u>1,9</u>	<u>3</u> <u>2,6</u> <u>2,4</u> <u>10</u>	<u>4,6</u> <u>4,0</u> <u>7,8</u> <u>10</u>	B			
	ZONE	EASTING	NORTHING		ZONE	EASTING	NORTHING
C				D			

VERBAL BOUNDARY DESCRIPTION Starting at a point on Taunton Green,

thence running: Northwestery 126' ⁺ along Taunton Green
 Southwesterly 153' ⁺ along Post Office Square
 Southeasterly 94' ⁺ along Post Office Square
 Northeasterly 159' ⁻ to the point of origin

LIST ALL STATES AND COUNTIES FOR PROPERTIES OVERLAPPING STATE OR COUNTY BOUNDARIES

STATE	N/A	CODE	COUNTY	CODE
STATE		CODE	COUNTY	CODE

11 FORM PREPARED BY

NAME / TITLE

E. Brett Heenan, Preservation Coordinator

March 25, 1986

ORGANIZATION

THE BOSTON PARTNERSHIP, INC.

DATE

STREET & NUMBER

48 INMAN STREET

TELEPHONE

(617) 492-8866

CITY OR TOWN

CAMBRIDGE,

STATE

MASSACHUSETTS 02173

12 CERTIFICATION OF NOMINATION

STATE HISTORIC PRESERVATION OFFICER RECOMMENDATION

YES

NO

NONE

Valerie A. Talmage 5/1/86

STATE HISTORIC PRESERVATION OFFICER SIGNATURE

In compliance with Executive Order 11593, I hereby nominate this property to the National Register, certifying that the State Historic Preservation Officer has been allowed 90 days in which to present the nomination to the State Review Board and to evaluate its significance. The evaluated level of significance is National State Local.

FEDERAL REPRESENTATIVE SIGNATURE

TITLE

Realty Acquisition Specialist, Principal

DATE

11-5-86

FOR NPS USE ONLY

I HEREBY CERTIFY THAT THIS PROPERTY IS INCLUDED IN THE NATIONAL REGISTER

DIRECTOR, OFFICE OF ARCHEOLOGY AND HISTORIC PRESERVATION

DATE

10/19/87

ATTEST:

Barbara Savage
KEEPER OF THE NATIONAL REGISTER

DATE

10/19/87

**United States Department of the Interior
National Park Service**

**National Register of Historic Places
Inventory—Nomination Form**

For NPS use only

received NOV 10 1986

date entered

Continuation sheet

Item number 8

Page 1

With the economic surge resulting from the textile and iron-related industries, the rebuilding of the east Green commenced, with the masonry construction evident today. The remaining estates that ringed the old training field soon fell to commercial development and, on the west side of Taunton Green, the first Post Office, Richardsonian Romanesque, was constructed in 1882, on the former estate grounds of Samuel Crocker, one of the City's more prominent citizens. The remainder of the estate was used for the construction of the Crocker Building, an office structure completed in 1900.

By 1922, the Post Office space had been utilized to its maximum and repeated requests for a larger facility were being echoed by the various congressional delegates. Although the textile recession was harmful to the economy of the city, sufficient diversified industries had relocated to the Taunton area, continuing its positive economic trend. With the advent of the Depression in 1929, the City Fathers instantly petitioned for Federal Projects, authorized under the 1930 amendment to the Public Buildings Act of 1926. The Hoover Administration, in a effort to stimulate the buildings trades, allocated one hundred-million dollars for Federal Construction and the City of Taunton received its share for the New Post Office.

Government buildings were always designed to express classical and democratic ideals, symbolizing power, institutionalization and organization, as well as presenting monumental, architectural works to the local populace. With the depression, there was a renewed effort to create edifaces symbolic of the Federal strength, its ideals and efforts to restore economic health.

Produced under James A. Wetmore's tenure, Wetmore being a lawyer and not an architect, the Taunton Post Office, its superb, recessed colonnaded portico and limestone ashlar contributing to its formal Neo-Classic style, was designed under the control of the competent Louis A. Simon, then Superintendent of the Architectural Branch, and is an excellant example of the classic "Federal Presence". Constructed in an era of financial unstability, with the private construction trades almost totally decimated, this structure created nineteenth months of income for many families. While not a panacea, it exemplified the contribution of Federal Building programs to the construction industry in Massachusetts.

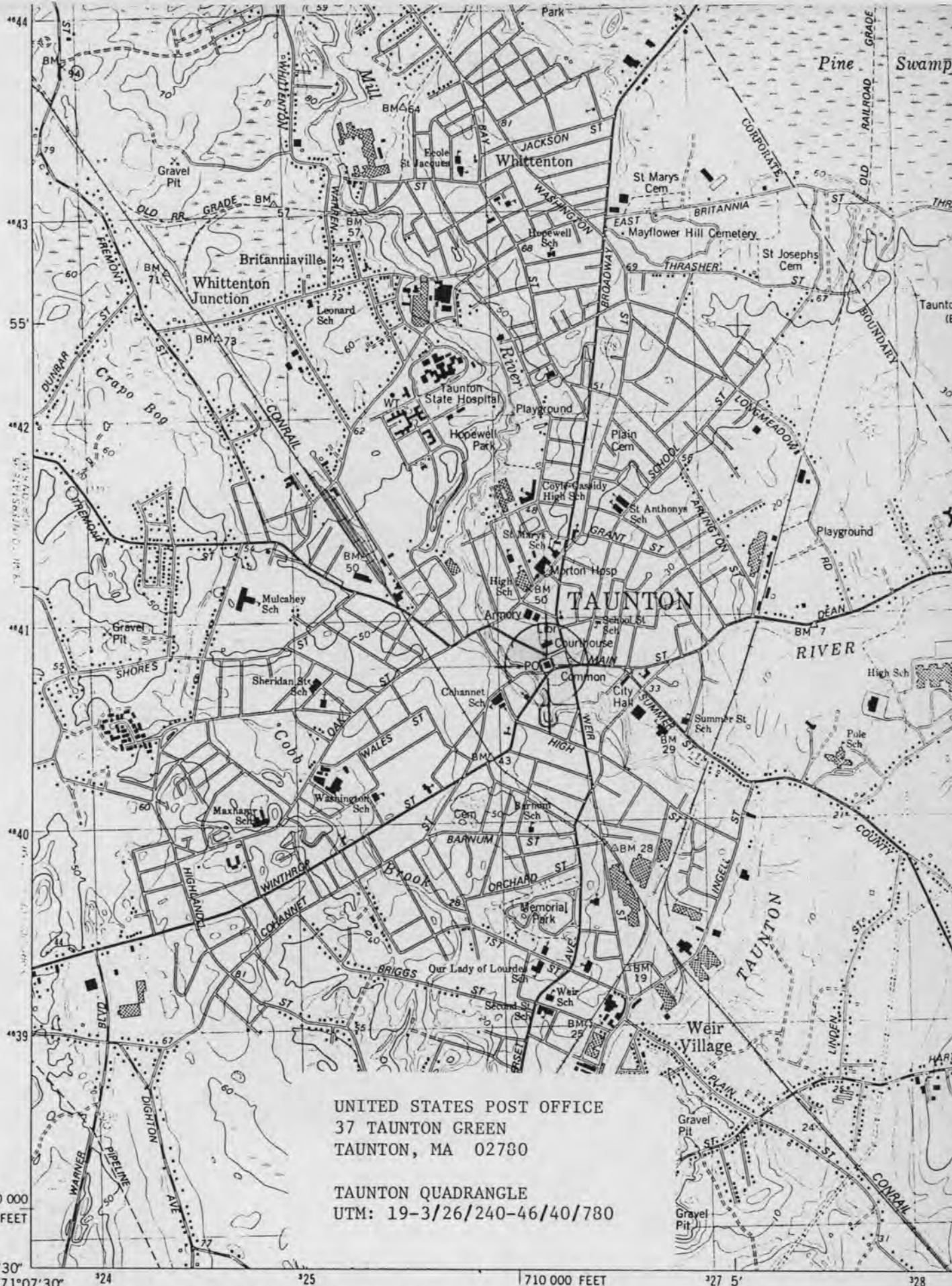

UNITED STATES POST OFFICE
 37 TAUNTON GREEN
 TAUNTON, MA 02780

TAUNTON QUADRANGLE
 UTM: 19-3/26/240-46/40/780

(SOMERSET)
 6787 SW

Mapped, edited, and published by the Geological Survey

Control by USGS, NOS/NOAA, and Massachusetts Geodetic Survey

Planimetry by photogrammetric methods from aerial photographs taken 1941

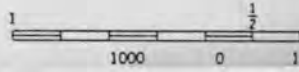

UNITED STATES DEPARTMENT OF THE INTERIOR
NATIONAL PARK SERVICE

NATIONAL REGISTER OF HISTORIC PLACES
EVALUATION/RETURN SHEET

US Post Office--Taunton Main
Bristol County
MASSACHUSETTS

Substantive Review

Working No. 11-10-86
Fed. Reg. Date: 2/1/89
Date Due: 10/19/87
Action: ACCEPT 10-19-87
 RETURN
 REJECT
Federal Agency: USPS

- resubmission
- nomination by person or local government
- owner objection
- appeal

Substantive Review: sample request appeal NR decision

Reviewer's comments:

*Locally significant Neo-Classical
post office, the construction
of which illustrates impact
of Federal Building Program
during the Depression.*

Recom./Criteria Accept A+C
Reviewer Swace
Discipline Architectural History
Date 10/18/87
 see continuation sheet

Nomination returned for: technical corrections cited below *during the Depression.*
 substantive reasons discussed below

1. Name

2. Location

3. Classification

Category	Ownership	Status	Present Use
	Public Acquisition	Accessible	

4. Owner of Property

5. Location of Legal Description

6. Representation in Existing Surveys

Has this property been determined eligible? yes no

7. Description

Condition	Check one	Check one
<input type="checkbox"/> excellent	<input type="checkbox"/> deteriorated	<input type="checkbox"/> original site
<input type="checkbox"/> good	<input type="checkbox"/> ruins	<input type="checkbox"/> moved date _____
<input type="checkbox"/> fair	<input type="checkbox"/> unexposed	
	<input type="checkbox"/> unaltered	
	<input type="checkbox"/> altered	

Describe the present and original (if known) physical appearance

- summary paragraph
- completeness
- clarity
- alterations/integrity
- dates
- boundary selection

8. Significance

Period Areas of Significance—Check and justify below

Specific dates Builder/Architect
Statement of Significance (in one paragraph)

- summary paragraph
- completeness
- clarity
- applicable criteria
- justification of areas checked
- relating significance to the resource
- context
- relationship of integrity to significance
- justification of exception
- other

9. Major Bibliographical References

10. Geographical Data

Acreage of nominated property _____

Quadrangle name _____

UTM References _____

Verbal boundary description and justification _____

11. Form Prepared By

12. State Historic Preservation Officer Certification

The evaluated significance of this property within the state is:

____ national ____ state ____ local

State Historic Preservation Officer signature

title _____ date _____

X13. Other

- Maps *Please indicate property on full USGS maps OK.*
- Photographs
- Other

Questions concerning this nomination may be directed to _____

Signed _____ Date _____ Phone: _____



U. S. POST OFFICE
37 TAUNTON GREEN
TAUNTON, MA 02780
PHOTO DATE: JUNE 1985

VIEW FROM EAST
FRONT ELEVATION



SOUTH
← 138-140
SOMERSET ST
NEW BEDFORD 23
WEST
← 44 →
HUNTINGTON ST.

POST OFFICE

U. S. POST OFFICE
37 TAUNTON GREEN
TAUNTON, MA 02780
PHOTO DATE: JUNE 1985

VIEW FROM SOUTH
LEFT SIDE ELEV.

NEGATIVES @ USPS-FREBO
LEXINGTON, MA 02173

UNITED STATES POST OFFICE



U. S. POST OFFICE
37 TAUNTON GREEN
TAUNTON, MA 02780
PHOTO DATE: JUNE 1985

MAIN ENTRANCE
FROM TAUNTON GREEN

NEGATIVES @ USPS-FREBO
LEXINGTON, MA 02173



U. S. POST OFFICE
37 TAUNTON GREEN
TAUNTON, MA 02780
PHOTO DATE: JUNE 1985

VIEW FROM NORTH
RIGHT SIDE ELEV.

NEGATIVES @ USPS-FREBO
LEXINGTON, MA 02173

71°07'30" 42°00' 451°00'N 450 449 448 57°30' 447 446 445 444 443 55' 442 441 440 439 320 000 FEET 41°52'30" 71°07'30" 724 725 726 1710 000 FEET 727 728 729 730 2'30" 731 732 733 734 71°00'

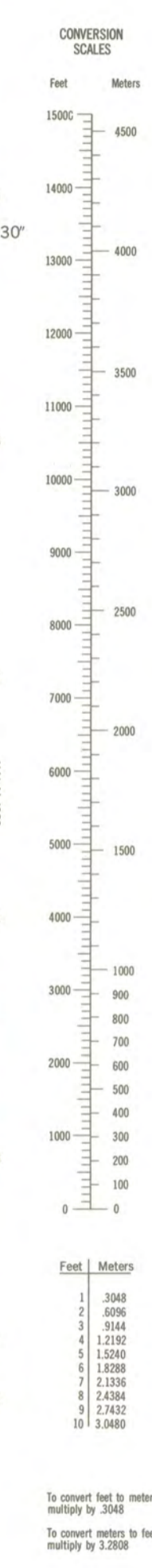
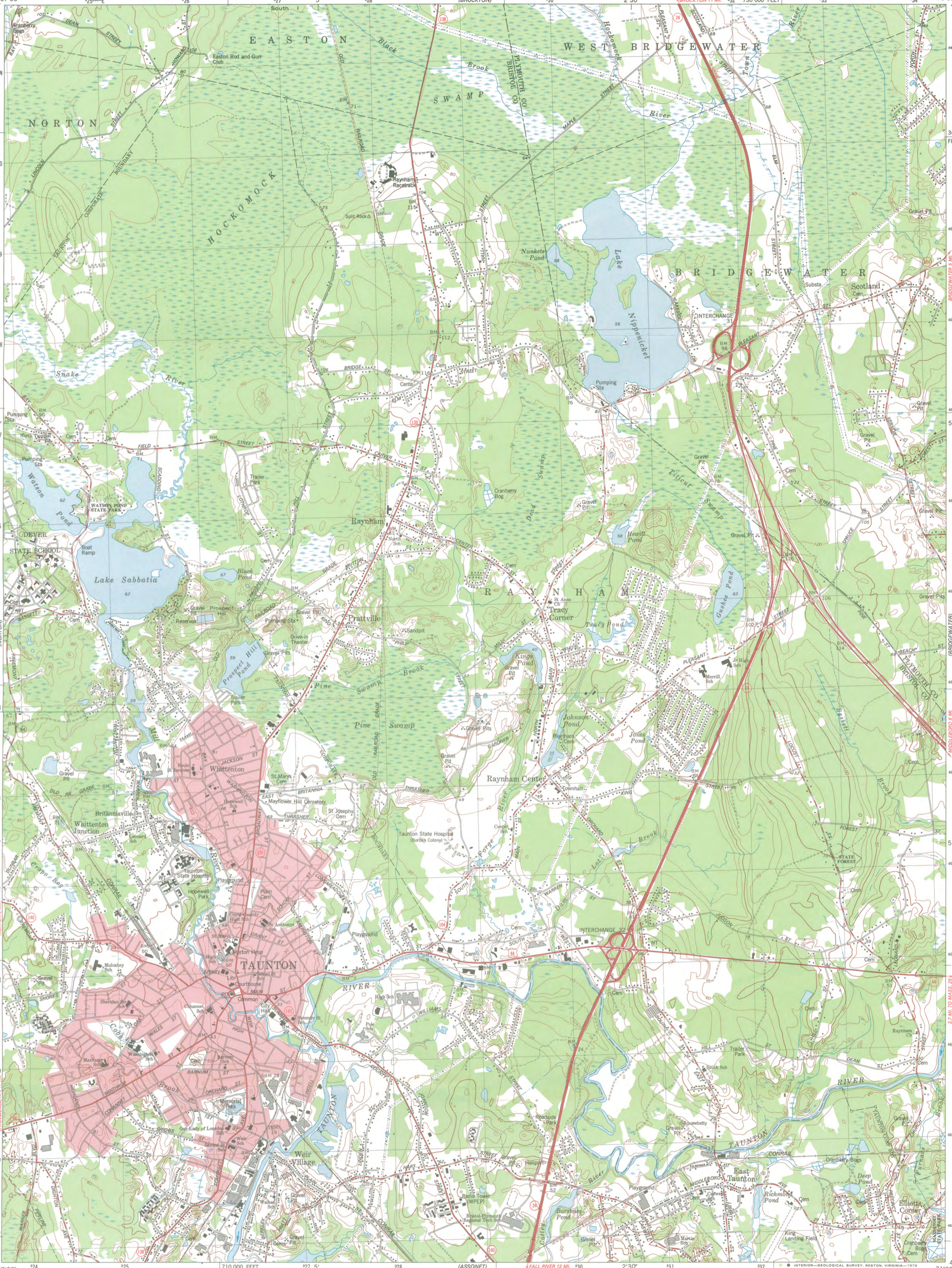

Mapped, edited, and published by the Geological Survey
Control by USGS, NOS/NOAA, and Massachusetts Geodetic Survey
Planimetry by photogrammetric methods from aerial photographs taken 1941
Topography by planetable surveys 1942. Revised from aerial
photographs taken 1974. Field checked 1975. Map edited 1978
Polyconic projection. 1927 North American datum
10,000-foot grid ticks based on Massachusetts coordinate system,
mainland zone
1000-meter Universal Transverse Mercator grid, zone 19
Red tint indicates area in which only landmark buildings are shown

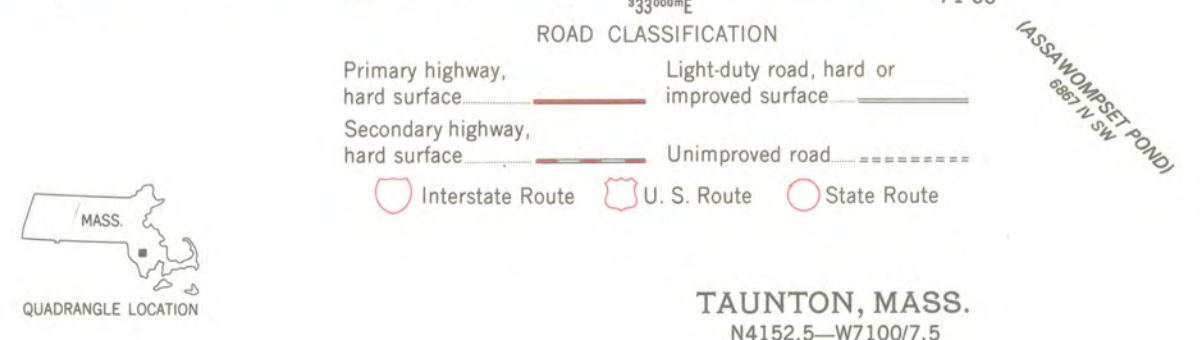
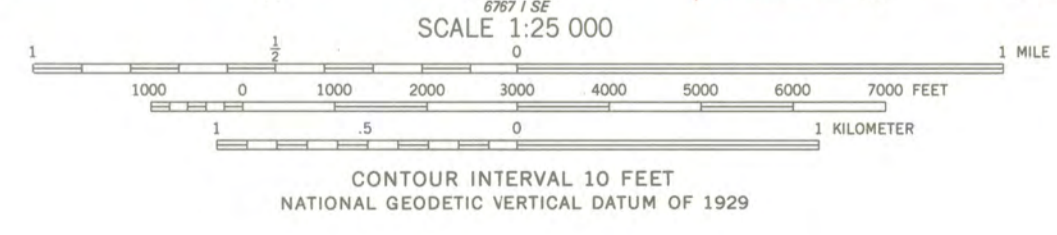
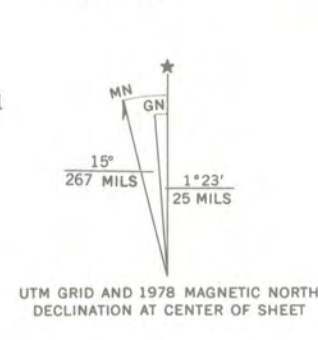

THIS MAP COMPLIES WITH NATIONAL MAP ACCURACY STANDARDS
FOR SALE BY U. S. GEOLOGICAL SURVEY, RESTON, VIRGINIA 22092
A FOLDER DESCRIBING TOPOGRAPHIC MAPS AND SYMBOLS IS AVAILABLE ON REQUEST

TAUNTON, MASS.
N4152.5-W7100.7.5
1978
DMA 6767 1 NE—SERIES V814



UNITED STATES POSTAL SERVICE
Facilities Service Office
P.O. Box 324
Lexington, MA 02173-0324

July 29, 1986

The Honorable Richard Johnson
Mayor, City of Taunton
City Hall
15 Summer Street
Taunton, MA 02780

Dear Mayor Johnson:

The U.S. Postal Service in conjunction with the Massachusetts State Historic Preservation Officer in Boston has evaluated the Main Post Office in Taunton and has determined it is significant from an historical viewpoint.

In view of the above evaluation, the U.S. Postal Service intends to nominate this building to the National Register of Historic Places. We would, prior to our taking formal action, appreciate receiving your concurrence.

If you concur with our proposed action, kindly return a signed copy of this letter in the enclosed envelope.

Sincerely,

G. J. Kearney
Gregory Gilleland
General Manager

Concur: *Richard Johnson - Mayor*

Enclosure *Taunton City Council*

RECEIVED
FACILITIES SERVICE OFFICE
AUG 8 9 56 AM '86



UNITED STATES POSTAL SERVICE
Facilities Department
475 L'Enfant Plaza, SW
Washington, DC 20260-6400

November 5, 1986

Ms. Carol D. Shull
Chief of Registration
National Register of Historic Places
National Park Service
Department of Interior
Washington, D.C. 20240-1002

Dear Ms. Shull:

The Postal Service hereby submits a nomination for the post office located at 37 Taunton Green, Bristol County, Taunton, Massachusetts.

If you have any questions concerning this nomination, please contact me at (202) 268-3107.

Sincerely,

John S. Sorenson
Realty Acquisition Specialist, Principal
Realty Acquisition Division
Office of Real Estate

Attachment

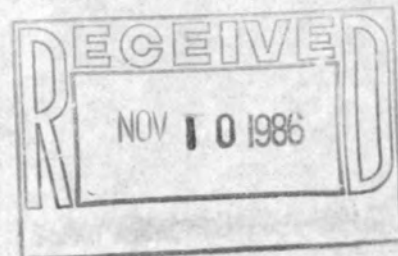



UNITED STATES POSTAL SERVICE
FACILITIES SERVICE CENTER
REAL ESTATE DIVISION
WINDSOR, CONNECTICUT 06006-0330

September 1, 1987

Ms. Carol D. Shull
Chief of Registration
National Register of Historic Places
National Park Service
Department of Interior
Washington, DC 20240-1002

Dear Ms. Shull:

The Postal Service is pleased to submit nominations for the following Post Office facilities:

1. 119 Elm St., Worcester County, Millbury, MA
2. 217 Commerical St., Branstable County, Provincetown, MA
3. 37 Taunton Green, Bristol County, Taunton, MA
4. 2 Abbott St., Middlesex County, Woburn, MA
5. 58 Church St., Worcester County, Whitinsville, MA
6. 321 Main St., Middlesex County, Wakefield, MA
7. 48 Waterford Rd., Middlesex County, Winchester, MA
8. 75 Park St., Bristol County, Attleboro, MA
9. 90 Center St., Plymouth County, Middleborough, MA

Some of these nominations were submitted previously and returned in order that full quadrangle maps could be included. This has been done in all cases.

Should there be any questions concerning these nominations, please do not hesitate to call me on 203-285-7181.

Sincerely,

William S. Moncrief
Real Estate Specialist, Principal

Enclosures

cc: John Sorenson
Realty Acquisition Specialist, Principal
Washington, DC

SEP 4 1987