



**NATIONAL REGISTER OF HISTORIC PLACES
PROPERTY PHOTOGRAPH FORM**

(Type all entries - attach to or enclose with photograph)

STATE Iowa	
COUNTY Mahaska	
FOR NPS USE ONLY	
ENTRY NUMBER	DATE
	NOV 20 1974

SEE INSTRUCTIONS

1. NAME

COMMON: Nelson Pioneer Farm

AND/OR HISTORIC: Nelson Farm--House, Barn and outbuildings

2. LOCATION

STREET AND NUMBER:

R.R. 1

CITY OR TOWN:

Oskalposa

STATE:

Iowa

CODE

14

COUNTY:

Mahaska

CODE

123

3. PHOTO REFERENCE

PHOTO CREDIT: Elisabeth Foxley

DATE OF PHOTO: Winter, 1974

NEGATIVE FILED AT:

B-13 MacLean Hall, U. of Iowa, Iowa City, Iowa 52242

4. IDENTIFICATION

DESCRIBE VIEW, DIRECTION, ETC.

Rear of house. Facing northwest.

1679

PROPERTY OF THE NATIONAL REGISTER





**NATIONAL REGISTER OF HISTORIC PLACES
PROPERTY PHOTOGRAPH FORM**

(Type all entries - attach to or enclose with photograph)

STATE Iowa	
COUNTY Mahaska	
FOR NPS USE ONLY	
ENTRY NUMBER	DATE
NOV 20	1974

SEE INSTRUCTIONS

1. NAME

COMMON: Nelson Pioneer Farm
AND/OR HISTORIC: Nelson Farm--House, Barn and outbuildings

2. LOCATION

STREET AND NUMBER:
R.R.1

CITY OR TOWN:
Oskaloosa

STATE: Iowa	CODE 14	COUNTY: Mahaska	CODE 123
----------------	------------	--------------------	-------------

3. PHOTO REFERENCE

PHOTO CREDIT: Elisabeth Foxley

DATE OF PHOTO: Winter, 1974

NEGATIVE FILED AT:
B-13 MacLean Hall, U. of Iowa, Iowa City, 52242

4. IDENTIFICATION

DESCRIBE VIEW, DIRECTION, ETC.
Rear of house. Facing northeast.

PROPERTY OF THE NATIONAL REGISTER

#2079

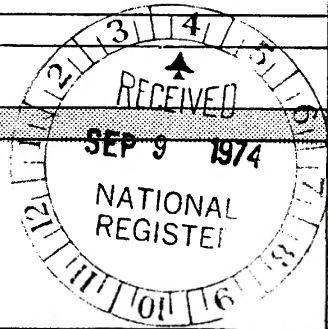

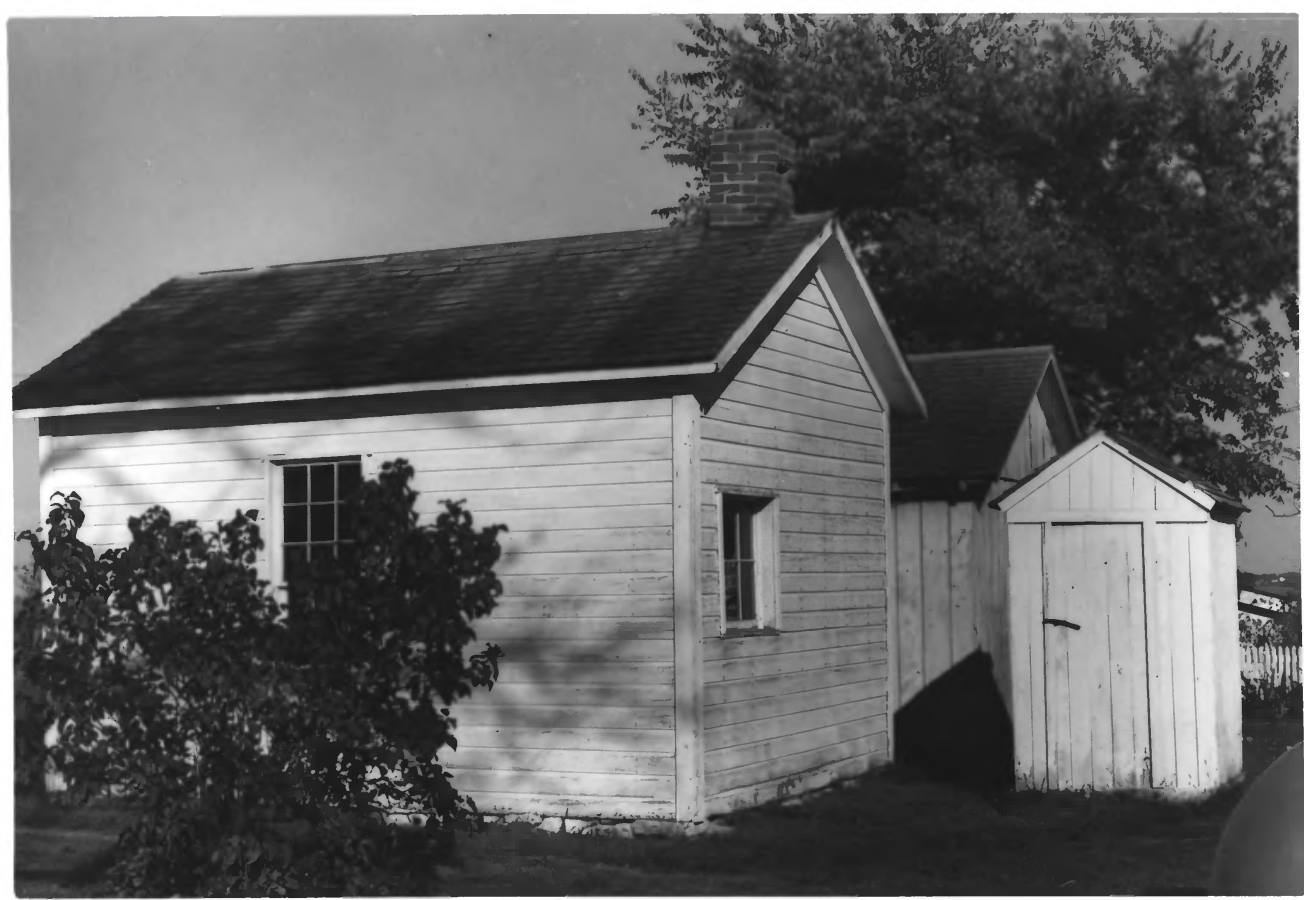

NATIONAL REGISTER OF HISTORIC PLACES
PROPERTY PHOTOGRAPH FORM

(Type all entries - attach to or enclose with photograph)

STATE Iowa	
COUNTY Mahaska	
FOR NPS USE ONLY	
ENTRY NUMBER	DATE
NOV 20 1974	

SEE INSTRUCTIONS

1. NAME

COMMON: Nelson Pioneer Farm
AND/OR HISTORIC: Nelson Pioneer Farm House and Barn and outbuildings

2. LOCATION

STREET AND NUMBER:

R.R. 1

CITY OR TOWN:

Oskaloosa

STATE:

Iowa

CODE

14

COUNTY:

Mahaska

CODE

123

3. PHOTO REFERENCE

PHOTO CREDIT: Elisabeth Foxley

DATE OF PHOTO: Winter, 1974

NEGATIVE FILED AT:

B-13 MacLean Hall, University of Iowa, Iowa City

4. IDENTIFICATION

DESCRIBE VIEW, DIRECTION, ETC.

Outbuildings. Facing northeast.

PROPERTY OF THE NATIONAL REGISTER

3089

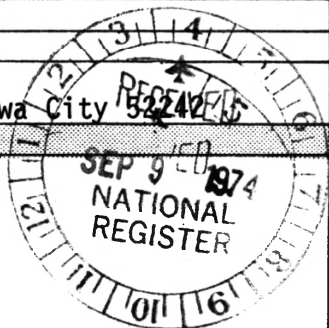



UNITED STATES DEPARTMENT OF THE INTERIOR
NATIONAL PARK SERVICE

NATIONAL REGISTER OF HISTORIC PLACES
PROPERTY PHOTOGRAPH FORM

(Type all entries - attach to or enclose with photograph)

STATE Iowa	
COUNTY Mahaska	
FOR NPS USE ONLY	
ENTRY NUMBER	DATE
NOV 20 1974	

SEE INSTRUCTIONS

1. NAME

COMMON: Nelson Pioneer Farm Museum
AND/OR HISTORIC: Mahaska County Historical Society

2. LOCATION

STREET AND NUMBER: Rural Route # 1, P. O. Box 578
CITY OR TOWN: Oskaloosa
STATE: Iowa CODE 14 COUNTY: Mahaska CODE 123

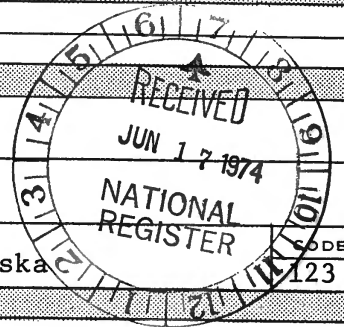

3. PHOTO REFERENCE

PHOTO CREDIT: H. R. Stitely
DATE OF PHOTO: August 28, 1970
NEGATIVE FILED AT: PhotoShop, 206 High Avenue West, Oskaloosa, Iowa

4. IDENTIFICATION

DESCRIBE VIEW, DIRECTION, ETC.
View looking southwest from the paved road. View shows the front and east side of the Daniel Nelson home; the summer kitchen; and the meat or smoke house. From the house, looking northwest, is a beautiful view of the valley running several miles northwest.

PROPERTY OF THE NATIONAL REGISTER

#4 of 9



UNITED STATES DEPARTMENT OF THE INTERIOR
NATIONAL PARK SERVICE

NATIONAL REGISTER OF HISTORIC PLACES
PROPERTY PHOTOGRAPH FORM

(Type all entries - attach to or enclose with photograph)

STATE Iowa	
COUNTY Mahaska	
FOR NPS USE ONLY	
ENTRY NUMBER	DATE
	NOV 20 1974

SEE INSTRUCTIONS

1. NAME

COMMON: Nelson Pioneer Farm Museum
AND/OR HISTORIC: Mahaska County Historical Society

2. LOCATION

STREET AND NUMBER: Rural Route # 1, P. O. Box 578
CITY OR TOWN: Oskaloosa
STATE: Iowa CODE 14 COUNTY: Mahaska CODE 123

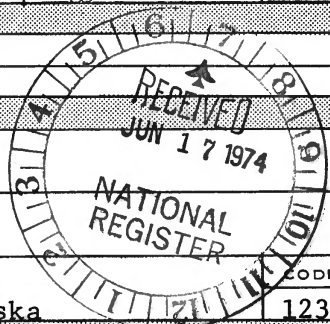

3. PHOTO REFERENCE

PHOTO CREDIT: H. R. Stitely
DATE OF PHOTO: August 28, 1970
NEGATIVE FILED AT: Photo Shop, 206 High Avenue West, Oskaloosa, Iowa

4. IDENTIFICATION

DESCRIBE VIEW, DIRECTION, ETC. View looking northwest from just east of the Daniel Nelson home. This view shows besides the east end of the home, the 1856 barn built by Daniel Nelson from timber cut from the farm and the lumber sawed in his own saw mill on the farm; the 70 foot high wood frame windmill, and the Museum building built in 1964. The paved road between the house and barn is hidden behind the banks on each side of the road.

#5889

PROPERTY OF THE NATIONAL REGISTER

PRINE
1861



NATIONAL REGISTER OF HISTORIC PLACES
PROPERTY PHOTOGRAPH FORM

(Type all entries - attach to or enclose with photograph)

STATE	
IOWA	
COUNTY	
MAHASKA	
FOR NPS USE ONLY	
ENTRY NUMBER	DATE
NOV 20 1974	

SEE INSTRUCTIONS

1. NAME

COMMON: Nelson Pioneer Farm

AND/OR HISTORIC: Nelson Pioneer Farm House and Barn and outbuildings

2. LOCATION

STREET AND NUMBER:

R. R. #1

CITY OR TOWN:

Oskaloosa

STATE:

Iowa

CODE

14

COUNTY:

Mahaska

CODE

123

3. PHOTO REFERENCE

PHOTO CREDIT:

DATE OF PHOTO:

NEGATIVE FILED AT:

4. IDENTIFICATION

DESCRIBE VIEW, DIRECTION, ETC.

Facing Southeast

PROPERTY OF THE NATIONAL REGISTER



#6 of 9



PHOTOGRAPH - View looking Southeast including Daniel Nelson homestead
and Prine School House

NESLON PIONEER & CRAFTS MUSEUM

OSKALOOSA, IOWA 52577

UNITED STATES DEPARTMENT OF THE INTERIOR
NATIONAL PARK SERVICE

NATIONAL REGISTER OF HISTORIC PLACES
PROPERTY PHOTOGRAPH FORM

(Type all entries - attach to or enclose with photograph)

STATE Iowa	
COUNTY Mahaska	
FOR NPS USE ONLY	
ENTRY NUMBER NOV 20 1974	DATE

SEE INSTRUCTIONS

1. NAME

COMMON: Nelson Pioneer Farm Musuem
AND/OR HISTORIC: Mahaska County Historical Society

2. LOCATION

STREET AND NUMBER:
Rural Route # 1, P. O. Box 578

CITY OR TOWN:
Oskaloosa

STATE: Iowa	CODE 14	COUNTY: Mahaska	CODE 123
----------------	------------	--------------------	-------------

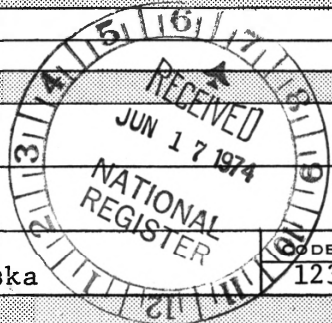

3. PHOTO REFERENCE

PHOTO CREDIT: H. R. Stitely
DATE OF PHOTO: August 28, 1970
NEGATIVE FILED AT:
Photo Shop, 206 High Avenue West, Oskaloosa, Iowa

4. IDENTIFICATION

DESCRIBE VIEW, DIRECTION, ETC.

View looking Southeast across paving. View includes front of the Daniel Nelson homestead, built in 1853, and the Prine School House which was used continuously as a school for 105 years. In background is timber of native trees.

PROPERTY OF THE NATIONAL REGISTER

#7059

PARKING ENTRANCE

NELSON
Pioneer Farm Home
& Crafts **MUSEUM**
OPEN TUES-THU-SAT-10-5
SUNDAY-1-5
CLOSED MONDAYS
ADMISSION ADULTS-75¢
STUDENTS 8-16-25¢
CHILDREN UNDER 8 FREE
PARK WEST OF MUSEUM



NATIONAL REGISTER OF HISTORIC PLACES
PROPERTY PHOTOGRAPH FORM

(Type all entries - attach to or enclose with photograph)

STATE	
IOWA	
COUNTY	
MAHASKA	
FOR NPS USE ONLY	
ENTRY NUMBER	DATE
NOV 20 1974	

SEE INSTRUCTIONS

1. NAME

COMMON: Nelson Pioneer Farm
AND/OR HISTORIC: Nelson Pioneer Farm House and Barn and outbuildings

2. LOCATION

STREET AND NUMBER:
R. R. #1

CITY OR TOWN:
Oskaloosa

STATE:	CODE	COUNTY:	CODE
Iowa	14	Mahaska	123

3. PHOTO REFERENCE

PHOTO CREDIT:
DATE OF PHOTO:
NEGATIVE FILED AT:

4. IDENTIFICATION

DESCRIBE VIEW, DIRECTION, ETC.

Facing southeast
PROPERTY OF THE NATIONAL REGISTER



8089



UNITED STATES DEPARTMENT OF THE INTERIOR
NATIONAL PARK SERVICE

NATIONAL REGISTER OF HISTORIC PLACES

PROPERTY PHOTOGRAPH FORM

(Type all entries - attach to or enclose with photograph)

STATE Iowa	
COUNTY Mahaska	
FOR NPS USE ONLY	
ENTRY NUMBER	DATE
	NOV 20 1974

SEE INSTRUCTIONS

1. NAME

COMMON: Nelson Pioneer Farm and Crafts Museum
AND/OR HISTORIC: Mahaska County Historical Society

2. LOCATION

STREET AND NUMBER: Rural Route # 1
CITY OR TOWN: Oskaloosa
STATE: Iowa CODE 14 COUNTY: Mahaska CODE 123

3. PHOTO REFERENCE

PHOTO CREDIT: U. S. Department of the Interior; Photographer: Cecil Stoughton
DATE OF PHOTO: Approximately July 1968
NEGATIVE FILED AT: U.S. Department of the Interior, Washington D.C.

4. IDENTIFICATION

DESCRIBE VIEW, DIRECTION, ETC.
This photograph is of the Benjamin Littler hand hewn log cabin which is on the approximate site of the original Daniel Nelson log cabin which Mr. Nelson built upon his arrival on this site in 1844.
This is a view looking northeast. The log cabin is across the road from the Daniel Nelson home and slightly east.

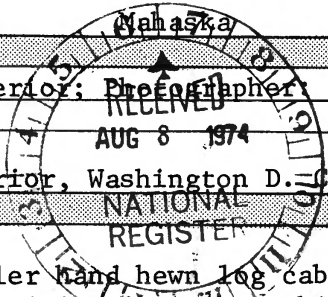

PROPERTY OF THE NATIONAL REGISTER

9219