

KENTUCKY HISTORIC RESOURCES INVENTORY

79003540

Wa-39

1. Historic Name (s) J. L. Wright House

Original Owner _____
Present Name _____

3. Owner's Name Dr. William Lovell

4. Owner's Address 100 Eastland Dr ~~(1st St)~~ Bowling Green

5. Location N. side 1st St, Smiths Grove, between Main & Sunset Sts.

6. Open to Public Yes No

7. Visible from road Yes No

8. Ownership Private
Local
State
Federal

9. Local Contact/Organization _____

22. ADD/County BARI V, WA

23. Zoning Classification Magisterial District

24. U.S.G. S. Quadrant (15'/75') Smiths Grove

25. UTM Reference 116 5710320 411010820
Zone Easting Northing

26. Prehistoric Site _____ Object _____
Historic Site _____ Structure _____
 Building

27. District Yes No
Name: _____

28. Significance Evaluation NR

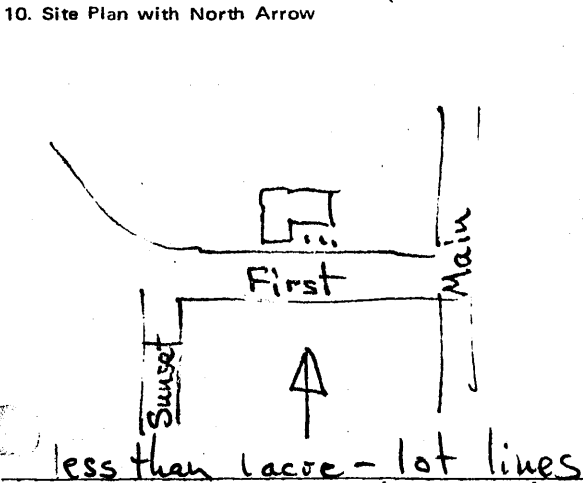

11. Architect _____

12. Builder _____

13. Date mid-19th c.

14. Style Greek Revival

15. Original Use dwelling

16. Present Use dwelling

17. Condition
Interior _____
Exterior excellent

29. Status _____ Date _____
National Landmark
National Register
Landmark Certificate
Kentucky Survey
Local Landmark
HABS/HAER

30. Theme architecture
Primary _____
Secondary _____
Other _____

31. Endangered Yes No

18. Description 2 story brick - T-plan - ^{hipped} pyramidal roof - stone lintels and sills - two bay projection - 3 bays on right - doorway with transom and sidelights both stories - later porch - the T-plan form in Greek Revival style is unusual in state

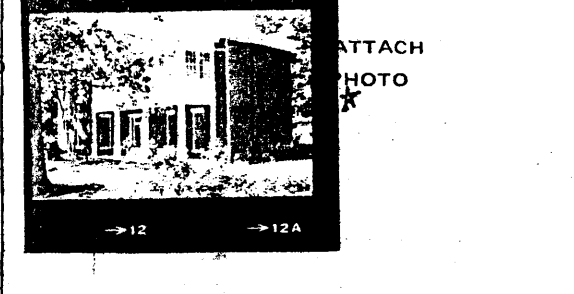

19. History 1877 Beers Atlas - J. L. Wright

Roll No. 21

Picture No. _____

Direction _____

20. Significance particularly clear illustration of an unusual type.

33. Tape No. _____ Negative No. _____

34. Prepared by: KTG - JCH

35. Organization KHC

36. Date Spring 1978

21. Source of Information _____

37. Revision Dates _____ 38. Staff Review _____

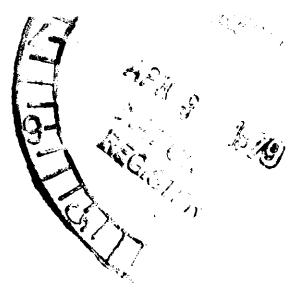

Architecture:

39. This house is significant because its form is unusual among contemporary Greek Revival structures. The details are typical (slat lintels in stone, rectilinear door unit composed of transom and sidelights, hipped roof) but the T-plan, in two bays project from the left of the central door, replaces the expected central passage or side passage plan.