



OLD CATONSVILLE HIGH SCHOOL

20 Winters Lane, Baltimore County, Maryland

Photo- David S. Shull A.I.A. Architects 9-22-86

1/ west elevation

48



OLD CATONSVILLE HIGH SCHOOL

20 Winters Lane, Baltimore County, Maryland

Photo- David S. Shull A.I.A. Architects 9-22-86

2/ south elevation, view to N.E.

48



OLD CATONSVILLE HIGH SCHOOL

20 Winters Lane, Baltimore County, Maryland

Photo- David S. Shull A.I.A. Architects 9-22-86

3 south elevation, view to N.W.

48



OLD CATONSVILLE HIGH SCHOOL

20 Winters Lane, Baltimore County, Maryland

Photo- David S. Shull A.I.A. Architects 9-22-86

4 / typical exterior masonry detail

48



OLD CATONSVILLE HIGH SCHOOL

20 Winters Lane, Baltimore County, Maryland

Photo- David S. Shull A.I.A. Architects 9-22-86

5/ east elevation

48



OLD CATONSVILLE HIGH SCHOOL

20 Winters Lane, Baltimore County, Maryland

Photo- David S. Shull A.I.A. Architects 9-22-86

6/ east & north elevation, view to S.W.

48



OLD CATONSVILLE HIGH SCHOOL

20 Winters Lane, Baltimore County, Maryland

Photo- David S. Shull A.I.A. Architects 9-22-86

7/ north elevation

48



OLD CATONSVILLE HIGH SCHOOL

20 Winters Lane, Baltimore County, Maryland

Photo- David S. Shull A.I.A. Architects 9-22-86

8 north & west elevation, view to S.E.

48



OLD CATONSVILLE HIGH SCHOOL

20. Winters Lane, Baltimore County, Maryland

Photo- David S. Shull A.I.A. Architects 9-22-86

9/ north elevation, view up 1st story gable

4/8



OLD CATONSVILLE HIGH SCHOOL

20 Winters Lane, Baltimore County, Maryland

Photo- David S. Shull A.I.A. Architects 9-22-86

10 / north elevation, entry

48



OLD CATONSVILLE HIGH SCHOOL

20 Winters Lane, Baltimore County, Maryland

Photo- David S. Shull A.I.A. Architects 9-22-86

11/ north elevation; entry detail

48



OLD CATONSVILLE HIGH SCHOOL

20 Winters Lane, Baltimore County, Maryland

Photo- David S. Shull A.I.A. Architects 9-22-86

12/ 2nd floor hall, view to west

48



OLD CATONSVILLE HIGH SCHOOL

20 Winters Lane, Baltimore County, Maryland

Photo- David S. Shull A.I.A. Architects 9-22-86

13 / 2nd floor hall & stair, view to south

48



OLD CATONSVILLE HIGH SCHOOL

20 Winters Lane, Baltimore County, Maryland

Photo- David S. Shull A.I.A. Architects 9-22-86

14 / 2nd floor stair detail

48





Something went wrong while we were encoding this page.
Please check the log file to find out the details.



OLD CATONSVILLE HIGH SCHOOL

20 Winters Lane, Baltimore County, Maryland

Photo- David S. Shull. A.I.A. Architects 9-22-86

16 / 2nd floor hall, view to east

48



OLD CATONSVILLE HIGH SCHOOL

20 Winters Lane, Baltimore County, Maryland

Photo- David S. Shull A.I.A. Architects 9-22-86

17 2nd floor hall, view to N.E.

48



OLD CATONSVILLE HIGH SCHOOL

20 Winters Lane, Baltimore County, Maryland

Photo- David S. Shull A.I.A. Architects 9-22-86

18 / 2nd floor, typical coat room

48



OLD CATONSVILLE HIGH SCHOOL

20 Winters Lane, Baltimore County, Maryland

Photo- David S. Shull A.I.A. Architects 9-22-86

19 / 2nd floor S.E. classroom

48



OLD CATONSVILLE HIGH SCHOOL

20 Winters Lane, Baltimore County, Maryland

Photo- David S. Shull A.I.A. Architects 9-22-86

20 / 2nd floor S.E. classroom

48

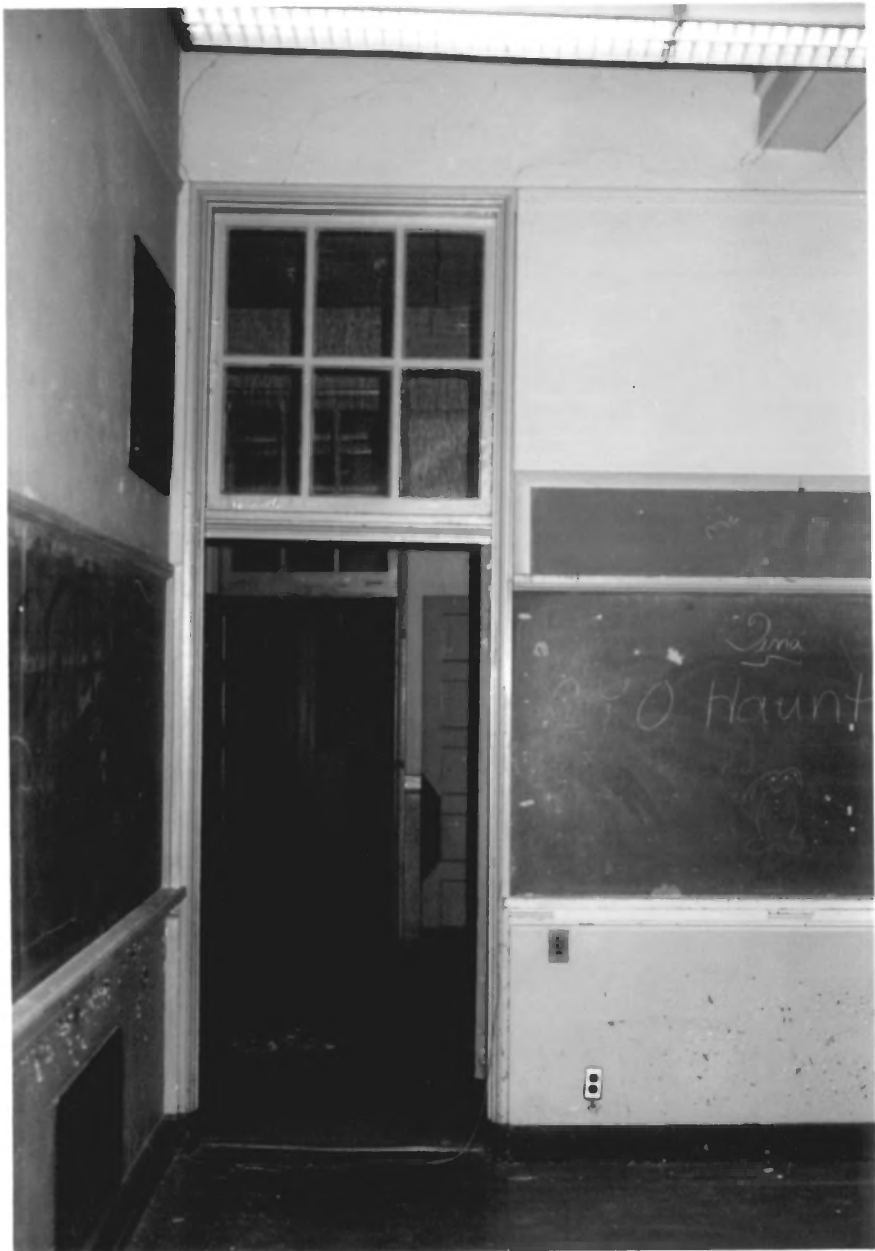

OLD CATONSVILLE HIGH SCHOOL

20 Winters Lane, Baltimore County, Maryland

Photo- David S. Shull A.I.A. Architects 9-22-86

21/2nd floor S.E. classroom, view N. to hall

48



could not be done. Thank you

Measures will be taken
Thank you
I'm sorry

Handwritten scribbles and a circular stamp.

OLD CATONSVILLE HIGH SCHOOL

20 Winters Lane, Baltimore County, Maryland

Photo- David S. Shull A.I.A. Architects 9-22-86

22. S.E. classroom, view to west, 2nd floor

ventilation grills & control 22/48



WARM AIR.

COLD AIR.

ISAAC D. MEAD & CO.
TOLEDO, OHIO.

MEAD'S PATENT
AUG. 1, 1887.

OLD CATONSVILLE HIGH SCHOOL

20 Winters Lane, Baltimore County, Maryland

Photo- David S. Shull A.I.A. Architects 9-22-86

23. 2nd floor S.E. classroom, west wall detail
ventilation control

23/48



OLD CATONSVILLE HIGH SCHOOL

20 Winters Lane, Baltimore County, Maryland

Photo- David S. Shull A.I.A. Architects 9-22-86

24 N.E. classroom, 2nd floor

48

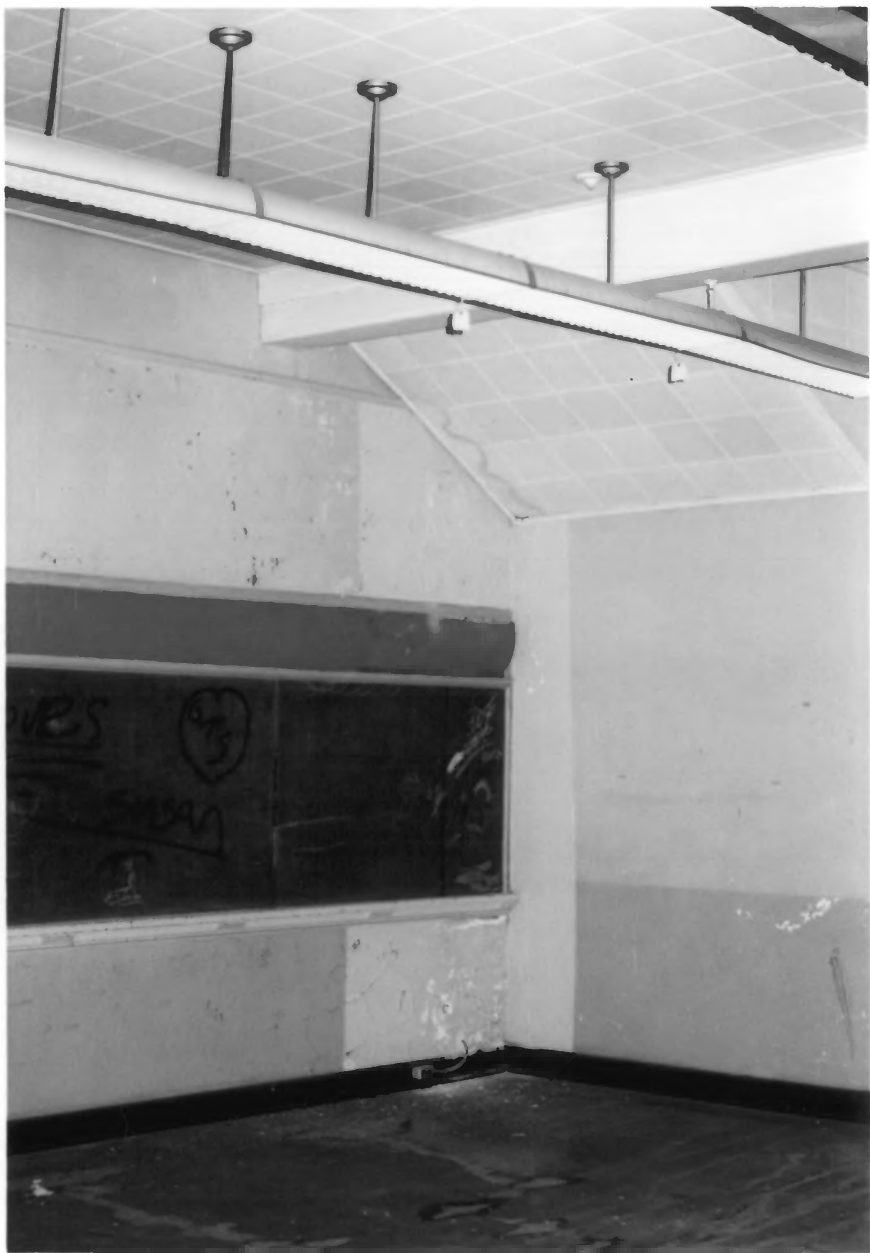

OLD CATONSVILLE HIGH SCHOOL

20 Winters Lane, Baltimore County, Maryland

Photo- David S. Shull A.I.A. Architects 9-22-86

25 / 2nd floor N.E. classroom

48



OLD CATONSVILLE HIGH SCHOOL

20 Winters Lane, Baltimore County, Maryland

Photo- David S. Shull A.I.A. Architects 9-22-86

26. 1st floor stair landing, view N. up to 2nd
floor

26/48



OLD CATONSVILLE HIGH SCHOOL

20 Winters Lane, Baltimore County, Maryland

Photo- David S. Shull A.I.A. Architects 9-22-86

27. 1st floor stair landing, view S. to
windows

27/48



OLD CATONSVILLE HIGH SCHOOL

20 Winters Lane, Baltimore County, Maryland

Photo- David S. Shull A.I.A. Architects 9-22-86

28 ↙ 1st floor hall & stair, view to S.W.

48



OLD CATONSVILLE HIGH SCHOOL

20 Winters Lane, Baltimore County, Maryland

Photo- David S. Shull A.I.A. Architects 9-22-86

29 ↗ 1st floor hall, view to W.

48



OLD CATONSVILLE HIGH SCHOOL

20 Winters Lane, Baltimore County, Maryland

Photo- David S. Shull A.I.A. Architects 9-22-86

30/ 1st floor classroom (1-story) view to S.E.

48



OLD CATONSVILLE HIGH SCHOOL

20 Winters Lane, Baltimore County, Maryland

Photo- David S. Shull A.I.A. Architects 9-22-86

31 1st floor classroom (1-story), typical window

48

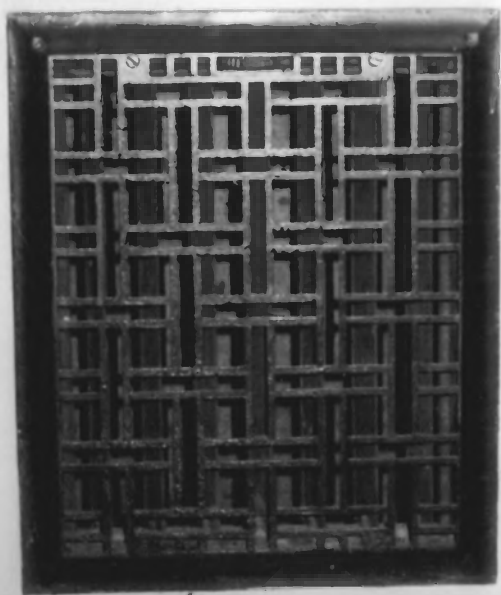

OLD CATONSVILLE HIGH SCHOOL

20 Winters Lane, Baltimore County, Maryland

Photo- David S. Shull A.I.A. Architects 9-22-86

32. 1st floor classroom (1-story), ventilation
grill

32/48



OLD CATONSVILLE HIGH SCHOOL

20 Winters Lane, Baltimore County, Maryland

Photo- David S. Shull A.I.A. Architects 9-22-86

33 1st floor hall, view to E.

48



OLD CATONSVILLE HIGH SCHOOL

20 Winters Lane, Baltimore County, Maryland

Photo- David S. Shull A.I.A. Architects 9-22-86

34 1st floor hall, view to N.E.

48



OLD CATONSVILLE HIGH SCHOOL

20 Winters Lane, Baltimore County, Maryland

Photo- David S. Shull A.I.A. Architects 9-22-86

35 / 1st floor S.E. classroom

48



OLD CATONSVILLE HIGH SCHOOL

20 Winters Lane, Baltimore County, Maryland

Photo- David S. Shull A.I.A. Architects 9-22-86

36, 1st floor N.E. classroom

48

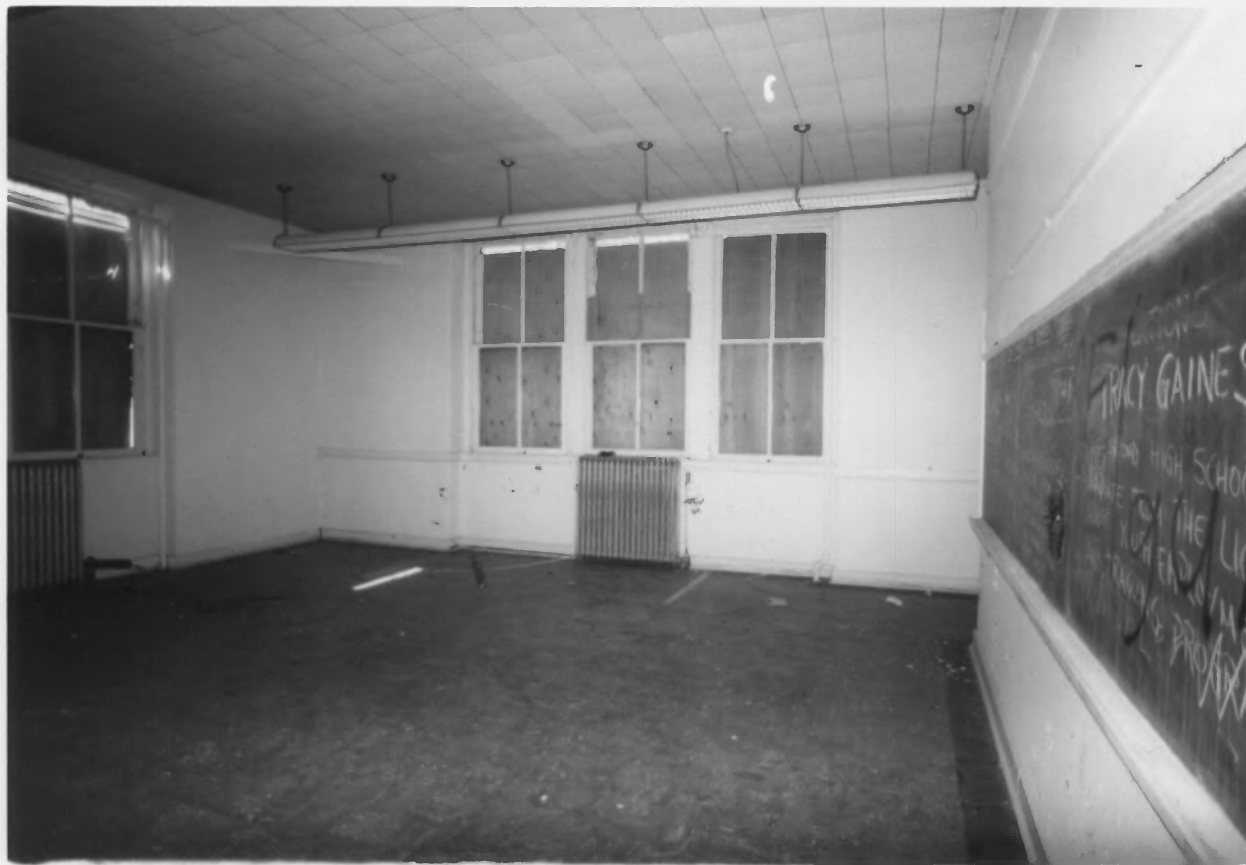

OLD CATONSVILLE HIGH SCHOOL

20 Winters Lane, Baltimore County, Maryland

Photo- David S. Shull A.I.A. Architects 9-22-86

37/ 1st floor N.W. classroom

48



OLD CATONSVILLE HIGH SCHOOL

20 Winters Lane, Baltimore County, Maryland

Photo- David S. Shull A.I.A. Architects 9-22-86

38 / typical moulding & casing

48



OLD CATONSVILLE HIGH SCHOOL

20 Winters Lane, Baltimore County, Maryland

Photo- David S. Shull A.I.A. Architects 9-22-86

39, 1st floor view to south entrance

48



OLD CATONSVILLE HIGH SCHOOL

20 Winters Lane, Baltimore County, Maryland

Photo- David S. Shull A.I.A. Architects 9-22-86

40. Ground floor/1st floor at south entry

view to N.E.

40/48



OLD CATONSVILLE HIGH SCHOOL

20 Winters Lane, Baltimore County, Maryland

Photo- David S. Shull A.I.A. Architects 9-22-86

41 Ground floor stair, view to S.

48



OLD CATONSVILLE HIGH SCHOOL

20 Winters Lane, Baltimore County, Maryland

Photo- David S. Shull A.I.A. Architects 9-22-86

42 Ground floor furnace front (1 of 2)

~~42~~
48



OLD CATONSVILLE HIGH SCHOOL

20 Winters Lane, Baltimore County, Maryland

Photo- David S. Shull A.I.A. Architects 9-22-86

43. Ground floor furnace front (2 of 2)

view to S.W.

43/48



OLD CATONSVILLE HIGH SCHOOL

20 Winters Lane, Baltimore County, Maryland

Photo- David S. Shull A.I.A. Architects 9-22-86

~~44~~ Ground floor view to N.W.

48



OLD CATONSVILLE HIGH SCHOOL

20 Winters Lane, Baltimore County, Maryland

Photo- David S. Shull A.I.A. Architects 9-22-86

45. Ground floor view to N.E.

oil fired boiler

45/48

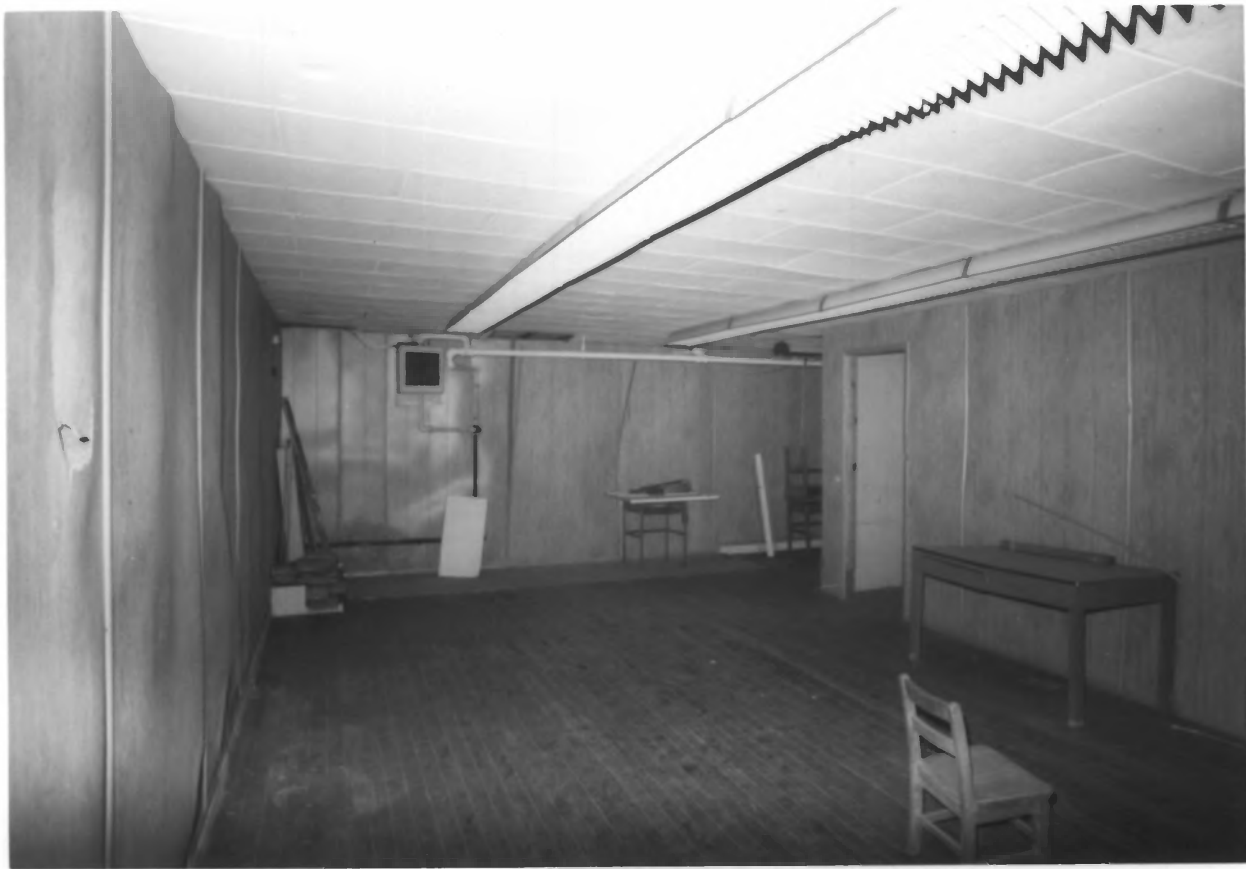

OLD CATONSVILLE HIGH SCHOOL

20 Winters Lane, Baltimore County, Maryland

Photo- David S. Shull A.I.A. Architects 9-22-86

~~46~~ Ground floor S.E. room

~~46~~
45



OLD CATONSVILLE HIGH SCHOOL

20 Winters Lane, Baltimore County, Maryland

Photo- David S. Shull A.I.A. Architects 9-22-86

47 Ground floor S.E. room, view to S.

~~FB~~



OLD CATONSVILLE HIGH SCHOOL

20 Winters Lane, Baltimore County, Maryland

Photo- David S. Shull A.I.A. Architects 9-22-86

48, Ground floor toilet room, view to S.E.

48