



UNITED STATES DEPARTMENT OF THE INTERIOR  
NATIONAL PARK SERVICE

NATIONAL REGISTER OF HISTORIC PLACES  
PROPERTY PHOTOGRAPH FORM

(Type all entries - attach to or enclose with photograph)

STATE Maryland	
COUNTY Baltimore City	
FOR NPS USE ONLY	
ENTRY NUMBER JUL 12 1972	DATE

1. NAME

COMMON: Dickeyville Historic District

AND/OR HISTORIC: Dickeyville

2. LOCATION

STREET AND NUMBER: E. of Baltimore City line, N. & S. of Gwynn Falls,  
E. & W. side of Forest Park Road.

CITY OR TOWN:

Baltimore

STATE:

Maryland

CODE

24

COUNTY:

Baltimore City

CODE

510

3. PHOTO REFERENCE

PHOTO CREDIT: Warren von Uffel

DATE OF PHOTO: April 1972

NEGATIVE FILED AT: Commission for Historical and Architectural  
Preservation, City Hall, Baltimore, Maryland

4. IDENTIFICATION

DESCRIBE VIEW, DIRECTION, ETC.

I.O.O.F. Hall  
2412 Pickwick Road

from the southeast

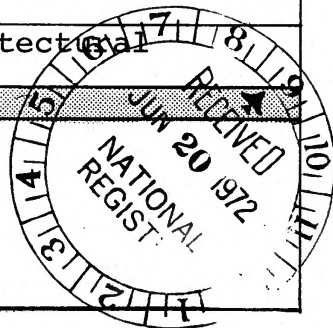

SEE INSTRUCTIONS

(1)



NATIONAL REGISTER OF HISTORIC PLACES  
PROPERTY PHOTOGRAPH FORM

(Type all entries - attach to or enclose with photograph)

STATE Maryland	
COUNTY Baltimore	
FOR NPS USE ONLY	
ENTRY NUMBER JUL 12 1972	DATE

1. NAME

COMMON: Dickeyville Historic District

AND/OR HISTORIC: Dickeyville

2. LOCATION

STREET AND NUMBER: E. of Baltimore City line, N. & S. of Gwynn Falls,  
E. & W. side of Forest Park Road.

CITY OR TOWN:

Baltimore

STATE:

Maryland

CODE

24

COUNTY:

Baltimore City

CODE

510

3. PHOTO REFERENCE

PHOTO CREDIT: Warren von Uffel

DATE OF PHOTO: April 1972

NEGATIVE FILED AT: Commission for Historical and Architectural  
Preservation, City Hall, Baltimore, Maryland.

4. IDENTIFICATION

DESCRIBE VIEW, DIRECTION, ETC.

2. 2415, 2411, 2407, 2405 Pickwick Road  
from the southwest

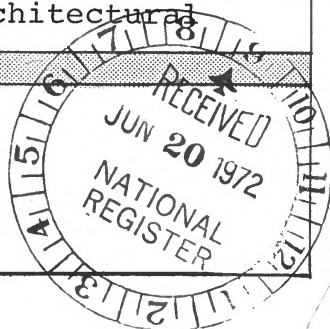

SEE INSTRUCTIONS



UNITED STATES DEPARTMENT OF THE INTERIOR  
NATIONAL PARK SERVICE

NATIONAL REGISTER OF HISTORIC PLACES  
PROPERTY PHOTOGRAPH FORM

(Type all entries - attach to or enclose with photograph)

STATE

Maryland

COUNTY

Baltimore City

FOR NPS USE ONLY

ENTRY NUMBER

JUL 12 1972

DATE

1. NAME

COMMON: Dickeyville Historic District

AND/OR HISTORIC: Dickeyville

2. LOCATION

STREET AND NUMBER: E. & W. side of Forest Park Road  
E. of Baltimore City line, N. & S. of Gwynns Falls,

CITY OR TOWN:

Baltimore

STATE:

Maryland

CODE

24

COUNTY:

Baltimore City

CODE

510

3. PHOTO REFERENCE

PHOTO CREDIT: Warren von Uffel

DATE OF PHOTO: April 1972

NEGATIVE FILED AT: Commission for Historical and Architectural  
Preservation, City Hall, Baltimore, Maryland.

4. IDENTIFICATION

DESCRIBE VIEW, DIRECTION, ETC.

5004 and 5002 Wetheredsville Road

from the south

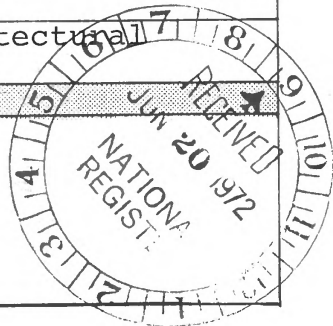

SEE INSTRUCTIONS



UNITED STATES DEPARTMENT OF THE INTERIOR  
NATIONAL PARK SERVICE

NATIONAL REGISTER OF HISTORIC PLACES  
PROPERTY PHOTOGRAPH FORM

(Type all entries - attach to or enclose with photograph)

STATE Maryland	
COUNTY Baltimore City	
FOR NPS USE ONLY	
ENTRY NUMBER JUL 12 1972	DATE

1. NAME			
COMMON: Dickeyville Historic District			
AND/OR HISTORIC: Dickeyville			
2. LOCATION			
STREET AND NUMBER: E. of Baltimore City line, N. & S. of Gwynn Falls, E. & W. side of Forest Park Road.			
CITY OR TOWN: Baltimore			
STATE: Maryland	CODE 24	COUNTY: Baltimore City	CODE 510
3. PHOTO REFERENCE			
PHOTO CREDIT: Warren von Uffel			
DATE OF PHOTO: April 1972			
NEGATIVE FILED AT: Commission for Historical and Architectural Preservation, City Hall, Baltimore, Maryland.			
4. IDENTIFICATION			
DESCRIBE VIEW, DIRECTION, ETC.  5002 and 5000 Wetheredsville Road  from the south			

SEE INSTRUCTIONS

4

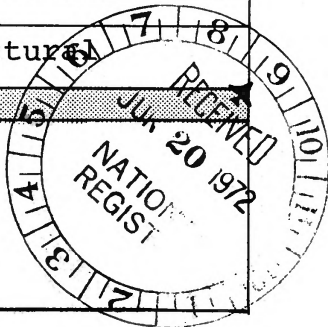





UNITED STATES DEPARTMENT OF THE INTERIOR  
NATIONAL PARK SERVICE

NATIONAL REGISTER OF HISTORIC PLACES  
PROPERTY PHOTOGRAPH FORM

(Type all entries - attach to or enclose with photograph)

STATE

Maryland

COUNTY

Baltimore City

FOR NPS USE ONLY

ENTRY NUMBER

DATE

JUL 12 1972

SEE INSTRUCTIONS

1. NAME

COMMON: Dickeyville Historic District

AND/OR HISTORIC: Dickeyville

2. LOCATION

STREET AND NUMBER: E. of Baltimore City line, N. & S. of Gwynns Falls,  
E. & W. side of Forest Park Avenue.

CITY OR TOWN:

Baltimore

STATE:

Maryland

CODE

24

COUNTY:

Baltimore City

CODE

510

3. PHOTO REFERENCE

PHOTO CREDIT: Warren von Uffel

DATE OF PHOTO: April 1972

NEGATIVE FILED AT: Commission for Historical and Architectural  
Preservation City Hall, Baltimore, Maryland

4. IDENTIFICATION

DESCRIBE VIEW, DIRECTION, ETC.

Ashland Chapel 2311 Pickwick Road

from the north

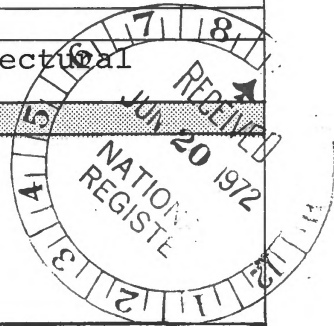



UNITED STATES DEPARTMENT OF THE INTERIOR  
NATIONAL PARK SERVICE

NATIONAL REGISTER OF HISTORIC PLACES  
PROPERTY PHOTOGRAPH FORM

(Type all entries - attach to or enclose with photograph)

STATE Maryland	
COUNTY Baltimore City	
FOR NPS USE ONLY	
ENTRY NUMBER JUL 12 1972	DATE

SEE INSTRUCTIONS

1. NAME

COMMON: Dickeyville Historic District

AND/OR HISTORIC: Dickeyville

2. LOCATION

STREET AND NUMBER: E. of Baltimore City line, N. & S. of Gwynn Falls  
S. & W. side of Forest Park Road.

CITY OR TOWN:  
Baltimore

STATE: Maryland	CODE 24	COUNTY: Baltimore City	CODE 510
--------------------	------------	---------------------------	-------------

3. PHOTO REFERENCE

PHOTO CREDIT: Warren von Uffel

DATE OF PHOTO: April 1972

NEGATIVE FILED AT: Commission for Historical and Architectural  
Preservation, City Hall, Baltimore, Maryland

4. IDENTIFICATION

DESCRIBE VIEW, DIRECTION, ETC.  
2500 Pickwick Road  
from the north

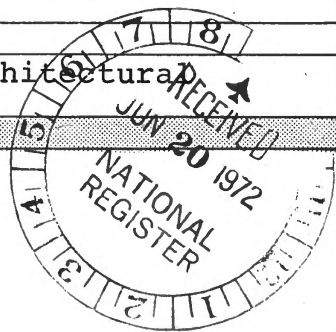

6

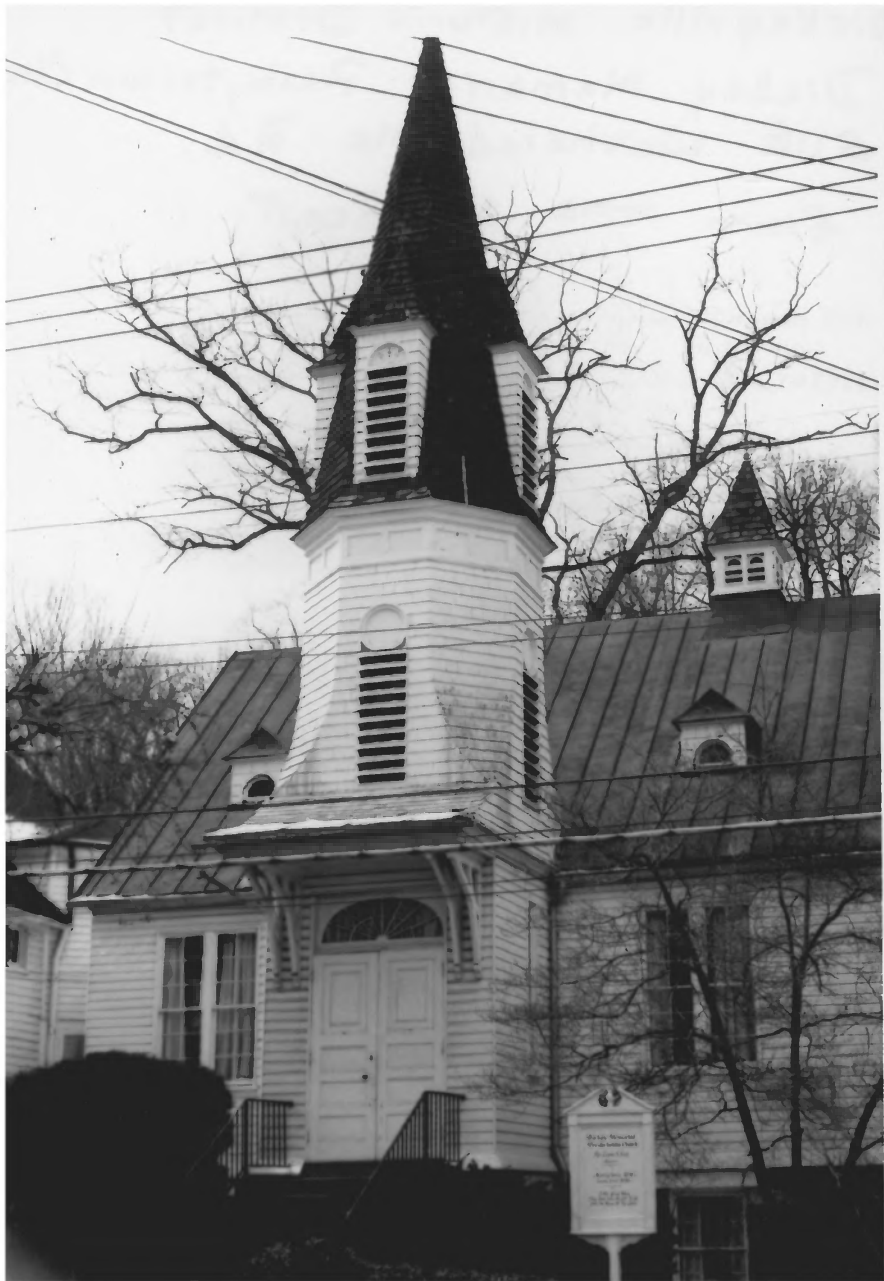

NATIONAL REGISTER OF HISTORIC PLACES  
PROPERTY PHOTOGRAPH FORM

(Type all entries - attach to or enclose with photograph)

STATE Maryland	
COUNTY Baltimore City	
FOR NPS USE ONLY	
ENTRY NUMBER JUL 12 1972	DATE

1. NAME

COMMON: Dickeyville Historic District

AND/OR HISTORIC: Dickeyville

2. LOCATION

STREET AND NUMBER: E. of Baltimore City line, N. & S. of Gwynns Falls  
E. & W. side of Forest Park Road

CITY OR TOWN:  
Baltimore

STATE: Maryland	CODE 24	COUNTY: Baltimore City	CODE 510
--------------------	------------	---------------------------	-------------

3. PHOTO REFERENCE

PHOTO CREDIT: Warren von Uffel

DATE OF PHOTO: April 1972

NEGATIVE FILED AT: Commission for Historical and Architectural  
Preservation, City Hall, Baltimore, Maryland

4. IDENTIFICATION

DESCRIBE VIEW, DIRECTION, ETC.

Dickey Memorial Presbyterian Church  
6116 Wetheredsville Road

from the southeast

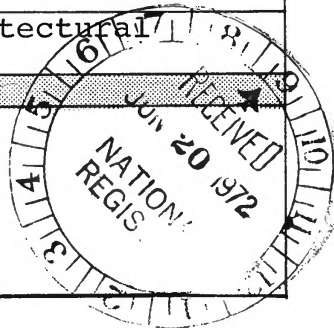

SEE INSTRUCTIONS

7



NATIONAL REGISTER OF HISTORIC PLACES  
PROPERTY PHOTOGRAPH FORM

(Type all entries - attach to or enclose with photograph)

STATE Maryland	
COUNTY Baltimore City	
FOR NPS USE ONLY	
ENTRY NUMBER JUL 12 1972	DATE

1. NAME

COMMON: Dickeyville Historic District

AND/OR HISTORIC: Dickeyville

2. LOCATION

STREET AND NUMBER: E. of Baltimore City line, N. & S. of Gwynn Falls  
E. & W. Side of Forest Park Road.

CITY OR TOWN:  
Baltimore

STATE: Maryland	CODE 24	COUNTY: Baltimore City	CODE 510
--------------------	------------	---------------------------	-------------

3. PHOTO REFERENCE

PHOTO CREDIT: Warren von Uffel

DATE OF PHOTO: April 1972

NEGATIVE FILED AT: Commission for Historical and Architectural Pres-  
ervation, City Hall, Baltimore, Maryland

4. IDENTIFICATION

DESCRIBE VIEW, DIRECTION, ETC.

5122 Wetheredsville Road

from the east

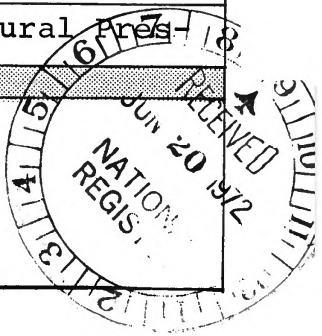

SEE INSTRUCTIONS

8





NATIONAL REGISTER OF HISTORIC PLACES  
PROPERTY PHOTOGRAPH FORM

(Type all entries - attach to or enclose with photograph)

STATE <b>Maryland</b>	
COUNTY <b>Baltimore City</b>	
FOR NPS USE ONLY	
ENTRY NUMBER <b>JUL 12 1972</b>	DATE

SEE INSTRUCTIONS

1. NAME

COMMON: **Dickeyville Historic District**

AND/OR HISTORIC: **Dickeyville**

2. LOCATION

STREET AND NUMBER:

**E. of Baltimore City line, N. & S. of Gwynns Falls, E. & W.**

CITY OR TOWN: **side of Forest Park Avenue.**

**Baltimore**

STATE:

**Maryland**

CODE

**24**

COUNTY:

**Baltimore City**

CODE

**510**

3. PHOTO REFERENCE

PHOTO CREDIT: **Warren von Uffel**

DATE OF PHOTO: **April 1972**

NEGATIVE FILED AT: **Commission for Historical and Architectural  
Preservation, City Hall, Baltimore, Maryland**

4. IDENTIFICATION

DESCRIBE VIEW, DIRECTION, ETC.

**5101 Wetheredsville Road**

**from the north**

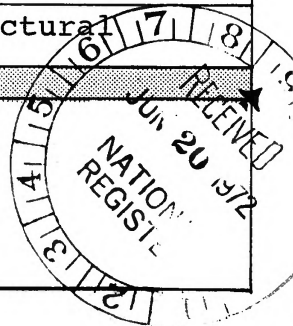

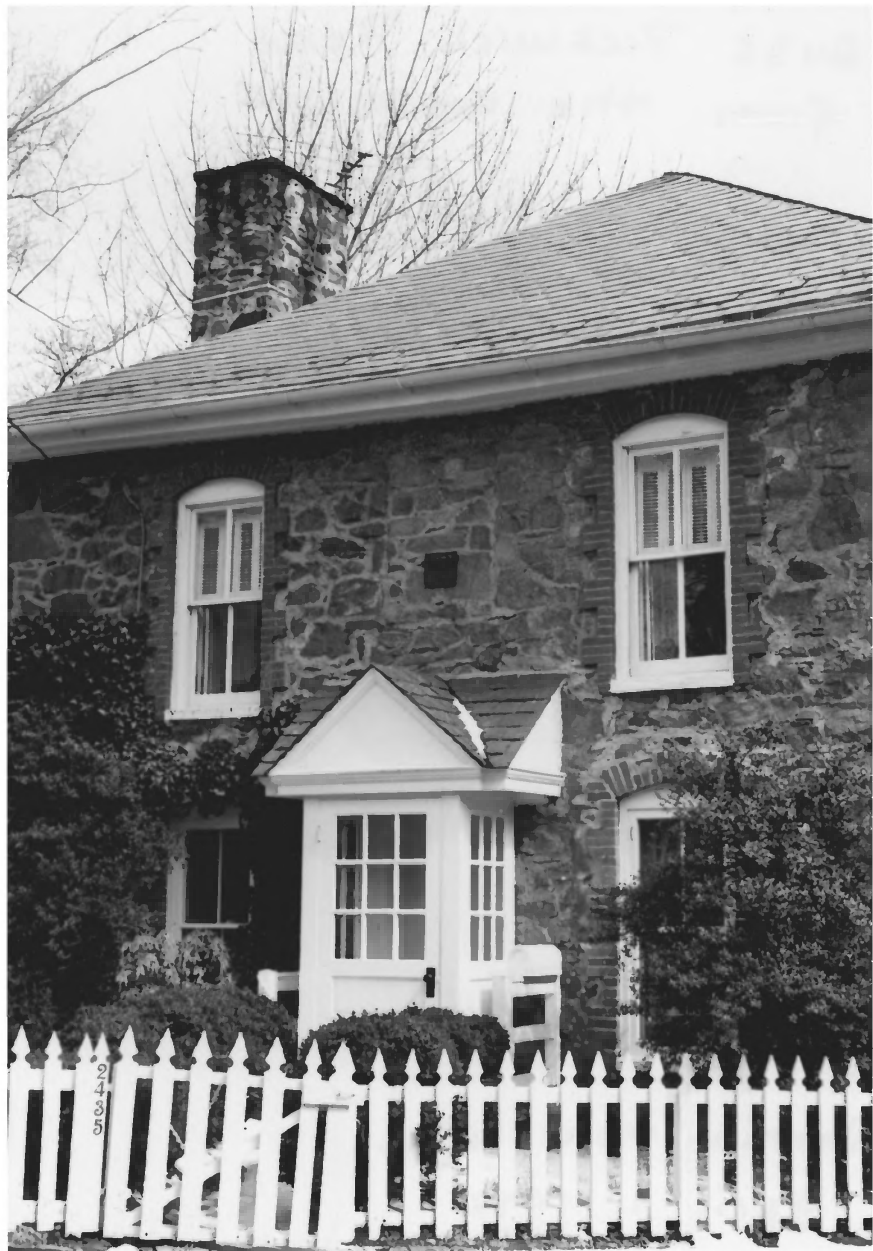

UNITED STATES DEPARTMENT OF THE INTERIOR  
NATIONAL PARK SERVICE

NATIONAL REGISTER OF HISTORIC PLACES  
PROPERTY PHOTOGRAPH FORM

(Type all entries - attach to or enclose with photograph)

STATE Maryland	
COUNTY Baltimore City	
FOR NPS USE ONLY	
ENTRY NUMBER JUL 12 1972	DATE

1. NAME

COMMON: Dickeyville Historic District

AND/OR HISTORIC: Dickeyville

2. LOCATION

STREET AND NUMBER: E. of Baltimore City line, N. & S. of Gwynns Falls,  
E. & W. side of Forest Park Road.

CITY OR TOWN:

Baltimore

STATE:

Maryland

CODE

24

COUNTY:

Baltimore City

CODE

510

3. PHOTO REFERENCE

PHOTO CREDIT: Warren von Uffel

DATE OF PHOTO: April 1972

NEGATIVE FILED AT: Commission for Historical and Architectural  
Preservation, City Hall, Baltimore, Maryland.

4. IDENTIFICATION

DESCRIBE VIEW, DIRECTION, ETC.

2435 Pickwick Road

from the west

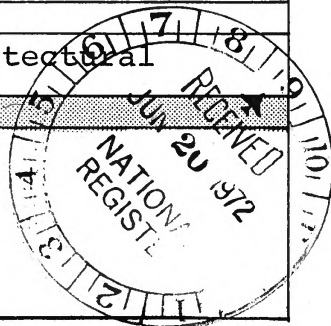

SEE INSTRUCTIONS

19.



UNITED STATES DEPARTMENT OF THE INTERIOR  
NATIONAL PARK SERVICE

NATIONAL REGISTER OF HISTORIC PLACES  
PROPERTY PHOTOGRAPH FORM

(Type all entries - attach to or enclose with photograph)

STATE Maryland	
COUNTY Baltimore City FOR NPS USE ONLY	
ENTRY NUMBER JUL 12 1972	DATE

1. NAME

COMMON: Dickeyville Historic District

AND/OR HISTORIC: Dickeyville

2. LOCATION

STREET AND NUMBER: E. of Baltimore City line, N. & S. of Gwynn Falls,  
E. & W. side of Forest Park Road.

CITY OR TOWN:  
Baltimore

STATE: Maryland	CODE 24	COUNTY: Baltimore City	CODE 510
--------------------	------------	---------------------------	-------------

3. PHOTO REFERENCE

PHOTO CREDIT: Warren von Uffel

DATE OF PHOTO: April 1972

NEGATIVE FILED AT: Commission for Historical and Architectural Pres-  
ervation, City Hall, Baltimore, Maryland

4. IDENTIFICATION

DESCRIBE VIEW, DIRECTION, ETC.

2423 Pickwick Road

from the west

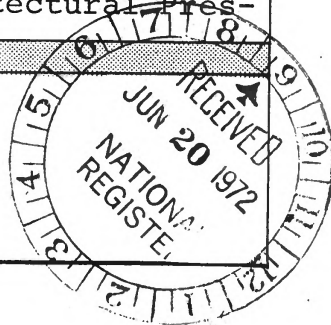

SEE INSTRUCTIONS

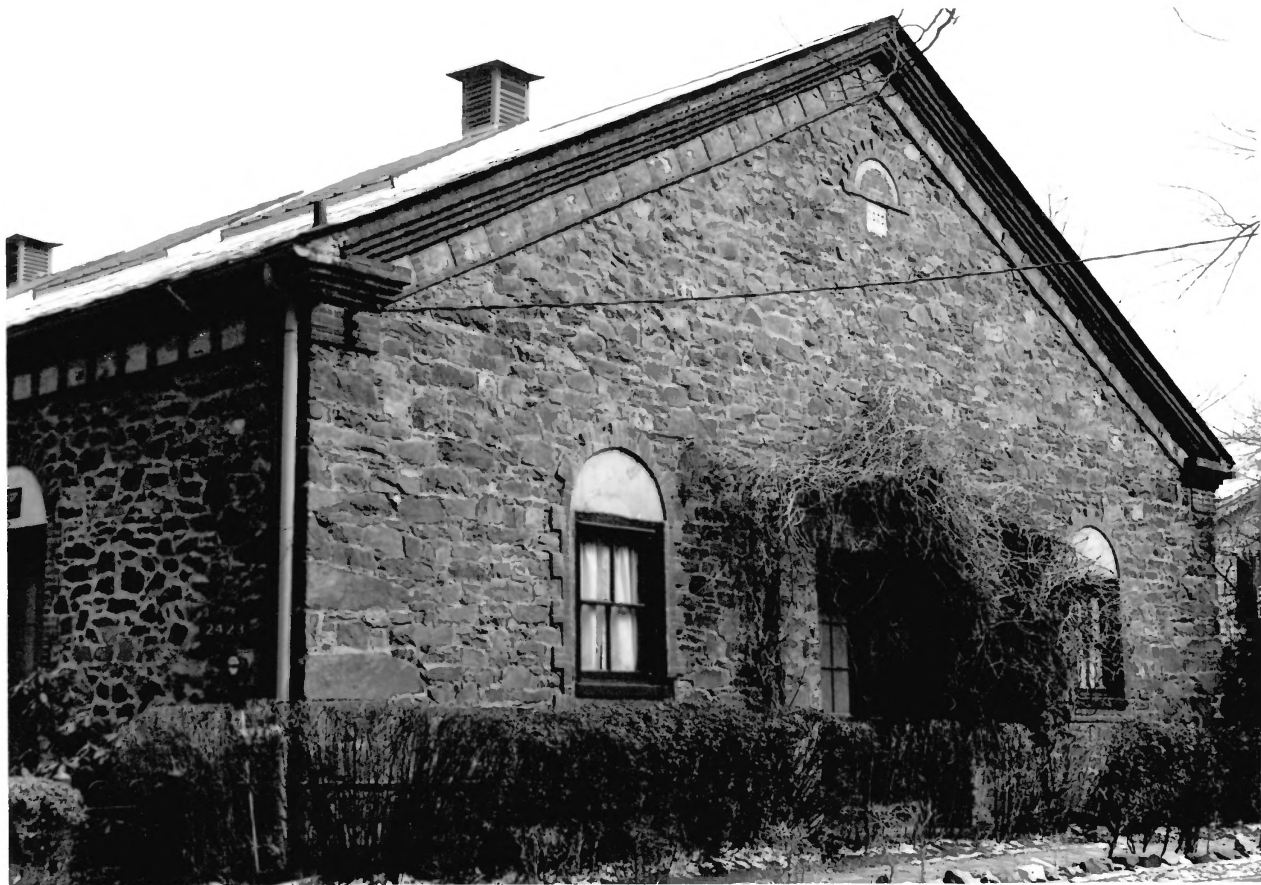

UNITED STATES DEPARTMENT OF THE INTERIOR  
NATIONAL PARK SERVICE

NATIONAL REGISTER OF HISTORIC PLACES  
PROPERTY PHOTOGRAPH FORM

(Type all entries - attach to or enclose with photograph)

STATE Maryland	
COUNTY Baltimore City	
FOR NPS USE ONLY	
ENTRY NUMBER JUL 12 1972	DATE

1. NAME

COMMON: Dickeyville Historic District

AND/OR HISTORIC: Dickeyville

2. LOCATION

STREET AND NUMBER: E. of Baltimore City line, N. & S. of Gwynns Falls,  
E. & W. of Forest Park Road

CITY OR TOWN:  
Baltimore

STATE:  
Maryland

CODE  
24

COUNTY:  
Baltimore City

CODE  
510

3. PHOTO REFERENCE

PHOTO CREDIT: Warren von Uffel

DATE OF PHOTO: April 1972

NEGATIVE FILED AT: Commission for Historical and Architectural  
Preservation, City Hall, Baltimore, Maryland

4. IDENTIFICATION

DESCRIBE VIEW, DIRECTION, ETC.

5023 and 5025 Wetheredsville Road

from the north

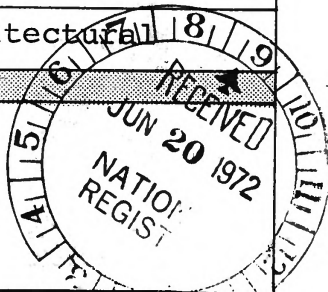

SEE INSTRUCTIONS

20