



HISTORIC NAME: Alabama Insane Hospital,
Alabama Insane Asylum

COMMON NAME: Bryce Hospital

LOCATION: Tuscaloosa, Tuscaloosa County,
Alabama

PHOTO CREDIT: TUSCALOOSA NEWS

DATE OF PHOTO: c. 1974

NEGATIVE FILED: TUSCALOOSA NEWS

IDENTIFICATION: Aerial view from the south.

PHOTO NUMBER: 1 *13*

SEP 16 1976

DOE APR 18 1977



HISTORIC NAME: Alabama Insane Hospital
Alabama Insane Asylum
COMMON NAME: Bryce Hospital
LOCATION: Tuscaloosa, Tuscaloosa County
Alabama

PHOTO CREDIT: Dan Meissner

DATE OF PHOTO: 1974

NEGATIVE FILED: Tuscaloosa County Preser-
vation Society

IDENTIFICATION: Looking northwest at front
of main building showing
central Pavillion (1) and
western wing (2n).

PHOTO NUMBER: 2 of 13

DOE APR 18 1977

2a
SEP 16 1976

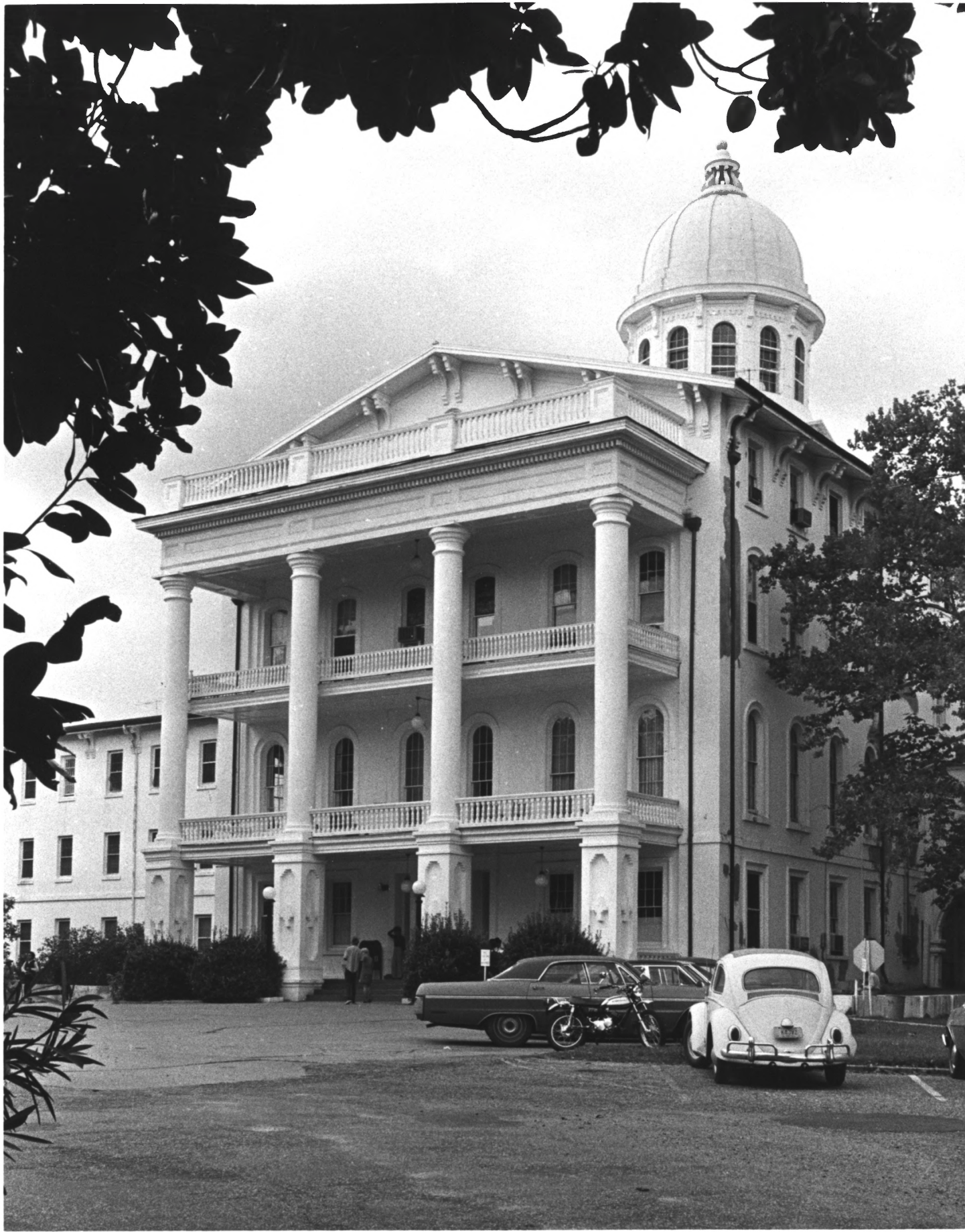

HISTORIC NAME: Alabama Insane Hospital,
Alabama Insane Asylum

COMMON NAME: Bryce Hospital

LOCATION: Tuscaloosa, Tuscaloosa County
Alabama

PHOTO CREDIT: Dan Meissner

DATE OF PHOTO: 1975

NEGATIVE FILED: Tuscaloosa County Preser-
vation Society

IDENTIFICATION: Facade of central pavillion
(1).

PHOTO NUMBER: 3 of 13

SEP 16 1976

APR 18 1977



HISTORIC NAME: Alabama Insane Hospital,
Alabama Insane Asylum

COMMON NAME: Bryce Hospital

LOCATION: Tuscaloosa, Tuscaloosa County
Alabama

PHOTO CREDIT: Dan Meissner

DATE OF PHOTO: 1975

NEGATIVE FILED: Tuscaloosa County Preser-
vation Society

IDENTIFICATION: Looking east along facade
showing original wings (2a)
and addition (center of
photograph).

PHOTO NUMBER: 4 of 13

DOE APR 18 1977 SEP 16 1976



HISTORIC NAME: Alabama Insane Hospital,
Alabama Insane Asylum

COMMON NAME: Bryce Hospital

LOCATION: Tuscaloosa, Tuscaloosa County,
Alabama

PHOTO CREDIT: Dan Meissner

DATE OF PHOTO: 1975

NEGATIVE FILED: Tuscaloosa County Preser-
vation Society

IDENTIFICATION: Cast iron stair in Central
Pavillion, showing c. 1880
parquet floor and recent
wainscotting.

PHOTO NUMBER: 5 *of 13*

SEP 16 1976

DOE APR 18 1977

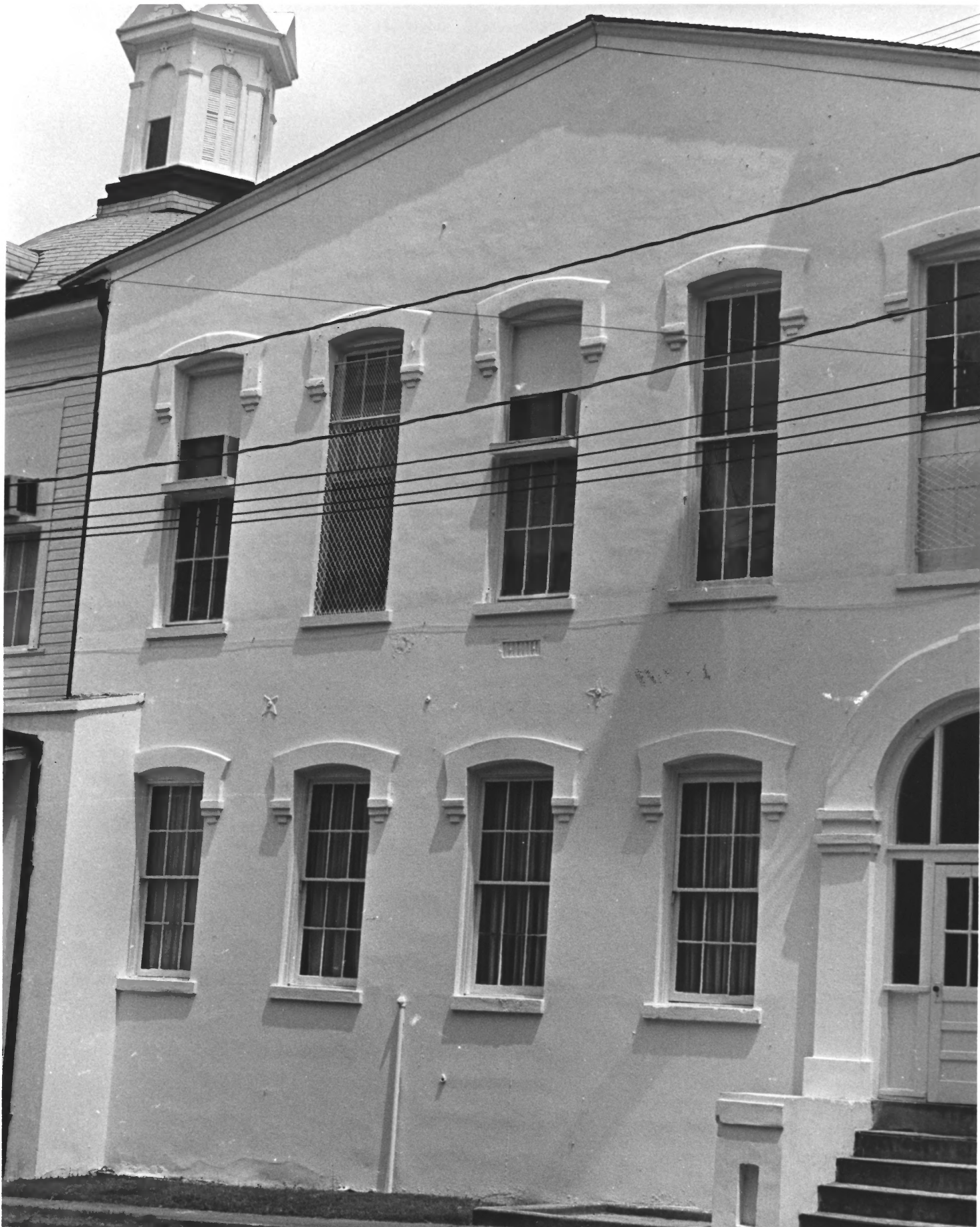

HISTORIC NAME: Alabama Insane Hospital,
Alabama Insane Asylum

COMMON NAME: Bryce Hospital

LOCATION: Tuscaloosa, Tuscaloosa County,
Alabama

PHOTO CREDIT: Ellen Mertins

NEGATIVE FILED: Alabama Historical Com.

IDENTIFICATION: Rotunda Building (4) from
the west.

PHOTO NUMBER: 6 *H/13*

b&E
APR 18 1977

SEP 16 1976



HISTORIC NAME: Alabama Insane Hospital,
Alabama Insane Asylum

COMMON NAME: Bryce Hospital

LOCATION: Tuscaloosa, Tuscaloosa County,
Alabama

PHOTO CREDIT: Ellen Mertins

DATE OF PHOTO: 1976

NEGATIVE FILED: Alabama Historical Com.

IDENTIFICATION: Rotunda Building (4) from
the east, showing enclosed
porches and dormed roof.

PHOTO NUMBER: 7 113

SEP 16 1976

APR 18 1977



HISTORIC NAME: Alabama Insane Hospital,
Alabama Insane Asylum

COMMON NAME: Bryce Hospital

LOCATION: Tuscaloosa, Tuscaloosa County,
Alabama

PHOTO CREDIT: Dan Meissner

DATE OF PHOTO: 1975

NEGATIVE FILED: Tuscaloosa County Preser-
vation Society

IDENTIFICATION: Interior of Rotunda Building

PHOTO NUMBER: 8 of 13

SEP 16 1976

DOE APR 18 1977

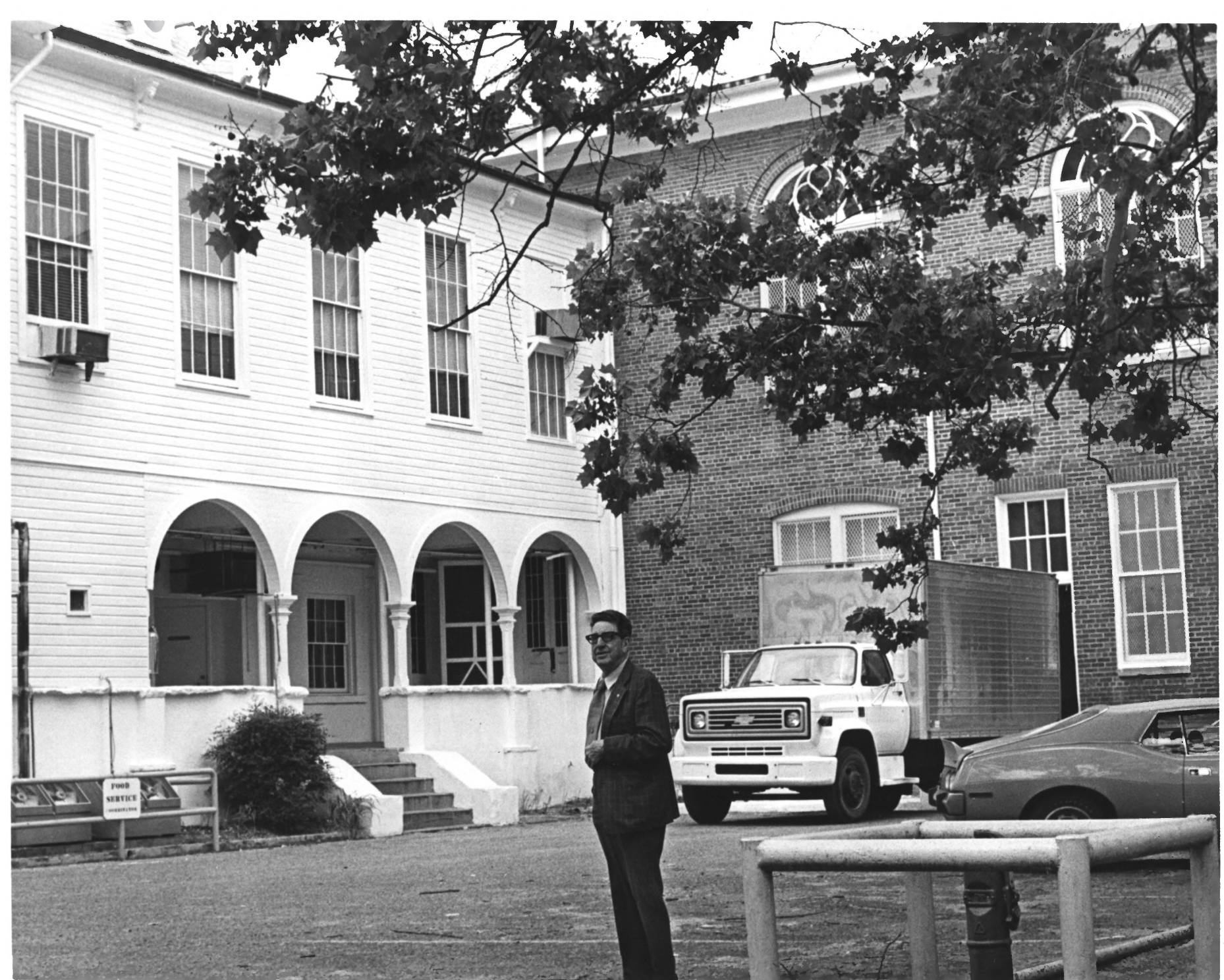

HISTORIC NAME: Alabama Insane Hospital,
Alabama Insane Asylum

COMMON NAME: Bryce Hospital

LOCATION: Tuscaloosa, Tuscaloosa County,
Alabama

PHOTO CREDIT: Ellen Mertins

DATE OF PHOTO: 1976

NEGATIVE FILED: Alabama Historical Com.

IDENTIFICATION: Showing juncture of Rotunda
Building (4) and Amusement
Building (3). Taken from
courtyard facing northwest.

PHOTO NUMBER: 9 0713

SEP 16 1976

DOE APR 18 1977



HISTORIC NAME: Alabama Insane Hospital,
Alabama Insane Asylum
COMMON NAME: Bryce Hospital
LOCATION: Tuscaloosa, Tuscaloosa County,
Alabama
PHOTO CREDIT: Dan Meissner
DATE OF PHOTO: 1975
NEGATIVE FILED: Tuscaloosa County Preser-
vation Society
IDENTIFICATION: Third floor central Hall;
showing recent partition.
PHOTO NUMBER: 10 713

DOE
APR 18 1977

SEP 16 1976



HISTORIC NAME: Alabama Insane Hospital,
Alabama Insane Asylum

COMMON NAME: Bryce Hospital

LOCATION: Tuscaloosa, Tuscaloosa County
Alabama

PHOTO CREDIT: Ellen Mertins

DATE OF PHOTO: 1976

NEGATIVE FILED: Alabama Historical Com.

IDENTIFICATION: Window treatment in original
wings.

PHOTO NUMBER: 11 *of 13*

SEP 16 1976

DOE
APR 18 1977



HISTORIC NAME: Alabama Insane Hospital,
Alabama Insane Asylum

COMMON NAME: Bryce Hospital

LOCATION: Tuscaloosa, Tuscaloosa County,
Alabama

PHOTO CREDIT: Dan Meissner

DATE OF PHOTO: 1975

NEGATIVE FILED: Tuscaloosa County Preser-
vation Society

IDENTIFICATION: Showing 11a looking from
southeast (small portion
of 5a toward right side of
photo).

PHOTO NUMBER: 12 *of 13*

SEP 16 1976

D OE APR 18 1977



HISTORIC NAME: Alabama Insane Hospital,
Alabama Insane Asylum

COMMON NAME: Bryce Hospital

LOCATION: Tuscaloosa, Tuscaloosa County,
Alabama

PHOTO CREDIT: Ellen Mertins

DATE OF PHOTO: 1976

NEGATIVE FILED: Alabama Historical Com.

IDENTIFICATION: Center-rear of complex,
showing 16 and 9.

PHOTO NUMBER: 13 *of 13*

SEP 16 1976

00E APR 18 1977