

Our tents

19 Sutter's Fort in
April 1849.

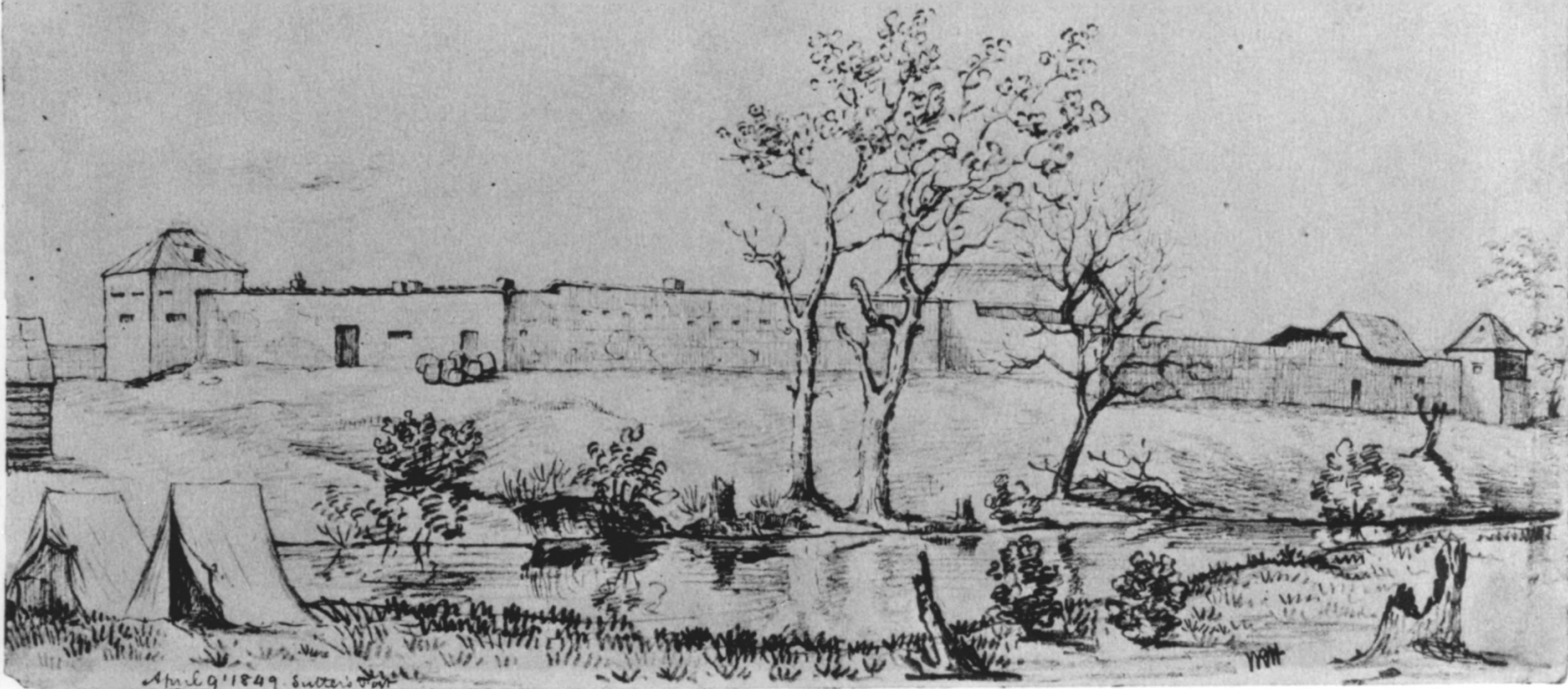
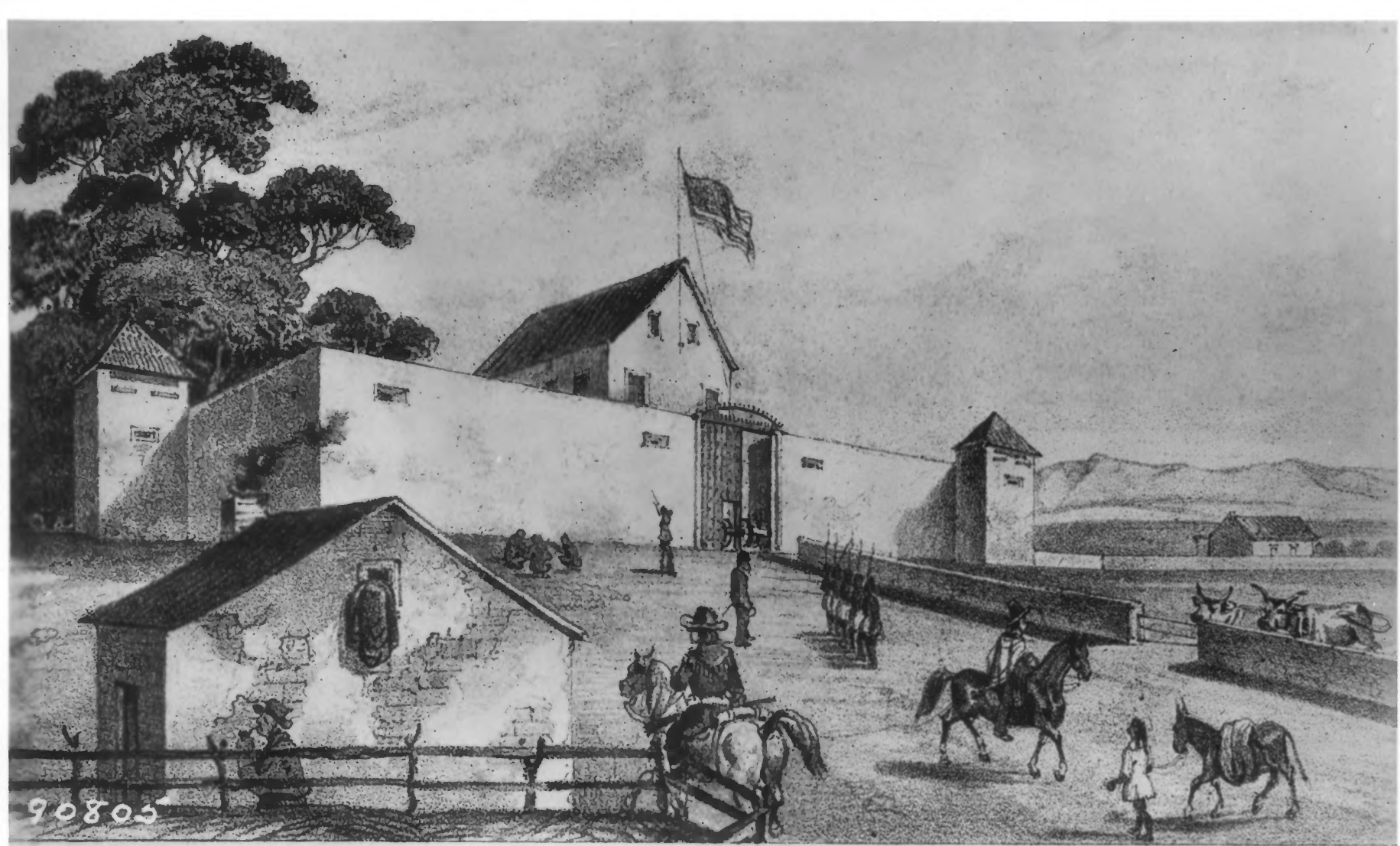

Plate LIII. SUTTER'S FORT, 1849
Sacramento

Reproduced through the
courtesy of the Bancroft
Library, University of
California, Berkeley 4,
California

33. Sutter's Fort, California, April, 1849. This is the most accurate drawing of this post.

From William Rich Hutton, California, 1847-1852 (San Marino, 1942),
Plate LIII.



90805
Designed by J. W. Revere U. S. A.

SUTTER'S FORT - NEW HELVETIA.

Lith. of Wm. Endicott & Co. N. Y.

UNITED STATES DEPARTMENT OF THE INTERIOR
NATIONAL PARK SERVICE

**NATIONAL REGISTER OF HISTORIC PLACES
PROPERTY PHOTOGRAPH FORM**

FOR NPS USE ONLY

RECEIVED

DATE ENTERED

SEE INSTRUCTIONS IN *HOW TO COMPLETE NATIONAL REGISTER FORMS*
TYPE ALL ENTRIES -- ENCLOSE WITH PHOTOGRAPH

1 NAME

HISTORIC Sutter's Fort

AND/OR COMMON Sutter's Fort

2 LOCATION

CITY, TOWN Sacramento VICINITY OF COUNTY Sacramento STATE California

3 PHOTO REFERENCE

PHOTO CREDIT National Archives DATE OF PHOTO Unknown

NEGATIVE FILED AT Unknown

4 IDENTIFICATION

DESCRIBE VIEW, DIRECTION, ETC. IF DISTRICT, GIVE BUILDING NAME & STREET PHOTO NO.

Photograph of historic lithograph of Sutter's Fort





UNITED STATES DEPARTMENT OF THE INTERIOR
NATIONAL PARK SERVICE

NATIONAL REGISTER OF HISTORIC PLACES
PROPERTY PHOTOGRAPH FORM

FOR NPS USE ONLY

RECEIVED

DATE ENTERED

SEE INSTRUCTIONS IN *HOW TO COMPLETE NATIONAL REGISTER FORMS*
TYPE ALL ENTRIES -- ENCLOSE WITH PHOTOGRAPH

1 NAME

HISTORIC

Sutter's Fort

AND/OR COMMON

Sutter's Fort

2 LOCATION

CITY, TOWN

Sacramento

___ VICINITY OF

COUNTY

STATE

California

3 PHOTO REFERENCE

PHOTO CREDIT

James Dillon

DATE OF PHOTO

Sept. 1975

NEGATIVE FILED AT

NHL, NPS, 1100 L St., Washington, D.C.

4 IDENTIFICATION

DESCRIBE VIEW, DIRECTION, ETC. IF DISTRICT. GIVE BUILDING NAME & STREET

PHOTO NO.

Central adobe Building. Only original structure remaining



UNITED STATES DEPARTMENT OF THE INTERIOR
NATIONAL PARK SERVICE

**NATIONAL REGISTER OF HISTORIC PLACES
PROPERTY PHOTOGRAPH FORM**

FOR NPS USE ONLY

RECEIVED

DATE ENTERED

SEE INSTRUCTIONS IN *HOW TO COMPLETE NATIONAL REGISTER FORMS*
TYPE ALL ENTRIES -- ENCLOSE WITH PHOTOGRAPH

1 NAME

HISTORIC

Sutter's Fort

AND/OR COMMON

Sutter's Fort

2 LOCATION

CITY, TOWN

Sacramento

— VICINITY OF

COUNTY

Sacramento

STATE

California

3 PHOTO REFERENCE

PHOTO CREDIT

James Dillion

DATE OF PHOTO

Sept. 1975

NEGATIVE FILED AT

NHL, NPS, 1100 L Street, Washington, D.C.

4 IDENTIFICATION

DESCRIBE VIEW, DIRECTION, ETC. IF DISTRICT, GIVE BUILDING NAME & STREET

PHOTO NO.

Looking south along 28th St. towards K Street



UNITED STATES DEPARTMENT OF THE INTERIOR
NATIONAL PARK SERVICE

**NATIONAL REGISTER OF HISTORIC PLACES
PROPERTY PHOTOGRAPH FORM**

FOR NPS USE ONLY

RECEIVED

DATE ENTERED

SEE INSTRUCTIONS IN *HOW TO COMPLETE NATIONAL REGISTER FORMS*
TYPE ALL ENTRIES -- ENCLOSE WITH PHOTOGRAPH

1 NAME

HISTORIC

Sutter's Fort

AND/OR COMMON

Sutter's Fort

2 LOCATION

CITY, TOWN

Sacramento

____VICINITY OF

COUNTY

STATE

California

3 PHOTO REFERENCE

PHOTO CREDIT

James Dillon

DATE OF PHOTO

Sept. 1975

NEGATIVE FILED AT

NHL, NPS, 1100 L St. Washington, D.C.

4 IDENTIFICATION

DESCRIBE VIEW, DIRECTION, ETC. IF DISTRICT. GIVE BUILDING NAME & STREET

PHOTO NO.

View along 28th St, the east bound