



Aerial view Sanbornton Square
Sanbornton Hist. District San-
bornton, N.H. Photo by E. Weiant
Oct 1973.
Not noted on sketch map !!!

NATIONAL REGISTER OF HISTORIC PLACES PROPERTY PHOTOGRAPH FORM: NEW HAMPSHIRE

Sanbornton Square Historic District

Historic Name:

Common Name:

Sanbornton Square - Aerial View

NR District:

Sanbornton Square

Address:

City/Town/State:

Sanbornton, NH 03269

Photographer:

Elizabeth Weiant

SEP 28 1980
DEC 8 1980

Negative with:

Chairman Louise Sleeper, Sanbornton Historic District Commission

Description:

Aerial View (headed north)

Belknap & Merrimack Counties

Photographer facing N NE E SE S SW W NW

Photo Date: October 1978

Photo Number 1 of 13



Abraham Bodwell House

Now Comerford House

Tower Hill & Hunkins Pond Rd. #2

photo by

D. Akerman

NATIONAL REGISTER OF HISTORIC PLACES PROPERTY PHOTOGRAPH FORM: NEW HAMPSHIRE
Sanbornton Square Historic District

Historic Name: Abraham Bodwell House
Common Name: Comerford's House
NR District:
Address: Tower Hill and Hunkins Pond Rd. (mapped as #4)
City/Town/State: Sanbornton Square, Sanbornton, NH
Photographer: Dennis Akerman

Belknap & Merrimack
Counties

Negative with: Chairman Sleeper

DEC 8 1980

SEP 16 1980

Description: Looking from Hunkins Pond Rd. north at the southerly side of the Bodwell House.

Photographer facing N NE E SE S SW W NW Photo Date: Sept. 1979

Photo Number 2 of 13



Joseph Connor House #3
New Bodwell House
Cr. Pound Rd. & Tower Hill Rd.
▲ Photographer - ▲ R. Lewis

5

Sanbornton Square Historic District

NATIONAL REGISTER OF HISTORIC PLACES PROPERTY PHOTOGRAPH FORM: NEW HAMPSHIRE

Historic Name: Joseph Connor House

Common Name: Bodwell's House

NR District:

Address: Corner of the Pound Rd. & Tower Hill Rd. (#5)

City/Town/State: Sanbornton Square, Sanbornton, NH

Photographer: Richard Lewis

Negative with: Chairman Sleeper

Description: Front (south) and side (east) facades.

Belknap & Merrimack

Counties

DEC 8 1980

SEP 16 1980

Photographer facing N NE E SE S SW W NW Photo Date: Nov. 1979

Photo Number 3 of 13



Cluster! Woodman Sanborn Academy # 4
Congl Church, Town Hall, Band Stand
Beniah Sanborn House - Now Gertrude
Currier House
Photos: ▲ E. Weiant ▲

Sanbornton Square Historic District

NATIONAL REGISTER OF HISTORIC PLACES PROPERTY PHOTOGRAPH FORM: NEW HAMPSHIRE

Historic Name: Woodman-Sanborn Academy, Congregational Church, Town Hall, Bandstand
and Beniah Sanborn House.
Common Name: Library, Church, Town Hall, Bandstand, Gertrude Currier's house.
NR District:
Address: Meetinghouse Hill Rd. (#15, #15a, #16, #16a, #14)
City/Town/State: Sanbornton Square, Sanbornton, NH
Photographer: Elizabeth Weiant
Negative with: Chairman Sleeper
Description: *Belknap & Merrimack Counties*
Looking south down Meetinghouse Hill Rd. Seeing #15, #15a,
#16a, #16 and #14.

DEC 8 1980

SEP 16 1980

Photographer facing N NE E SE S SW W NW Photo Date: Nov. 1979

Photo Number 4 of 13

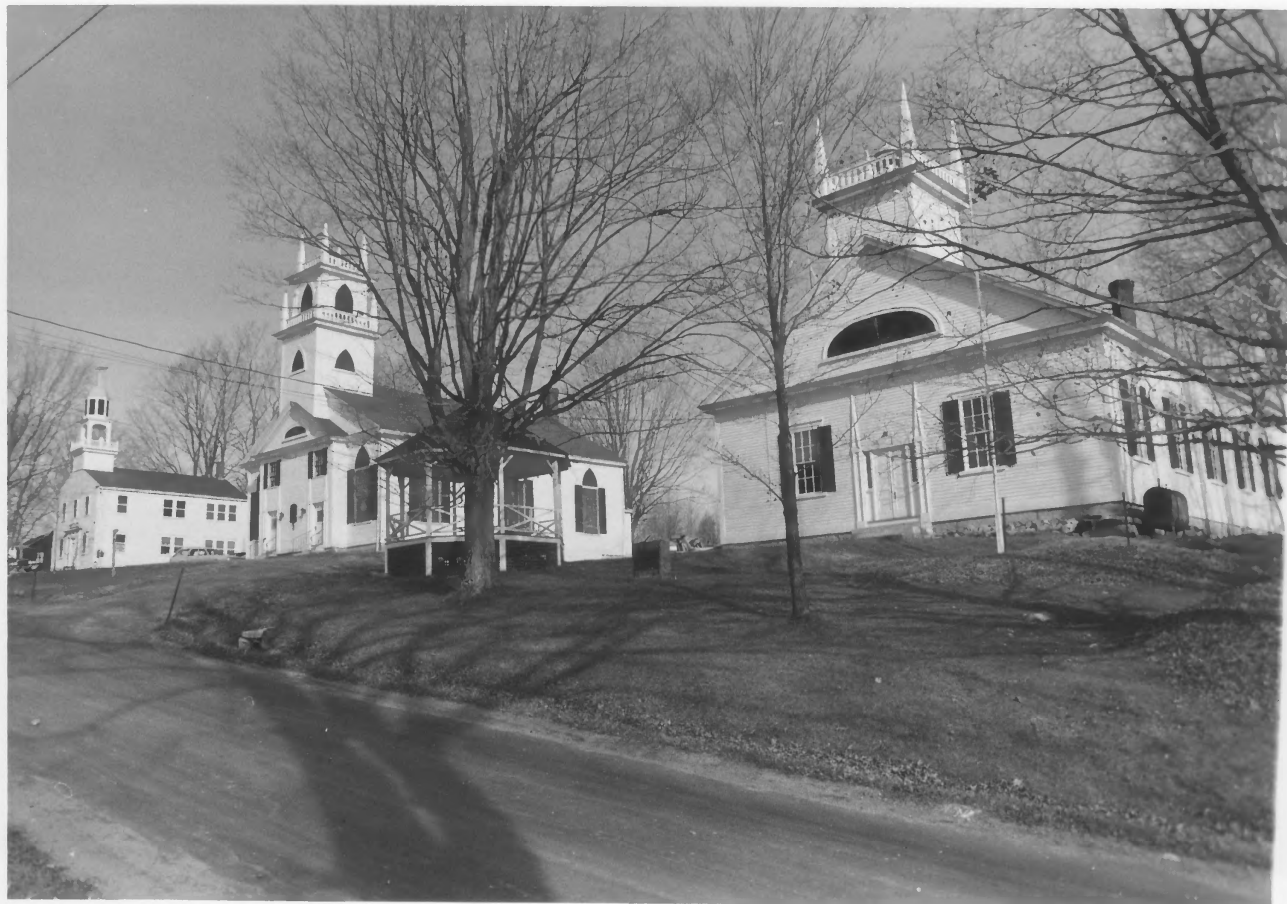

Town Buildings - Town Hall #5
Congl. Church, Academy

▲ Photog.

▲ R. Lewis

Sanbornton Square Historic District

NATIONAL REGISTER OF HISTORIC PLACES PROPERTY PHOTOGRAPH FORM: NEW HAMPSHIRE

Historic Name: Woodman-Sanborn Academy, Congregational Church, Bandstand and
Common Name: Town Hall.
NR District: DEC 8 1980
Address: Meetinghouse Hill Road
City/Town/State: Sanbornton Square, Sanbornton, NH
Photographer: Richard Lewis
Negative with: *Belknap & Merrimack Counties* SEP 16 1980
Chairman Sleeper
Description: Looking east at #15, 15a, 16a, and 16.

Photographer facing N NE E SE S SW W NW

Photo Date: November 1979

Photo Number 5 of 13



Fire Dept. + Town Offices #6
Public Bldgs. in background
Photog. R. Lewis

Sanbornton Square Historic District

NATIONAL REGISTER OF HISTORIC PLACES PROPERTY PHOTOGRAPH FORM: NEW HAMPSHIRE

Historic Name: Sanbornton Fire Station & Town Office Building

Common Name: Fire house & town office

NR District:

DEC 8 1980

Address: Route 3B (#16b)

City/Town/State: Sanbornton Square, Sanbornton, NH

Photographer: Richard Lewis

Negative with: Chairman Sleeper

*Belknap + Merrimack
Counties*

SEP 16 1980

Description: Foreground-northwesterly facade of firehouse and town office. Left background-Beniah Sanborn House (rear view) and front facade of the town buildings on Meetinghouse Hill Road. Town firepond left front.

Photographer facing N NE E SE S SW W NW Photo Date: November 1979 Photo Number 6 of 13



"Ledgeside" (The Parsonage)
Pound Rd. Eastman House

#7

11

▲ Photog.

▲ D. Ackerman ▲

Sanbornton Square Historic District

NATIONAL REGISTER OF HISTORIC PLACES PROPERTY PHOTOGRAPH FORM: NEW HAMPSHIRE

Historic Name: Eastman House DEC 8 1980

Common Name: Ledgeside or the parsonage

NR District:

Address: Pound Road (#11)

City/Town/State: Sanbornton Square, Sanbornton, NH

Photographer: Dennis Akerman

SEP 16 1980

Belknap + Merrimack Counties

Negative with: Chairman Sleeper

Description: Front (east) and side (north) facade.



Blaisdell House (left) # 8
Hazen Flanders (Right)

▲ Photog. ▲ E. Weiant ▲

Sanbornton Square Historic District

NATIONAL REGISTER OF HISTORIC PLACES PROPERTY PHOTOGRAPH FORM: NEW HAMPSHIRE

Historic Name: Blaisdell House (front left) & Hazen Flanders House (front right)
Common Name: Dick Wiggins house and the Post Office (street scene along Rt. 3B)
NR District:
Address: Intersection of Meetinghouse Hill Rd. & Route 3B (#19 & #20).
City/Town/State: Sanbornton Square, Sanbornton, NH
Photographer: Elizabeth Weiant

DEC 8 1979

SEP 16 1980
Belknap & Merrimack Counties

Negative with: Chairman Sleeper

Description: Side (northeast) and front (northwest) of #19 and side (north) elevation of #20.

Photographer facing N NE E SE S SW W NW Photo Date: November 1979 Photo Number 8 of 13



J.M. Taylor House #9
on Rt. 313
Photog: D. Akerman

Sanbornton Square Historic District

NATIONAL REGISTER OF HISTORIC PLACES PROPERTY PHOTOGRAPH FORM: NEW HAMPSHIRE

Historic Name: J.M. Taylor House
Common Name: George & Catherine Curriers house
NR District:
Address: Route 3B (#25)
City/Town/State: Sanbornton Square, Sanbornton, NH
Photographer: Dennis H. Akerman
Negative with: Chairman Sleeper
Description: Southern side facade.

DEC 8 1980

SEP 16 1980

*Belknap + Merrimack
Counties*



Rear field view #10

Photog. E. Weirant

NATIONAL REGISTER OF HISTORIC PLACES PROPERTY PHOTOGRAPH FORM: NEW HAMPSHIRE

Sanbornton Square Historic District

Historic Name: Rear view of center of the Square

Common Name:

NR District:

Address: Off 3B

DEC 8 1980

City/Town/State: Sanbornton Square, Sanbornton, NH

Photographer: Elizabeth Weiant

*Belknap Merrimack
SEP 16 1980 Counties*

Negative with: Chairman Sleeper

Description: The Square Spot (#27)-SE & NE facades, Lane Tavern (#26)-SE & NE facades, Henry Flanders House (#24)-SE & NE facades, bus barn rear view, Talyor Blacksmithy (#25A) NE facade, Capt. J. Lane House (#23)-SE & NE facades, J.M. Taylor House (#25)- Eastern facade.

Photographer facing N NE E SE S SW W NW Photo Date: November 1979 Photo Number 10 of 13



Lane Tavern + Henry Flanders # 11
House

26 24

Photog: E. Weiant

Sanbornton Square Historic District

NATIONAL REGISTER OF HISTORIC PLACES PROPERTY PHOTOGRAPH FORM: NEW HAMPSHIRE

Historic Name: Lane Tavern (and Henry Flanders House) with view of 3B and Meetinghouse Hill Road.

Common Name:

NR District:

Address: Route 3B (#26)

City/Town/State: Sanbornton Square, Sanbornton, NH

Photographer: Elizabeth Weiant

DEC 8 1980

SEP 16 1980

Negative with: Chairman Sleeper

Belknap + Merrimack Counties

Description: Side (south) and front (east) elevation of #26, the Lane Tavern.

Photographer facing N NE E SE S SW W NW Photo Date: November 1979 Photo Number 11 of 13



29,28

Street scene (3B) #12
Looking north
▲ Photog. ▲ E. Weiant

Sanbornton Square Historic District

NATIONAL REGISTER OF HISTORIC PLACES PROPERTY PHOTOGRAPH FORM: NEW HAMPSHIRE

DEC 8 1980

Historic Name: Lower Square
Common Name: Route 3B Street scene
NR District:
Address: Route 3B
City/Town/State: Sanbornton Square, Sanbornton, NH
Photographer: Elizabeth Weiant

SEP 16 1980

Negative with: Chairman Sleeper

Selknap + Merrimack Counties

Description: Southern facade of # 34, western and southern facade of #25, the bus barn, western and southern facade of #27, western and southern facade of #28, and western and southern facades of #29.

Photographer facing N NE E SE S SW W NW Photo Date: November 1979 Photo Number 12 of 13



Charles Taylor House #13

33

Photo R. Lewis

Sanbornton Square Historic District

NATIONAL REGISTER OF HISTORIC PLACES PROPERTY PHOTOGRAPH FORM: NEW HAMPSHIRE

Historic Name: Charles Taylor House
Common Name: Herb Shop & Walter Ingalls House
NR District:
Address: Intersection Gulf Road & 3B (#33)
City/Town/State: Sanbornton Square, Sanbornton, NH
Photographer: Richard Lewis

DEC 8 1980

*Belknap + Merrimack
Counties*

SEP 16 1980

Negative with: Chairman Sleeper
Description: Northern facade of Charles Taylor House

Photographer facing N NE E SE (S) SW W NW Photo Date: November 1979 Photo Number 13 of 13