

243

**United States Department of the Interior  
National Park Service**

**National Register of Historic Places  
Registration Form**



This form is for use in nominating or requesting determinations for individual properties and districts. See instructions in *How to Complete the National Register of Historic Places registration Form* (National Register Bulletin 16A). Complete each item by marking "x" in the appropriate box or by entering the information requested. If an item does not apply to the property being documented, enter "N/A" for "not applicable." For functions, architectural classification, materials, and areas of significance, enter only categories and subcategories from the instructions. Place additional entries and narrative items on continuation sheets (NPS Form 10-900a). Use a typewriter, word processor, or computer, to complete all items.

**1. Name of Property**

historic name Riverdale School  
other names/site number N/A

**2. Location**

street & number 7009 Thorngrove Pike (Thorngrove Pike at Drinnon Street)  not for publication N/A  
city or town Knoxville  vicinity  
state Tennessee code TN county Knox code 093 zip code 37920

**3. State/Federal Agency Certification**

As the designated authority under the National Historic Preservation Act, as amended, I hereby certify that this  nomination  request for determination of eligibility meets the documentation standards for registering properties in the National Register of Historic Places and meets the procedural and professional requirements set for in 36 CFR Part 60. In my opinion, the property  meets  does not meet the National Register criteria. I recommend that this property be considered significant  nationally,  statewide,  locally. (See continuation sheet for additional comments.)

Herbert L. Hays 11/31/97  
Signature of certifying official/Title Date  
Deputy State Historic Preservation Officer, Tennessee Historical Commission  
State or Federal agency and bureau

In my opinion, the property  meets  does not meet the National Register criteria. ( See Continuation sheet for additional comments.)

\_\_\_\_\_  
Signature of certifying official/Title Date  
\_\_\_\_\_  
State or Federal agency and bureau

**4. National Park Service Certification**

- I hereby certify that the property is:
- entered in the National Register.  
 See continuation sheet
  - determined eligible for the National Register.  
 See continuation sheet
  - determined not eligible for the National Register
  - removed from the National Register.
  - other, (explain:)

Edson H. Beall 3/14/97  
Signature of the Keeper Date of Action

**5. Classification**

**Ownership of Property**  
(Check as many boxes as apply)

**Category of Property**  
(Check only one box)

**Number of Resources within Property**  
(Do not include previously listed resources in count)

- private
- public-local
- public-State
- public-Federal

- building(s)
- district
- site
- structure
- object

Contributing

Noncontributing

1	_____	buildings
_____	_____	sites
_____	_____	structures
_____	_____	objects
1	0	Total

**Name of related multiple property listing**  
(Enter "N/A" if property is not part of a multiple property listing.)

Hist and Arch Resources of Knoxville & Knox Co., TN

**Number of Contributing resources previously listed in the National Register**

0

**6. Function or Use**

**Historic Functions**  
(Enter categories from instructions)

EDUCATION: School  
\_\_\_\_\_  
\_\_\_\_\_  
\_\_\_\_\_  
\_\_\_\_\_  
\_\_\_\_\_  
\_\_\_\_\_  
\_\_\_\_\_

**Current Functions**  
(Enter categories from instructions)

VACANT  
\_\_\_\_\_  
\_\_\_\_\_  
\_\_\_\_\_  
\_\_\_\_\_  
\_\_\_\_\_  
\_\_\_\_\_

**7. Description**

**Architectural Classification**  
(Enter categories from instructions)

Classical Revival  
\_\_\_\_\_  
\_\_\_\_\_

**Materials**  
(Enter categories from instructions)

foundation BRICK  
walls BRICK  
roof standing seam metal  
other WOOD, STONE, limestone  
\_\_\_\_\_  
\_\_\_\_\_

**Narrative Description**

(Describe the historic and current condition of the property on one or more continuation sheets.)

United States Department of the Interior  
National Park Service

# National Register of Historic Places Continuation Sheet

Section number 7 Page 1

Riverdale School  
Knox County, TN

---

## NARRATIVE DESCRIPTION

Riverdale Elementary School is located east of the City of Knoxville, near the French Broad River. The school building faces Thorngrove Pike, with an address of 7009 Thorngrove Pike. The building is accessed by a crescent shaped paved driveway with entrances on both Thorngrove Pike and Drinnon Street.

Construction of Riverdale Elementary occurred in two phases. The original building, constructed in 1938, consists of three rectangular blocks situated side by side. Designed by the Knoxville firm of Barber & McMurray, the larger central block projects past the flanking blocks on the east and west elevations. This central block accommodates a gymnasium with a stage, restrooms, and offices on the west end. The flanking blocks house classrooms.

The second stage of construction, completed in 1948, and also designed by Barber & McMurray, consists of a basement kitchen and cafeteria and classrooms on the upper level. The addition connects to the original construction on the west elevation, forming a continuation of the south block of the original building and turning north to form an "L" shape. Both the original structure and the latter addition to the Riverdale School display Classical Revival influence.

The original 1938 portion of the school is brick construction, with the bricks laid in American Standard configuration. The walls of the later addition are concrete block with brick cladding the wall. Brick quoins may be found on the corners and at the entrances of the original structure.

Windows in the building are twelve-over-twelve double-hung and made of wood. However, windows along the west elevation of the original central block are eight-over-eight. In addition, circular panel windows, each with four limestone keys and partial cornice returns, are found on the east elevations of each of the original flanking sections of the building.

The school is covered by standing seam metal roofing. The original central portion of the building, the east and west portions, and the addition on the south end of the west elevation are gabled. A tall brick flue, made of brick with vertical corbelling at the corners, is located behind the central block of the school between the gymnasium and office.

The main entrance of the school, located on the east elevation of the central block, exhibits typical Classical Revival detailing. The double doors of the entrance are enclosed in a projecting portico of wood. The portico is supported by four wood columns with enclosed panels on the interior and weatherboard on the exterior. The portico is gabled with a decorative triangular entablature and base.

Two identical entrances are found between the central block and the flanking blocks. These doors are recessed in arched brick porticos, each with three limestone keys. The double doors of these entrances are topped by an arched skylight, consisting of multiple panes. The floors of these entries are cement.

A rear entrance to the school is located on the north elevation of the addition. It opens into a courtyard between the central block and the addition. This entrance consists of double doors, surrounded by partial cornice returns. Concrete stairs lead to the entrance.

United States Department of the Interior  
National Park Service

# National Register of Historic Places Continuation Sheet

Section number 7 Page 2

Riverdale School  
Knox County, TN

---

The main corridors of the building are found between the gymnasium and the classrooms. The walls are brick, with plaster ceilings and concrete floors. Stairs leading to the offices are located in both corridors. In addition, a concrete balustrade is found at stairs between the gymnasium and the south flanking block. The stairs lead to the basement cafeteria.

Beyond the main corridors, construction materials vary. The cafeteria lies under the original south flanking block and partially under the addition. The floors are concrete, with concrete block walls. The ceiling is beaded board. At the west end of the south flanking block, an arched passage opens into the 1948 addition. The construction details of the interior of the addition are identical to those of the original building, except that the window sills in the addition are wooden. As in the original classrooms, the classrooms of the addition have wood floors and plaster walls and ceilings. The gymnasium, located within the central block of the building, has a wood floor and concrete block walls. The ceiling is supported by steel trusses. The stage, located at the west end of the gymnasium, is constructed of wood. The offices are constructed with cement floors and plaster walls. Wood rafters are exposed on the office ceilings.

**8. Statement of Significance**

**Applicable National Register Criteria**

(Mark "x" in one or more boxes for the criteria qualifying the property for National Register listing.)

- A** Property is associated with events that have made a significant contribution to the broad patterns of our history.
- B** Property is associated with the lives of persons significant in our past.
- C** Property embodies the distinctive characteristics of a type, period, or method of construction or represents the work of a master, or possesses high artistic values, or represents a significant and distinguishable entity whose components lack individual distinction.
- D** Property has yielded, or is likely to yield, information important in prehistory or history.

**Criteria Considerations** N/A

(Mark "x" in all boxes that apply.)

Property is:

- A** owned by a religious institution or used for religious purposes.
- B** removed from its original location.
- C** moved from its original location.
- D** a cemetery.
- E** a reconstructed building, object, or structure.
- F** a commemorative property
- G** less than 50 year of age or achieved significance within the past 50 years.

**Areas of Significance**

(Enter categories from instructions)

ARCHITECTURE

**Period of Significance**

1938

**Significant Dates**

1938

**Significant Person**

(complete if Criterion B is marked)

N/A

**Cultural Affiliation**

N/A

**Architect/Builder**

Barber & McMurray; P.W.A.

**Narrative Statement of Significance**

(Explain the significance of the property on one or more continuation sheets.)

**9. Major Bibliographical References**

**Bibliography**

(Cite the books, articles, and other sources used in preparing this form on one or more continuation sheets.)

**Previous documentation on file (NPS):** N/A

- preliminary determination of individual listing (36 CFR 67) has been requested
- previously listed in the National Register
- Previously determined eligible by the National Register
- designated a National Historic Landmark
- recorded by Historic American Buildings Survey # \_\_\_\_\_
- recorded by Historic American Engineering Record # \_\_\_\_\_

**Primary location of additional data:**

- State Historic Preservation Office
- Other State Agency
- Federal Agency
- Local Government
- University
- Other

Name of repository:

Knoxville - Knox County Metropolitan Planning Commission

United States Department of the Interior  
National Park Service

# National Register of Historic Places Continuation Sheet

Section number 8 Page 3

Riverdale School  
Knox County, TN

---

## STATEMENT OF SIGNIFICANCE

Riverdale School is being nominated to the National Register of Historic Places under criterion C, for the architectural design, which was executed by the architectural firm of Barber & McMurray for the Public Works Administration (P.W.A.). Charles Barber, a principal in that firm, was renowned for his sensitive interpretation of the revival styles that were popular when this building was built. His emphasis on the revival styles guided the firm of Barber & McMurray from the time of its founding in 1921.

On February 28, 1937, the Federal Emergency Administration of Public Works, one of the Federal agencies intended to assist the nation in recovering from the economic depression of the 1930s, authorized funding for Knox County, Tennessee in the amount of \$260,182. The purpose of this grant, numbered Docket No. Tenn. 1120-DS, was to "aid in the financing of new school buildings and alterations and additions to existing school buildings." The grant also covered the acquisition of equipment and land as necessary. In order to accept the money, Knox County had to agree to begin project planning within ten weeks from September 28, 1937, to design and construct buildings with adequate fire protection, and to demolish existing grammar schools at Riverdale and a number of other elementary and high schools. Other schools included in this program were Bearden, Blue Grass, Happy Home, Simpson, Armstrong, Clear Spring, Ft. Sumpter, Klondike, Dainty Dale, Concord Woods, Lyons View and Hill Elementary Schools. The P.W.A. moneys were intended to fund forty-five per cent of the completion cost of the project. None of the other schools are known to have survived.

A school had been functioning in the Riverdale community for some time before the current building was constructed, although the date of the first school is not known. On May 5, 1938, a committee from the Riverdale community appeared before the Knox County Board of Education and requested a new building in which to hold a school for the Riverdale community. The estimated cost of Riverdale School at the time of this meeting was \$31,500.00. This meeting began a planning process for Riverdale and a number of other schools in Knox County. On June 9 of the same year, the Knox County Board of Education met in a called session to consider the P.W.A. building program. Mr. F. O. Barber, a principal in the Barber & McMurray firm, presented sketches signed by Charles Barber, and estimates of the proposed school and additions that were included in the P.W.A. moneys. His presentation included Riverdale School.

The Knox County Board of Education was called into session on August 23, 1937 to discuss the schools to be built, with \$25,000 budgeted for the Riverdale School. At the same meeting, the Board voted to increase the allotment for Riverdale School to \$30,000. Bids for Riverdale School were accepted at the November 19, 1937, meeting of the Knox County Board of Education. The low bid for construction of the school was made by V. L. Nicholson Co., which bid \$36,726.36. On November 22, 1937, the Board accepted the bid of V. L. Nicholson and Co., awarding the bid at \$32,480.00. The Board also instructed the architects, Barber & McMurray, to develop change orders to that the cost of building the school would be within the allotment of \$30,825.00.

Construction of Riverdale School was completed in 1938 by V. L. Nicholson, contractor. An addition, designed by the Barber & McMurray firm, was completed in 1948. By 1962, the school was educating grades one through eight with 210 students. Riverdale School has been closed many years, and has recently been purchased by a group of investors who intend to redevelop the school building as multiple family residences.

**United States Department of the Interior**  
National Park Service

# National Register of Historic Places Continuation Sheet

Section number 8 Page 4

Riverdale School  
Knox County, TN

---

The firm of Barber & McMurray was known for its institutional designs, including schools and churches. While several churches designed by the firm still retain their architectural integrity, most of their school buildings have not met the same fate. Of the schools that still exist, which include these designed for P.W.A. projects, as well as others, only Riverdale School appears to have survived, had relatively few changes, or retained its original structure and integrity.

Riverdale School is the surviving example of the role played by P.W.A. in aiding the growth of the school system in Knox County. In addition to its illustration of educational growth, it retains most of its original architectural integrity. The work, executed by Barber & McMurray, displays a significant interpretation of Classical Revival architecture. This design, its representation of the education system, and its ties with the Depression-era funding afforded by the P.W.A. program, all contribute to its historic and architectural significance in Knoxville and Knox County.

The school meets the requirements for registration as set forth in the Multiple Property nomination for the Historical and Architectural Resources of Knoxville and Knox County, Tennessee.

**United States Department of the Interior**  
National Park Service

# **National Register of Historic Places Continuation Sheet**

Section number   9   Page   5  

Riverdale School  
Knox County, TN

---

## **MAJOR BIBLIOGRAPHICAL REFERENCES**

Minutes of the Knox County School Board, 1937-1938.



Riverdale School  
Name of Property

Knox County, TN  
County and State

## 10. Geographical Data

**Acreage of Property** Approximately 4 acres

### UTM References

(place additional UTM references on a continuation sheet.)

Shooks Gap, TN 147NE

1 17 251730 3983460  
Zone Easting Northing  
2 \_\_\_\_\_

3 \_\_\_\_\_  
Zone Easting Northing  
4 \_\_\_\_\_

See continuation sheet

### Verbal Boundary Description

(Describe the boundaries of the property on a continuation sheet.)

### Boundary Justification

(Explain why the boundaries were selected on a continuation sheet.)

## 11. Form Prepared By

name/title Ann K. Bennett, Senior Planner and Jennifer R. Hassell, Preservation Intern  
organization Knoxville-Knox County Metropolitan Planning Commission date April 30, 1994  
street & number 403 City County Building, 400 Main Avenue telephone (423) 521-2500  
city or town Knoxville state TN zip code 37902

### Additional Documentation

submit the following items with the completed form:

#### Continuation Sheets

#### Maps

A **USGS map** (7.5 or 15 minute series) indicating the property's location

A **Sketch map** for historic districts and properties having large acreage or numerous resources.

#### Photographs

Representative **black and white photographs** of the property.

#### Additional items

(Check with the SHPO) or FPO for any additional items

with the SHPO) or FPO for any additional items

### Property Owner

(Complete this item at the request of SHPO or FPO.)

name Riverdale Partners, Attn: B. Simpson  
street & number 10003 Luttrell Street telephone \_\_\_\_\_  
city or town Knoxville state TN zip code 37914

**Paperwork Reduction Act Statement:** This information is being collected for applications to the National Register of Historic Places to nominate properties for listing or determine eligibility for listing, to list properties, and to amend existing listing. Response to this request is required to obtain a benefit in accordance with the National Historic Preservation Act, as amended (16 U.S.C. 470 *et seq.*)

**Estimated Burden Statement:** Public reporting burden for this form is estimated to average 18.1 hours per response including time for reviewing instructions, gathering and maintaining data, and completing and reviewing the form. Direct comments regarding this burden estimate or any aspect of this form to the Chief, Administrative Services Division, National Park Service, P. O. Box 37127, Washington, DC 20013-7127; and the Office of Management and Budget, Paperwork Reductions Projects (1024-0018), Washington, DC 20303.

**United States Department of the Interior**  
National Park Service

# National Register of Historic Places Continuation Sheet

Section number 10 Page 6

Riverdale School  
Knox County, TN

---

## **VERBAL BOUNDARY DESCRIPTION**

All of Parcel No. 46, C. L. T. Map 98, Knox County Records.

## **BOUNDARY JUSTIFICATION**

The parcel noted above contains Riverdale School and the land historically associated with it.

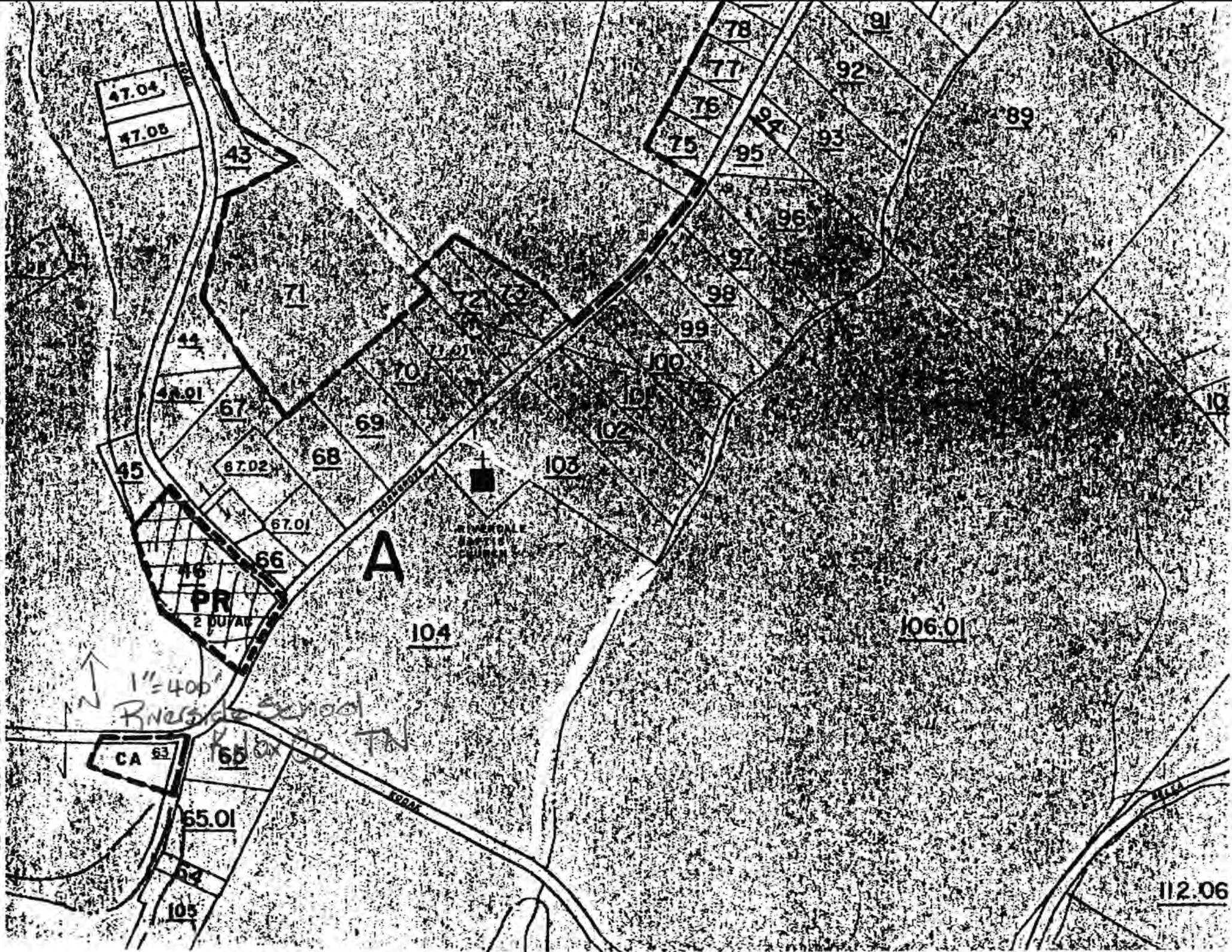

**United States Department of the Interior**  
National Park Service

# National Register of Historic Places Continuation Sheet

Section number photos Page 7

Riverdale School  
Knox County, TN

---

## PHOTOGRAPHS

Riverdale School  
7009 Thorngrove Pike  
Knox County, Tennessee  
Photographs by: Jennifer Hassell  
Negatives: Tennessee Historical Commission  
Date: May 14, 1994

Southeast facade, looking northwest  
1 of 21

Southeast facade, entrance detail  
2 of 21

Southeast facade and southwest elevation, looking north  
3 of 21

Southeast facade and southwest elevation, looking north  
4 of 21

Southernmost wing of the southeast facade, looking northwest  
5 of 21

Southeast facade, entrance detail  
6 of 21

Northernmost wing of the southeast facade, looking northwest  
7 of 21

Southeast facade, detail  
8 of 21

Northwest elevation, looking southeast  
9 of 21

Northwest elevation, southernmost wing looking southeast  
10 of 21

Northwest elevation, detail  
11 of 21

Northwest elevation, detail  
12 of 21

**United States Department of the Interior**  
National Park Service

# National Register of Historic Places Continuation Sheet

Section number photos Page 8

Riverdale School  
Knox County, TN

---

Northwest elevation, detail  
13 of 21

Stair hall detail  
14 of 21

Classroom  
15 of 21

Classroom  
16 of 21

Window detail  
17 of 21

Hall detail  
18 of 21

Gymnasium and stage  
19 of 21

Gymnasium  
20 of 21

Basement room  
21 of 21

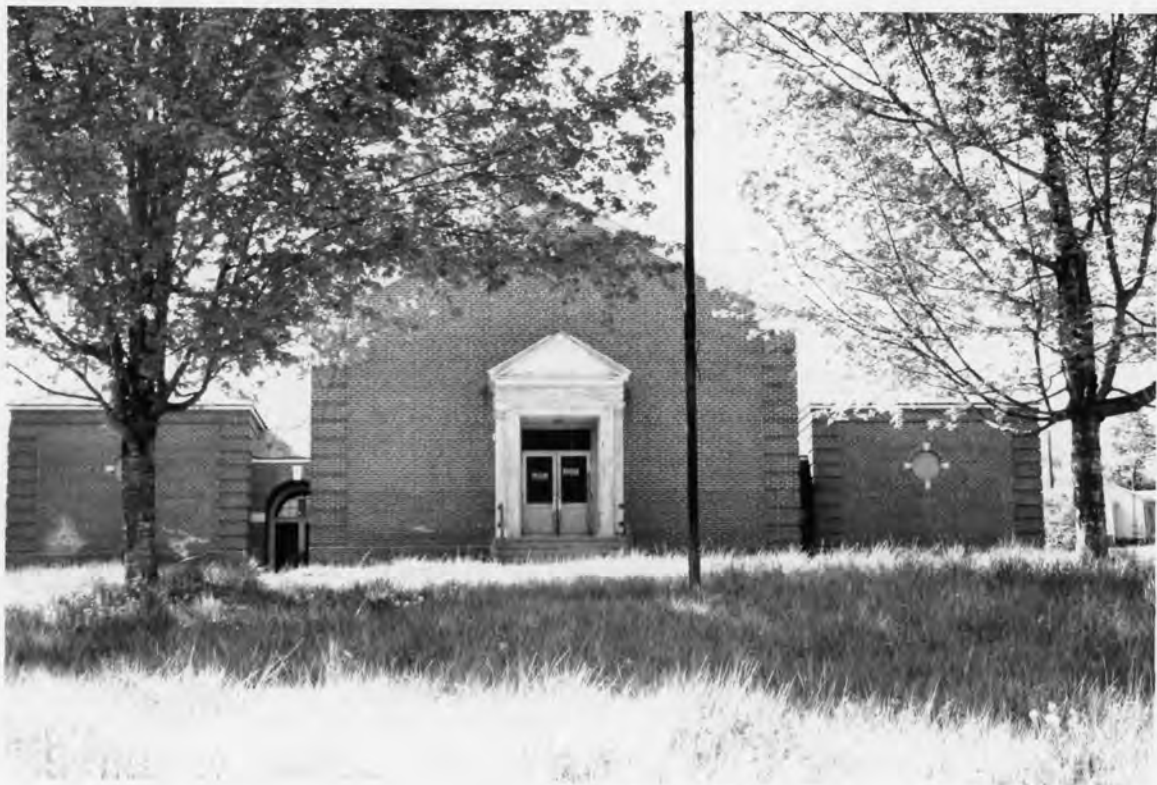

RIVERSIDE SCHOOL 1 of 21  
KNOX CO., TN



RIVERSIDE SCHOOL 2 of 21  
KNOX CO., TN



RIVERSIDE SCHOOL 30F21  
KNOX COUNTY, TN





RIVERSIDE SCHOOL  
KNOX COUNTY, TN 4 of 21



RIVERSIDE SCHOOL  
KNOX COUNTY TN 5 of 21



RIVERSIDE SCHOOL  
KNOX COUNTY TN

6 of 21



RIVERSIDE SCHOOL  
KNOX COUNTY, TN 7of21



RIVERSIDE SCHOOL  
KNOX COUNTY, TN

8 of 21



RIVERSIDE SCHOOL  
KNOX COUNTY, TN 9 of 21



RIVERSIDE SCHOOL  
KNOX COUNTY TN 10 of 21



RIVERSIDE SCHOOL 11 OF 21  
KNOX COUNTY TN





RIVERSIDE SCHOOL  
KNOX COUNTY TN 12 of 21



RIVERSIDE SCHOOL  
KNOX COUNTY TN

13 of 21



RIVERSIDE SCHOOL  
KNOX COUNTY TN 140f21



RIVERSIDE SCHOOL  
KNOX COUNTY TN 15 of 21



RIVERSIDE SCHOOL  
KNOX COUNTY TN 16 OF 21



RIVERSIDE SCHOOL  
KNOX COUNTY, TN 17 of 21



DAVID V. CASEY A

RIVERSIDE SCHOOL 18 • F21  
KNOX COUNTY TN



RIVERSIDE SCHOOL 19 of 21  
KNOX COUNTY TN





RIVERSIDE SCHOOL  
KNOX COUNTY TN 20 of 21

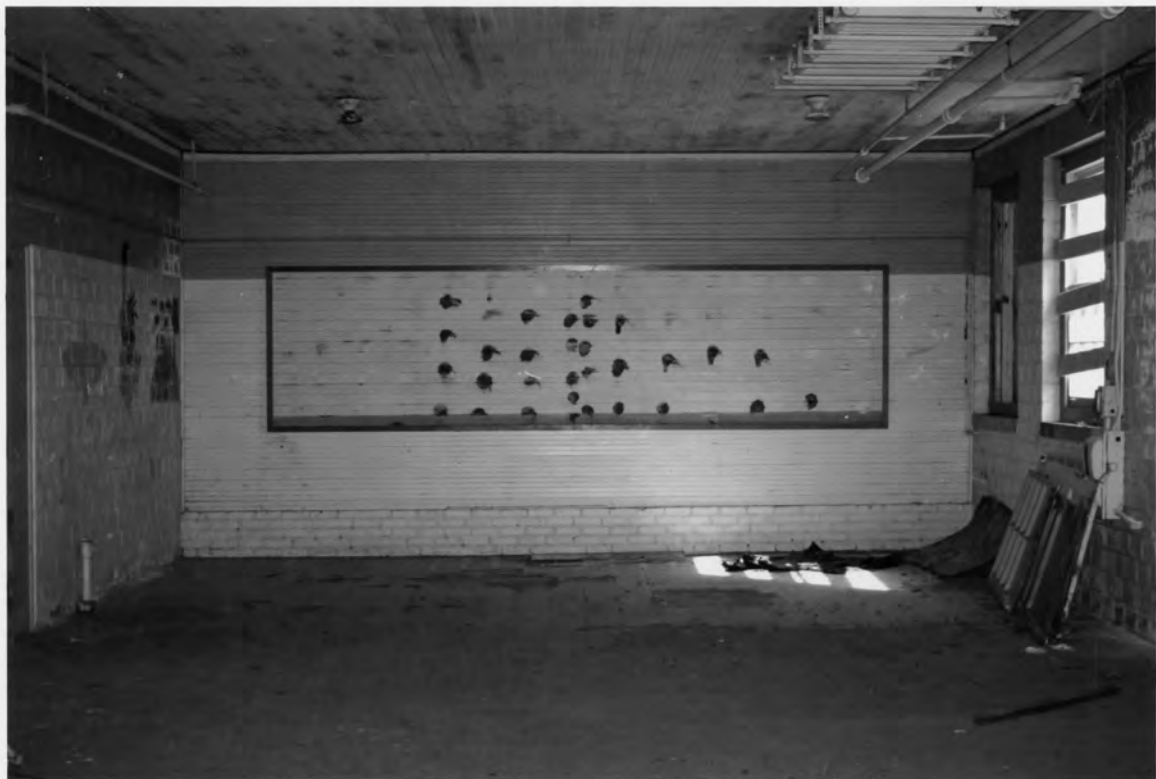

RIVERSIDE SCHOOL  
KNOX COUNTY TN 21 of 21

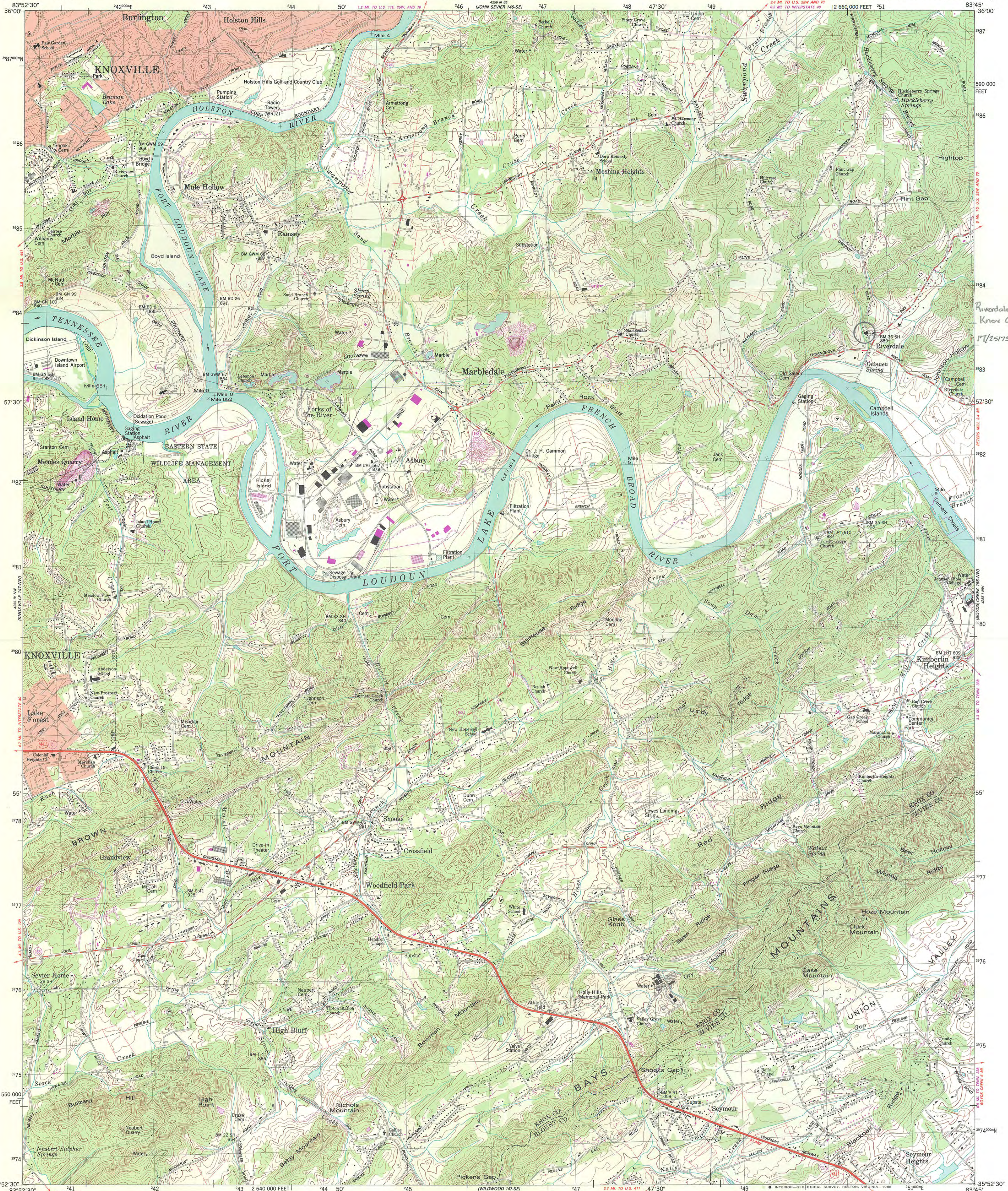

Riverdale School  
Knox Co TN  
17/251730/3783460

Mapped and edited by Tennessee Valley Authority  
Published by the Geological Survey

Control by NOS/NOAA, USGS, and TVA

Revised by TVA in 1977 by photogrammetric methods using  
aerial photographs taken 1975 and by reference to TVA-USGS  
quadrangle dated 1966. Map field checked by TVA, 1978  
Map edited 1979

Polyconic projection. 10,000-foot grid ticks based on  
Tennessee coordinate system  
1000-meter Universal Transverse Mercator grid, zone 17  
1927 North American Datum

To place on the predicted North American Datum 1983 move  
the projection lines 7 meters south and 8 meters west  
as shown by dashed corner ticks

Fine red dashed lines indicate selected fence and field lines where  
generally visible on aerial photographs. This information is unchecked

Revisions shown in purple and woodland compiled by  
the Tennessee Valley Authority from aerial photographs  
taken 1984 and other sources. This information not  
field checked. Map edited 1987

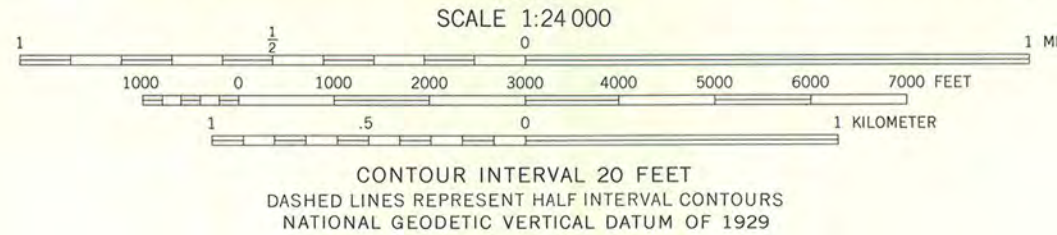
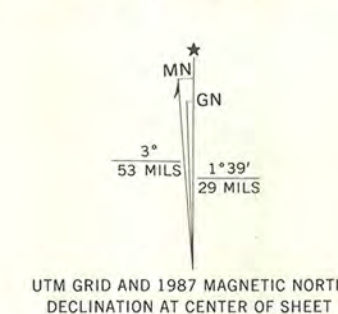

THIS MAP COMPLIES WITH NATIONAL MAP ACCURACY STANDARDS  
FOR SALE BY U.S. GEOLOGICAL SURVEY, DENVER, COLORADO 80225, OR RESTON, VIRGINIA 22092  
TENNESSEE DEPARTMENT OF CONSERVATION, DIVISION OF GEOLOGY, NASHVILLE, TENN. 37219  
AND U.S. TENNESSEE VALLEY AUTHORITY, CHATTANOOGA, TENN. 37401, OR KNOXVILLE, TENN. 37902  
A FOLDER DESCRIBING TOPOGRAPHIC MAPS AND SYMBOLS IS AVAILABLE ON REQUEST

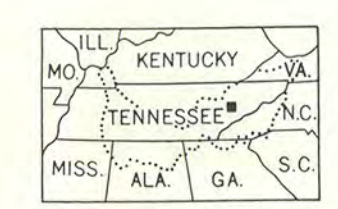

ROAD CLASSIFICATION

Primary highway, all weather, hard surface	Light-duty road, all weather, improved surface
Secondary highway, all weather, hard surface	Unimproved road, fair or dry weather

Interstate Route U.S. Route State Route  
In developed areas, only through roads are classified

SHOOKS GAP, TENN.  
35083-H7-TF-024

Red tint indicates areas in which only landmark buildings are shown  
There may be private inholdings within the boundaries of the National or State reservations shown on this map

1979  
PHOTOREVISED 1987  
DMA 4255 IV NE-SERIES V841

147 NE

# National Register of Historic Places

## Note to the record

Additional Documentation: 2013

97000243

United States Department of the Interior  
National Park Service

# National Register of Historic Places Continuation Sheet

Section number     N/A     Page     1     Riverdale Mill  
Knox County, Tennessee

The Riverdale School was listed on the National Register on March 14, 1997. At that time, the UTM coordinates were improperly calculated. The correct latitude/longitude coordinates are as follows:

Riverdale School (NRIS # 97000243)

House:       Latitude: 35.965576  
              Longitude: -83.763951

Or

UTM: 17 250753 3983663

Based on the new information that has been received, we are hereby requesting the correction of the coordinates be made to the Riverdale School National Register listing.

  
\_\_\_\_\_  
Claudette Stager, Deputy State Historic Preservation Officer

11/8/13  
\_\_\_\_\_  
Date

UNITED STATES DEPARTMENT OF THE INTERIOR  
NATIONAL PARK SERVICE

NATIONAL REGISTER OF HISTORIC PLACES  
EVALUATION/RETURN SHEET

REQUESTED ACTION: ADDITIONAL DOCUMENTATION

PROPERTY Riverdale School  
NAME:

MULTIPLE Knoxville and Knox County MPS  
NAME:

STATE & COUNTY: TENNESSEE, Knox

DATE RECEIVED: 11/08/13 DATE OF PENDING LIST:  
DATE OF 16TH DAY: DATE OF 45TH DAY: 12/25/13  
DATE OF WEEKLY LIST:

REFERENCE NUMBER: 97000243

NOMINATOR: STATE

REASONS FOR REVIEW:

APPEAL: N DATA PROBLEM: N LANDSCAPE: N LESS THAN 50 YEARS: N  
OTHER: N PDIL: N PERIOD: N PROGRAM UNAPPROVED: N  
REQUEST: N SAMPLE: N SLR DRAFT: N NATIONAL: N

COMMENT WAIVER: N

\_\_\_ ACCEPT \_\_\_ RETURN \_\_\_ REJECT \_\_\_\_\_ DATE

ABSTRACT/SUMMARY COMMENTS:

Additional Documentation Approved

RECOM./CRITERIA Accept

REVIEWER Colson Beall

DISCIPLINE History

TELEPHONE \_\_\_\_\_

DATE 12-24-13

DOCUMENTATION see attached comments Y/N see attached SLR Y/N

If a nomination is returned to the nominating authority, the nomination is no longer under consideration by the NPS.

National Register of Historic Places  
Memo to File

# Correspondence

The Correspondence consists of communications from (and possibly to) the nominating authority, notes from the staff of the National Register of Historic Places, and/or other material the National Register of Historic Places received associated with the property.

Correspondence may also include information from other sources, drafts of the nomination, letters of support or objection, memorandums, and ephemera which document the efforts to recognize the property.

UNITED STATES DEPARTMENT OF THE INTERIOR  
NATIONAL PARK SERVICE

NATIONAL REGISTER OF HISTORIC PLACES  
EVALUATION/RETURN SHEET

REQUESTED ACTION: NOMINATION

PROPERTY Riverdale School  
NAME:

MULTIPLE Knoxville and Knox County MPS  
NAME:

STATE & COUNTY: TENNESSEE, Knox

DATE RECEIVED: 2/14/97 DATE OF PENDING LIST: 2/26/97  
DATE OF 16TH DAY: 3/14/97 DATE OF 45TH DAY: 3/31/97  
DATE OF WEEKLY LIST:

REFERENCE NUMBER: 97000243

NOMINATOR: STATE

REASONS FOR REVIEW:

APPEAL: N DATA PROBLEM: N LANDSCAPE: N LESS THAN 50 YEARS: N  
OTHER: N PDIL: N PERIOD: N PROGRAM UNAPPROVED: N  
REQUEST: N SAMPLE: N SLR DRAFT: N NATIONAL: N

COMMENT WAIVER: N

ACCEPT  RETURN  REJECT \_\_\_\_\_ DATE

ABSTRACT/SUMMARY COMMENTS:

RECOM./CRITERIA \_\_\_\_\_

REVIEWER \_\_\_\_\_ DISCIPLINE \_\_\_\_\_

TELEPHONE \_\_\_\_\_ DATE \_\_\_\_\_

DOCUMENTATION see attached comments Y/N see attached SLR Y/N





**TENNESSEE HISTORICAL COMMISSION**  
STATE HISTORIC PRESERVATION OFFICE  
2941 LEBANON ROAD  
NASHVILLE, TENNESSEE 37243-0442  
OFFICE: (615) 532-1550  
E-mail: [Peggy.Nickell@tn.gov](mailto:Peggy.Nickell@tn.gov)  
(615) 532-1550, ext. 128  
[www.tn.gov/environment/history](http://www.tn.gov/environment/history)

November 8, 2013

Carol Shull  
Keeper of the National Register  
National Park Service  
National Register Branch  
1201 Eye Street NW  
8<sup>th</sup> floor  
Washington, DC 20005

Dear Ms. Shull:

Enclosed please find documentation in order to correct the location of the Riverdale School in Knox County, Tennessee which was listed on the National Register of Historic Places on March 14, 1997.

If you have any questions or if more information is needed, contact Peggy Nickell at 615/532-1550, extension 128 or [Peggy.Nickell@tn.gov](mailto:Peggy.Nickell@tn.gov).

Sincerely,

Claudette Stager  
Deputy State Historic Preservation Officer

CS:pn

Enclosure (1)