

UNITED STATES DEPARTMENT OF THE INTERIOR  
NATIONAL PARK SERVICE

DATA SHEET

FOR NPS USE ONLY

RECEIVED NOV 14 1977

DATE ENTERED

APR 15 1978

NATIONAL REGISTER OF HISTORIC PLACES  
INVENTORY -- NOMINATION FORMSEE INSTRUCTIONS IN *HOW TO COMPLETE NATIONAL REGISTER FORMS*  
TYPE ALL ENTRIES -- COMPLETE APPLICABLE SECTIONS**1 NAME**

HISTORIC

Conway County Library

AND/OR COMMON

**2 LOCATION**

STREET &amp; NUMBER

101 West Church St

NOT FOR PUBLICATION

CITY, TOWN

Morrilton

CONGRESSIONAL DISTRICT

VICINITY OF

Second

STATE

Arkansas

CODE

05

COUNTY

Conway

CODE

029

**3 CLASSIFICATION**

## CATEGORY

☐ DISTRICT☒ BUILDING(S)☐ STRUCTURE☐ SITE☐ OBJECT

## OWNERSHIP

☒ PUBLIC☐ PRIVATE☐ BOTH

## PUBLIC ACQUISITION

☐ IN PROCESS☐ BEING CONSIDERED

## STATUS

☒ OCCUPIED☐ UNOCCUPIED☐ WORK IN PROGRESS

## ACCESSIBLE

☐ YES: RESTRICTED☒ YES: UNRESTRICTED☐ NO

## PRESENT USE

☐ AGRICULTURE☐ COMMERCIAL☒ EDUCATIONAL☐ ENTERTAINMENT☐ GOVERNMENT☐ INDUSTRIAL☐ MILITARY☐ MUSEUM☐ PARK☐ PRIVATE RESIDENCE☐ RELIGIOUS☐ SCIENTIFIC☐ TRANSPORTATION☐ OTHER:**4 OWNER OF PROPERTY**

NAME

City of Morrilton, Arkansas

STREET &amp; NUMBER

City Hall

CITY, TOWN

Morrilton

VICINITY OF

STATE

Arkansas

**5 LOCATION OF LEGAL DESCRIPTION**

COURTHOUSE,

REGISTRY OF DEEDS, ETC.

County Clerk's Office

STREET &amp; NUMBER

Conway County Court House

CITY, TOWN

Morrilton

STATE

Arkansas

**6 REPRESENTATION IN EXISTING SURVEYS**

TITLE

DATE

☐ FEDERAL ☐ STATE ☐ COUNTY ☐ LOCALDEPOSITORY FOR  
SURVEY RECORDS

CITY, TOWN

STATE

## 7 DESCRIPTION

### CONDITION

—EXCELLENT  
☒ GOOD  
—FAIR

—DETERIORATED  
—RUINS  
—UNEXPOSED

### CHECK ONE

—UNALTERED  
☒ ALTERED

### CHECK ONE

☒ ORIGINAL SITE  
—MOVED      DATE \_\_\_\_\_

### DESCRIBE THE PRESENT AND ORIGINAL (IF KNOWN) PHYSICAL APPEARANCE

The Pathfinder Club of Morrilton, Arkansas, founded in 1894, had as its primary goal the establishment of a free public library for Morrilton.

The first established collection was housed in private homes. Then a small unused building was used. During this period "The Porter Collection" (1600 plus rare books collected world-wide) was added to the library.

The need for a permanent building and a place to have the rare book collection resulted in an application to the Carnegie Foundation. The application was approved and, in 1916, as nearly as can be established, the total collection was moved into the new building. This building is still in use as the Conway County Library.

The Conway County Library is typical of the Carnegie libraries built during the 1901-1917 time period.

The building is located on a small corner lot, faces north, and is in the approximate center of the business community.

Its general characteristics are:

- a. rectangular in shape — 30 ft by 50 ft, with a total of 3,000 square feet area.
- b. two stores with one and a half stories above ground.
- c. the outside walls are straight, broken only by windows and entrances.
- d. construction is of red brick, 3 and 2 bricks thickness, with a concrete base ranging up to 18 inches thick.
- e. it has a hipped roof of heavy red tile.

Some of its specific features are:

- a. There are no porches, other than a small covering over the front entrance, no stoops, attached sheds or out buildings. Four large arched windows and a double glass door entrance on the front — facing north — and a double glass door at east basement entrance. Small windows are on three sides at ground and ceiling level.
- b. there is one small, but tall, chimney.

The Conway County Library was remodeled in 1971-72. No outside alterations were made except to replace the front double doors, the east double doors with glass doors and widen the back door entrance to accommodate double wood doors. A ramp was made to this entrance.

All the original windows were used and all outside wood areas were painted.

UNITED STATES DEPARTMENT OF THE INTERIOR  
NATIONAL PARK SERVICE

**NATIONAL REGISTER OF HISTORIC PLACES  
INVENTORY -- NOMINATION FORM**

FOR NPS USE ONLY

RECEIVED

NOV 14 1977

DATE ENTERED

APR 15 1978

CONTINUATION SHEET

ITEM NUMBER 7 PAGE 2

Inside, the entrance vestibule was removed, a stairway was opened on the south side to the basement, the upstairs floor was carpeted, all walls, basement and top floor, were paneled, the basement floor was tiled and all wood-work painted or stained.

The top floor ceiling was dropped 18 inches, all lights were recessed and two outside heating and/or cooling units were installed.

The entire remodeling project was done with an eye towards bringing about a blend of the old and the new.

The Conway County Library is situated on the corner of Church and Division Street. It is next door to a church, across the street from a church and 2 blocks from 2 church building. Church street itself has many 1900-1940 style houses, one of which is listed in the National Register of Historic Places (Aycock-Jamell House, 5-13-76).

The building is on a small lot and no expansion or additional building can be done.

During remodeling, the grounds were landscaped and a small parking lot in the rear was graveled.

The building, location is 1 block from the center of the business community, faces the community and is easily seen from the center of the community.

The building remains in good condition. It will require painting of all outside white surfaces in the near future.

## 8 SIGNIFICANCE

PERIOD	AREAS OF SIGNIFICANCE -- CHECK AND JUSTIFY BELOW			
<input type="checkbox"/> PREHISTORIC	<input type="checkbox"/> ARCHEOLOGY-PREHISTORIC	<input type="checkbox"/> COMMUNITY PLANNING	<input type="checkbox"/> LANDSCAPE ARCHITECTURE	<input type="checkbox"/> RELIGION
<input type="checkbox"/> 1400-1499	<input type="checkbox"/> ARCHEOLOGY-HISTORIC	<input type="checkbox"/> CONSERVATION	<input type="checkbox"/> LAW	<input type="checkbox"/> SCIENCE
<input type="checkbox"/> 1500-1599	<input type="checkbox"/> AGRICULTURE	<input type="checkbox"/> ECONOMICS	<input type="checkbox"/> LITERATURE	<input type="checkbox"/> SCULPTURE
<input type="checkbox"/> 1600-1699	<input checked="" type="checkbox"/> ARCHITECTURE	<input checked="" type="checkbox"/> EDUCATION	<input type="checkbox"/> MILITARY	<input type="checkbox"/> SOCIAL/HUMANITARIAN
<input type="checkbox"/> 1700-1799	<input type="checkbox"/> ART	<input type="checkbox"/> ENGINEERING	<input type="checkbox"/> MUSIC	<input type="checkbox"/> THEATER
<input type="checkbox"/> 1800-1899	<input type="checkbox"/> COMMERCE	<input type="checkbox"/> EXPLORATION/SETTLEMENT	<input type="checkbox"/> PHILOSOPHY	<input type="checkbox"/> TRANSPORTATION
<input checked="" type="checkbox"/> 1900-	<input type="checkbox"/> COMMUNICATIONS	<input type="checkbox"/> INDUSTRY	<input type="checkbox"/> POLITICS/GOVERNMENT	<input checked="" type="checkbox"/> OTHER (SPECIFY) Library
		<input type="checkbox"/> INVENTION		

SPECIFIC DATES      1916

BUILDER/ARCHITECT      Thomas Harding

### STATEMENT OF SIGNIFICANCE

The Conway County Library is one of the most outstanding early buildings in Morrilton, Arkansas. It is representative of the early efforts of a group of dedicated women to establish library service for the city of Morrilton. Their efforts were recorded in the brick that make a building that was meant to last.

Designed by architect Thomas Harding, the original board of trustees represented the leaders of the community. The name of the contractor was not available.

The Pathfinder Club was instrumental in getting this building erected and, after it was built, contributed to its bookstock.

The collection was moved into the new building in 1916. It remains basically the way it was built. It is an example of the early 1900's type of library architecture.

Throughout its history the building has remained the library for Morrilton and later as the library for Morrilton and Conway County. The basement was used for civic clubs, civic meetings and some public functions. Since remodeling, the basement became a part of the library and is used by the extension department, offices, workroom and to house The Porter Collection of over 1600 rare books.

Architecturally, the building shows the style of such structures which was the vogue of the early 20th century.

During the ceremonies to celebrate the remodeling of the Conway County Library, Mrs. Karl Neal, Librarian and Executive Secretary to the Arkansas Library Commission in her address remarked that one of the reasons some state money was given for the remodeling was because this building is a state historical landmark.

It is believed that this building is one of two Carnegie buildings in the state still in use strictly as a library.



# 9 MAJOR BIBLIOGRAPHICAL REFERENCES

## 10 GEOGRAPHICAL DATA

ACREAGE OF NOMINATED PROPERTY less than one

UTM REFERENCES

A 

1	5
---	---

5	2	3	2	0	0
---	---	---	---	---	---

3	8	8	9	6	3	0
---	---	---	---	---	---	---

  
 ZONE EASTING NORTHING

B 

--	--	--	--	--	--	--	--	--	--

--	--	--	--	--	--	--	--	--	--

--	--	--	--	--	--	--	--	--	--

  
 ZONE EASTING NORTHING

VERBAL BOUNDARY DESCRIPTION

LIST ALL STATES AND COUNTIES FOR PROPERTIES OVERLAPPING STATE OR COUNTY BOUNDARIES

STATE	CODE	COUNTY	CODE
STATE	CODE	COUNTY	CODE

## 11 FORM PREPARED BY

NAME / TITLE

B. P. Greene

8-23-77

ORGANIZATION

Conway County Library

DATE

STREET & NUMBER

101 West Church

TELEPHONE

501-354-5204

CITY OR TOWN

Morrilton

STATE

Arkansas

## 12 STATE HISTORIC PRESERVATION OFFICER CERTIFICATION

THE EVALUATED SIGNIFICANCE OF THIS PROPERTY WITHIN THE STATE IS:

NATIONAL     

STATE     

LOCAL X

As the designated State Historic Preservation Officer for the National Historic Preservation Act of 1966 (Public Law 89-665), I hereby nominate this property for inclusion in the National Register and certify that it has been evaluated according to the criteria and procedures set forth by the National Park Service.

STATE HISTORIC PRESERVATION OFFICER SIGNATURE

*[Signature]*

TITLE

DATE 11-1-77

FOR NPS USE ONLY

I HEREBY CERTIFY THAT THIS PROPERTY IS INCLUDED IN THE NATIONAL REGISTER

DIRECTOR, OFFICE OF ARCHEOLOGY AND HISTORIC PRESERVATION

ATTEST: *[Signature]*

KEEPER OF THE NATIONAL REGISTER

DATE

4/15/78

DATE

4-13-78

Property Conway County Library  
State Ark Working Number 11.14.77. 1857

TECHNICAL  
Photos 3  
Maps 1

*Easting appears incorrect  
date?*

CONTROL  
*S. Jaffer 2.21.78*  
*OK 11.15.77*

HISTORIAN  
*Accept*  
*Franklin*  
*2.7.78*

ARCHITECTURAL HISTORIAN

*accept*  
*Brabham*  
*12.22.77*

ARCHEOLOGIST

OTHER

HAER

Inventory \_\_\_\_\_  
Review \_\_\_\_\_

REVIEW UNIT CHIEF

*Accept*  
*Leborich*  
*2/17/78*

BRANCH CHIEF

KEEPER

*Accepted*  
*4/15/78*

National Register Write-up \_\_\_\_\_ Send-back \_\_\_\_\_ Entered APR 15 1978  
Federal Register Entry 6.6.76 Re-submit \_\_\_\_\_





UNITED STATES DEPARTMENT OF THE INTERIOR  
NATIONAL PARK SERVICE

NATIONAL REGISTER OF HISTORIC PLACES  
PROPERTY PHOTOGRAPH FORM

FOR NPS USE ONLY

RECEIVED NOV 14 1977

DATE ENTERED

APR 15 1978

SEE INSTRUCTIONS IN *HOW TO COMPLETE NATIONAL REGISTER FORMS*  
TYPE ALL ENTRIES -- ENCLOSE WITH PHOTOGRAPH

**1 NAME**

HISTORIC

Conway County Library

AND/OR COMMON

**2 LOCATION**

CITY, TOWN

Morrilton

\_\_\_\_ VICINITY OF

COUNTY

Conway

STATE

Arkansas

**3 PHOTO REFERENCE**

PHOTO CREDIT Bob Dunn

DATE OF PHOTO 1977

NEGATIVE FILED AT Arkansas Historic Preservation Program

**4 IDENTIFICATION**

DESCRIBE VIEW, DIRECTION, ETC. IF DISTRICT, GIVE BUILDING NAME & STREET

North facade

PHOTO NO.

1 93

INT: 2983-75

PROPERTY OF THE NATIONAL REGISTER





UNITED STATES DEPARTMENT OF THE INTERIOR  
NATIONAL PARK SERVICE

NATIONAL REGISTER OF HISTORIC PLACES  
PROPERTY PHOTOGRAPH FORM

FOR NPS USE ONLY

RECEIVED

NOV 14 1977

DATE ENTERED

APR 15 1978

SEE INSTRUCTIONS IN *HOW TO COMPLETE NATIONAL REGISTER FORMS*  
TYPE ALL ENTRIES -- ENCLOSE WITH PHOTOGRAPH

**1 NAME**

HISTORIC

Conway County Library

AND/OR COMMON

**2 LOCATION**

CITY, TOWN

Morrilton

\_\_\_\_ VICINITY OF

COUNTY

Conway

STATE

Arkansas

**3 PHOTO REFERENCE**

PHOTO CREDIT Bob Dunn

DATE OF PHOTO 1977

NEGATIVE FILED AT Arkansas Historic Preservation Program

**4 IDENTIFICATION**

DESCRIBE VIEW, DIRECTION, ETC. IF DISTRICT, GIVE BUILDING NAME & STREET

Northeast view

PHOTO NO.

243

INT: 2983-75

PROPERTY OF THE NATIONAL REGISTER







UNITED STATES DEPARTMENT OF THE INTERIOR  
NATIONAL PARK SERVICE

NATIONAL REGISTER OF HISTORIC PLACES  
PROPERTY PHOTOGRAPH FORM

FOR NPS USE ONLY

RECEIVED

NOV 14 1977

DATE ENTERED APR 15 1978

SEE INSTRUCTIONS IN *HOW TO COMPLETE NATIONAL REGISTER FORMS*  
TYPE ALL ENTRIES --| ENCLOSE WITH PHOTOGRAPH

**1 NAME**

HISTORIC

Conway County Library

AND/OR COMMON

**2 LOCATION**

CITY, TOWN

Morrilton

\_\_\_\_ VICINITY OF

COUNTY

Conway

STATE

Arkansas

**3 PHOTO REFERENCE**

PHOTO CREDIT

Bob Dunn

DATE OF PHOTO 1977

NEGATIVE FILED AT Arkansas Historic Preservation Program

**4 IDENTIFICATION**

DESCRIBE VIEW, DIRECTION, ETC. IF DISTRICT, GIVE BUILDING NAME & STREET

South (rear) elevation, viewed from south

PHOTO NO.

3 y 3

INT: 2983-75

PROPERTY OF THE NATIONAL REGISTER

UNITED STATES DEPARTMENT OF THE INTERIOR  
NATIONAL PARK SERVICE

**NATIONAL REGISTER OF HISTORIC PLACES  
PROPERTY MAP FORM**

FOR NPS USE ONLY

RECEIVED NOV 14 1977

APR 15 1978

DATE ENTERED

SEE INSTRUCTIONS IN *HOW TO COMPLETE NATIONAL REGISTER FORMS*  
TYPE ALL ENTRIES -- ENCLOSE WITH MAP

**1 NAME**

HISTORIC

Conway County Library

AND/OR COMMON

**2 LOCATION**

CITY, TOWN

Morrilton

\_\_\_\_ VICINITY OF

COUNTY

Conway

STATE

Arkansas

**3 MAP REFERENCE**

SOURCE U. S. Geological Survey, Morrilton East quadrangle

SCALE 1:24,000

DATE 1961

**4 REQUIREMENTS**

TO BE INCLUDED ON ALL MAPS

1. PROPERTY BOUNDARIES
2. NORTH ARROW
3. UTM REFERENCES



UNITED STATES  
DEPARTMENT OF THE INTERIOR  
GEOLOGICAL SURVEY

MORRILTON EAST QUADRANGLE  
ARKANSAS-CONWAY CO.  
7.5 MINUTE SERIES (TOPOGRAPHIC)

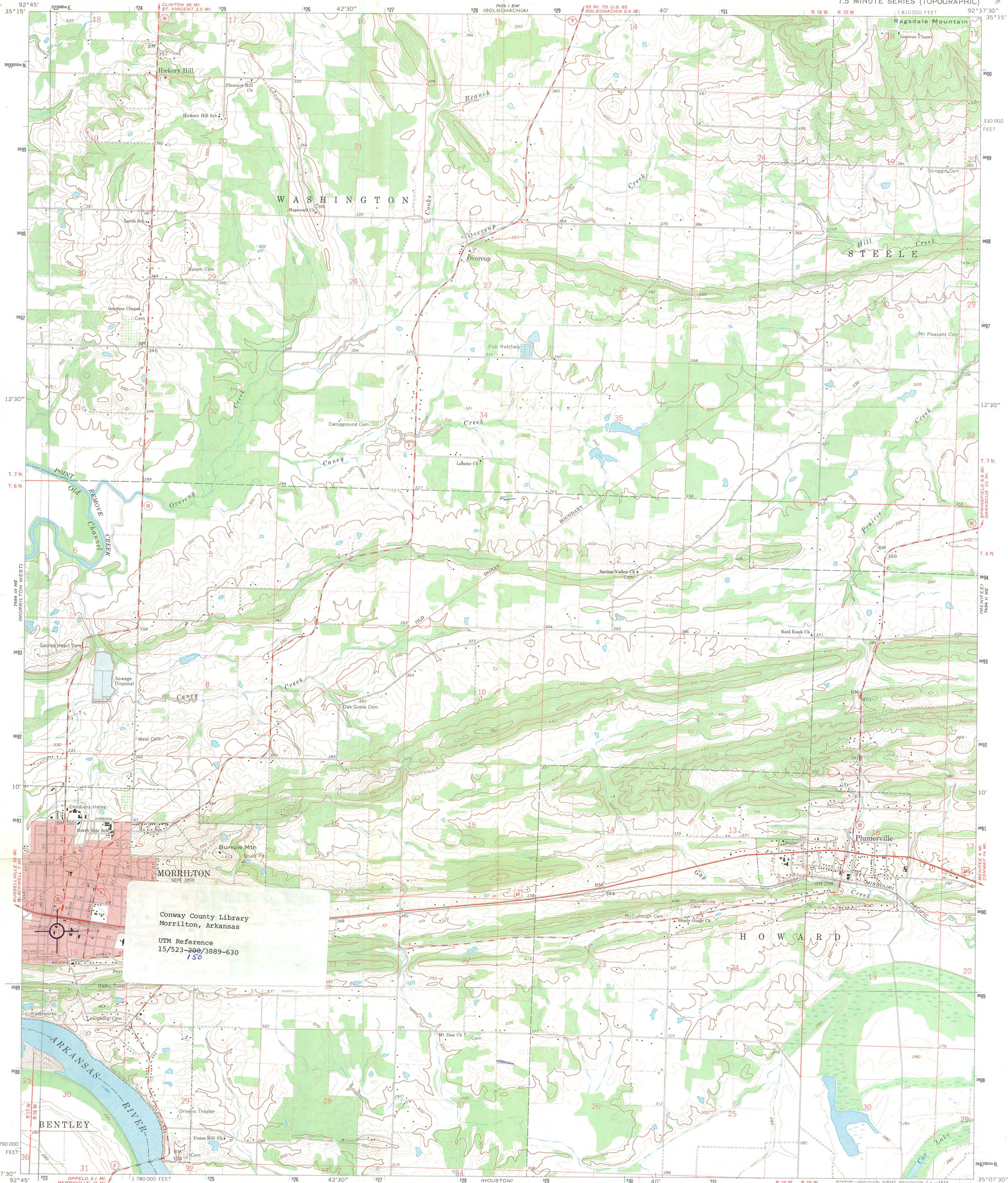

Conway County Library  
Morrilton, Arkansas  
UTM Reference  
15/523-200/3889-630  
150

Mapped, edited, and published by the Geological Survey  
Control by USGS, USC&GS, and USCE

Topography by photogrammetric methods from aerial  
photographs taken 1958. Field checked 1961  
Polyconic projection. 1927 North American datum  
10,000-foot grid based on Arkansas coordinate system, north zone  
1000-meter Universal Transverse Mercator grid ticks,  
zone 15, shown in blue

Red tint indicates area in which only landmark buildings are shown  
Fine red dashed lines indicate selected fence and field lines where  
generally visible on aerial photographs. This information is unchecked

UTM GRID AND 1961 MAGNETIC NORTH  
DECLINATION AT CENTER OF SHEET

SCALE 1:24,000  
1000 0 1000 2000 3000 4000 5000 6000 7000 FEET  
1 KILOMETER  
CONTOUR INTERVAL 10 FEET  
DATUM IS MEAN SEA LEVEL

THIS MAP COMPLIES WITH NATIONAL MAP ACCURACY STANDARDS  
FOR SALE BY U.S. GEOLOGICAL SURVEY, DENVER, COLORADO 80225, OR WASHINGTON, D. C. 20242  
AND BY THE ARKANSAS GEOLOGICAL COMMISSION, LITTLE ROCK, ARKANSAS 72201  
A FOLDER DESCRIBING TOPOGRAPHIC MAPS AND SYMBOLS IS AVAILABLE ON REQUEST



ROAD CLASSIFICATION  
Heavy-duty ————  
Light-duty ————  
Unimproved dirt ————  
U.S. Route ————  
State Route ————

MORRILTON EAST, ARK.  
N3507.5-W9237.5/7.5

1961

AMS 7454 II NW-SERIES V884



ENTRIES IN THE NATIONAL REGISTER

STATE ARKANSAS

Date Entered APR 15 1978

Name

Location

Columbia County Courthouse

Magnolia  
Columbia County

Conway County Library

Morrilton  
Conway County

Also Notified

Hon. Kaneaster Hodges, Jr.

Hon. Dale Bumpers

Hon. Ray Thornton

Hon. James G. Tucker, Jr.

State Historic Preservation Officer

Ms. Anne Bartley

Acting Director, Arkansas Historic  
Preservation Program

Suite 500, Continental Building

Markham and Main Streets

Little Rock, Arkansas 72201

NR Mott 4/20/78



## ARKANSAS HISTORIC PRESERVATION PROGRAM

Suite 500, Continental Building, Main and Markham  
Little Rock, Arkansas 72201 Telephone: (501) 371-2763



August 10, 1977

Mr. Bill Green, Librarian  
Conway County Library  
Morrilton, AR 72110



AUG 19 1977

Re: Conway County Library  
Morrilton, Conway County

Dear Mr. Green:

The staff of the Arkansas Historic Preservation Program is preparing a National Register nomination for the Conway County Library which will be presented to the Arkansas State Review Committee at their September meeting. If approved, the nomination will be submitted to the National Register office in Washington for final consideration.

The National Register of Historic Places is a listing of historic sites, buildings, objects, and districts from all across the country that are worthy of preservation.

Entry in the National Register is an honor which places no obligation on a private owner. It does, however, provide protection through comment by the Advisory Council on Historic Preservation from federally financed, assisted or licensed projects that might affect a National Register property.

On October 4, 1976, the President signed a Tax Reform Act of which Section 2124 refers to tax incentives for historic properties. Enclosed you will find a information sheet on that tax act.

If you have any questions concerning the program or this property's nomination, please contact Dianna Kirk of our staff.

Enclosed are two copies of this letter. Please complete the form below, sign and return the original to our office. The copy is for your files. We would appreciate receiving any comments you might have concerning the nomination of this property. If we do not hear from you within 30 days, your approval will be assumed.

Sincerely,

*Barbara Woodard*

Barbara Woodard, Deputy Director  
Arkansas Historic Preservation Program

I approve of the nomination of the above property  
to the National Register of Historic Places

☒ Yes

☐ No

Comments: \_\_\_\_\_

8/16/77

Date

*BP Green*  
Signature



## ARKANSAS HISTORIC PRESERVATION PROGRAM

Suite 500, Continental Building, Main and Markham  
Little Rock, Arkansas 72201 Telephone: (501) 371-2763



November 1, 1977

Dr. William Murtagh  
Keeper of the National Register  
National Park Service-National Register  
Department of the Interior  
Washington, D. C. 20240

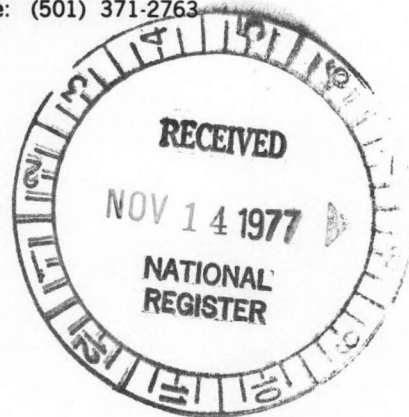

Dear Dr. Murtagh:

Enclosed you will find the nominations for the properties listed below which have been approved by a majority vote of the Arkansas State Review Committee.

Battery C  
Magnolia Company Filling Station  
Clanton-Whitney House  
Faulkner County Library  
Conway County Library  
Wilson House  
James Peter Faucette House

Howell-Garner-Monfee House  
Old Bethel Methodist Church  
Richmond-Tufts House  
Zeb Ward Building  
King-Whatley Building  
Columbia County Courthouse  
Main Street Historic District

I hereby certify that the persons listed in Section 4 of the nominations are the legal owners of the properties.

Sincerely,

Anne Bartley  
State Historic Preservation Officer

AB/lg

Enclosures



# NATIONAL REGISTER DATA SHEET

<b>1 NAME as it appears on federal register:</b> Conway County Library		<b>2 OTHER NAMES:</b>		<b>3 date of entry:</b> APR 15 1978	<b>4 county code:</b> 29
<b>5 LOCATION street &amp; number</b> 101 W. Church St.		<b>city / town</b> Morrilton	<b>vicinity of</b>	<b>state</b> AR	<b>county</b> Conway
<b>7 OWNER</b> <input type="checkbox"/> PRIVATE <input type="checkbox"/> STATE <input checked="" type="checkbox"/> MUNICIPAL <input type="checkbox"/> COUNTY <input type="checkbox"/> MULTIPLE <input type="checkbox"/> FEDERAL (agency name)		<b>8 ADMINISTRATOR:</b>			
<b>9 EXISTING SURVEYS</b> <input type="checkbox"/> HABS <input type="checkbox"/> HAER <input type="checkbox"/> NHL		<b>10 FUNDED?</b> <input type="checkbox"/> YES <input type="checkbox"/> NO		<b>11 CONGRESS. DISTRICT</b> 2nd	
<b>12 SOURCE of NOMINATION</b> <input checked="" type="checkbox"/> STATE <input type="checkbox"/> FEDERAL		If state who prepared form?			
<b>13 WITHIN NATIONAL REGISTER HISTORIC DISTRICT?</b> <input type="checkbox"/> YES, NAME <input type="checkbox"/> NO		<b>14 WITHIN NATIONAL HISTORIC LANDMARK?</b> <input type="checkbox"/> YES, NAME <input type="checkbox"/> NO		<b>15 ACREAGE</b>	
<b>16 CONDITION</b> <input type="checkbox"/> excellent <input type="checkbox"/> deteriorated <input type="checkbox"/> good <input type="checkbox"/> ruins <input type="checkbox"/> fair <input type="checkbox"/> unexposed <input type="checkbox"/> unexcavated <input type="checkbox"/> altered <input type="checkbox"/> original site <input type="checkbox"/> unaltered <input type="checkbox"/> moved <input type="checkbox"/> reconstructed <input type="checkbox"/> unknown <input type="checkbox"/> excavated		<b>17 features:</b> <div style="display: flex; justify-content: space-between;"> <div style="width: 30%;">           INTERIOR  <input type="checkbox"/> SUBSTANTIALLY INTACT-1  <input type="checkbox"/> NOT INTACT-0  <input type="checkbox"/> UNKNOWN-4  <input type="checkbox"/> NOT APPLICABLE-7         </div> <div style="width: 30%;">           EXTERIOR  <input type="checkbox"/> SUBSTANTIALLY INTACT-2  <input type="checkbox"/> NOT INTACT-0  <input type="checkbox"/> UNKNOWN-5  <input type="checkbox"/> NOT APPLICABLE-8         </div> <div style="width: 30%;">           ENVIRONMENT  <input type="checkbox"/> SUBSTANTIALLY INTACT-3  <input type="checkbox"/> NOT INTACT-0  <input type="checkbox"/> UNKNOWN-6  <input type="checkbox"/> NOT APPLICABLE-9         </div> </div>			
<b>18 ACCESS</b> <input type="checkbox"/> YES-Restricted <input type="checkbox"/> YES-Unrestricted <input type="checkbox"/> No Access <input type="checkbox"/> Unknown		<b>19 ADAPTIVE USE</b> <input type="checkbox"/> YES <input type="checkbox"/> NO		<b>20 SAVED?</b> <input type="checkbox"/> YES <input type="checkbox"/> NO	
<b>21 AREAS OF SIGNIFICANCE:</b> <div style="display: grid; grid-template-columns: repeat(3, 1fr); gap: 5px;"> <div><input type="checkbox"/> ARCHEOLOGY-prehistoric-2</div> <div><input type="checkbox"/> ENGINEERING-11</div> <div><input type="checkbox"/> LANDSCAPE ARCH.-15</div> <div><input type="checkbox"/> POLITICS/GOVT.-21</div> <div><input type="checkbox"/> RECREATION-28</div> <div><input type="checkbox"/> ARCHEOLOGY-historic-1</div> <div><input type="checkbox"/> COMMERCE-6</div> <div><input type="checkbox"/> ENTERTAINMENT-26</div> <div><input type="checkbox"/> LAW-16</div> <div><input type="checkbox"/> RELIGION-22</div> <div><input type="checkbox"/> SETTLEMENT-29</div> <div><input type="checkbox"/> AGRICULTURE-3</div> <div><input type="checkbox"/> COMMUNICATIONS-7</div> <div><input type="checkbox"/> EXPLORATION-12</div> <div><input type="checkbox"/> LITERATURE-17</div> <div><input type="checkbox"/> SCIENCE-23</div> <div><input type="checkbox"/> URBAN PLANNING-31</div> <div><input type="checkbox"/> ARCHITECTURE-4</div> <div><input type="checkbox"/> CONSERVATION-8</div> <div><input type="checkbox"/> HEALTH-27</div> <div><input type="checkbox"/> MILITARY-18</div> <div><input type="checkbox"/> SOCIAL/HUMANITARIAN-24</div> <div><input type="checkbox"/> OTHER (SPECIFY)</div> <div><input type="checkbox"/> ART-5</div> <div><input type="checkbox"/> ECONOMICS-9</div> <div><input type="checkbox"/> INDUSTRY-13</div> <div><input type="checkbox"/> MUSIC-19</div> <div><input type="checkbox"/> SOCIAL/CULTURAL-30</div> <div><input type="checkbox"/> TRANSPORTATION-25</div> <div><input type="checkbox"/> EDUCATION-10</div> <div><input type="checkbox"/> INVENTION-14</div> <div><input type="checkbox"/> PHILOSOPHY-20</div> </div>		<b>22 CLAIMS: explain</b> 'first' <input type="checkbox"/> 'oldest' <input type="checkbox"/> 'only' <input type="checkbox"/>			
<b>23 functions</b> WHEN HISTORICALLY SIGNIFICANT: CURRENTLY:		<b>24 dates</b> of initial construction: major alterations: historic events:		<b>25 ETHNIC GROUP ASSOCIATION</b>	
<b>26 architectural style(s):</b>		<b>27 architect:</b>		<b>28 master builder:</b>	
<b>29 landscape architect / garden designer:</b>		<b>30 interior decorator:</b>		<b>31 artist:</b>	
<b>32 artisan:</b>		<b>33 builder/contractor:</b>			
<b>34 NAMES give role &amp; date</b> PERSONAL:  EVENTS:  INSTITUTIONAL:					
<b>35 NATIONAL REGISTER WRITE-UP</b>					