



UNITED STATES DEPARTMENT OF THE INTERIOR
NATIONAL PARK SERVICE

NATIONAL REGISTER OF HISTORIC PLACES
PROPERTY PHOTOGRAPH FORM

(Type all entries - attach to or enclose with photograph)

STATE	
Alabama	
COUNTY	
Madison	
FOR NPS USE ONLY	
ENTRY NUMBER	DATE
	JAN 4 1973

SEE INSTRUCTIONS

1. NAME			
COMMON: Twickenham Historic District			
AND/OR HISTORIC:			
2. LOCATION			
STREET AND NUMBER:			
CITY OR TOWN: Huntsville			
STATE: Alabama	CODE 01	COUNTY: Madison	CODE 089
3. PHOTO REFERENCE			
PHOTO CREDIT: Huntsville Times			
DATE OF PHOTO: April, 1972			
NEGATIVE FILED AT: Huntsville Times			
4. IDENTIFICATION			
DESCRIBE VIEW, DIRECTION, ETC. View, Facing East, Intersection of Lincoln and Gates Avenue			

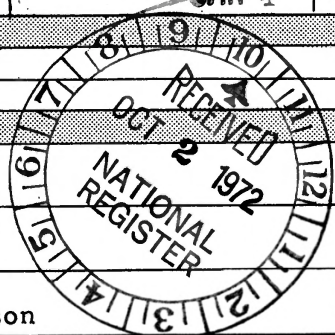

(1)

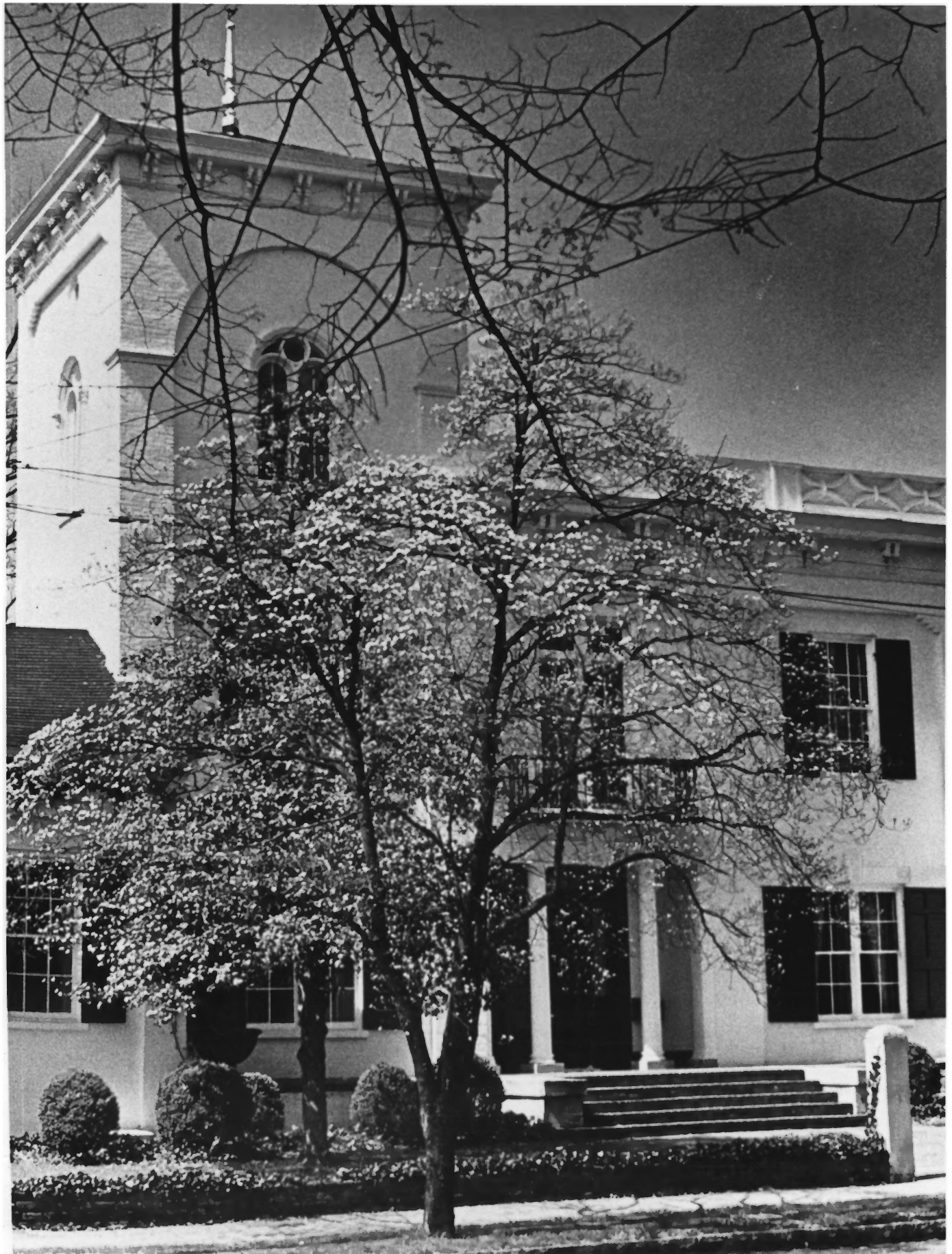

UNITED STATES DEPARTMENT OF THE INTERIOR
NATIONAL PARK SERVICE

NATIONAL REGISTER OF HISTORIC PLACES
PROPERTY PHOTOGRAPH FORM

(Type all entries - attach to or enclose with photograph)

STATE Alabama	
COUNTY Madison	
FOR NPS USE ONLY	
ENTRY NUMBER JAN 4 1973	DATE

SEE INSTRUCTIONS

1. NAME

COMMON: Twickenham Historic District

AND/OR HISTORIC:

2. LOCATION

STREET AND NUMBER:

CITY OR TOWN:

Huntsville

STATE:

Alabama

CODE

01

COUNTY:

Madison

3. PHOTO REFERENCE

PHOTO CREDIT: Huntsville Times

DATE OF PHOTO: April, 1972

NEGATIVE FILED AT:

Huntsville Times

4. IDENTIFICATION

DESCRIBE VIEW, DIRECTION, ETC.

Morgan-Neal-Home, ca. 1826; modified ca. 1855; 588 Franklin St.

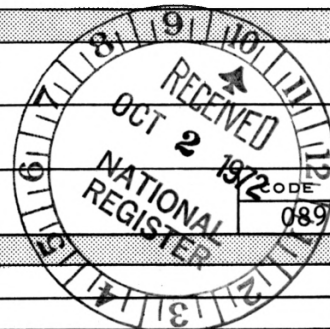

②



UNITED STATES DEPARTMENT OF THE INTERIOR
NATIONAL PARK SERVICE

NATIONAL REGISTER OF HISTORIC PLACES
PROPERTY PHOTOGRAPH FORM

(Type all entries - attach to or enclose with photograph)

STATE	
Alabama	
COUNTY	
Madison	
FOR NPS USE ONLY	
ENTRY NUMBER	DATE
	JAN 4 1973

SEE INSTRUCTIONS

1. NAME

COMMON: Twickenham Historic District

AND/OR HISTORIC:

2. LOCATION

STREET AND NUMBER:

CITY OR TOWN:

Huntsville

STATE:

Alabama

CODE

01

COUNTY:

Madison

CODE

089

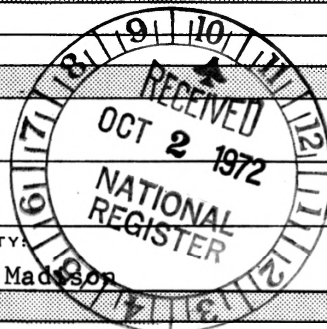

3. PHOTO REFERENCE

PHOTO CREDIT: Huntsville Times

DATE OF PHOTO: April, 1972

NEGATIVE FILED AT:

Huntsville Times

4. IDENTIFICATION

DESCRIBE VIEW, DIRECTION, ETC.

View, Facing North, Intersection of Franklin Street and Cruse Alley

3



UNITED STATES DEPARTMENT OF THE INTERIOR
NATIONAL PARK SERVICE

NATIONAL REGISTER OF HISTORIC PLACES
PROPERTY PHOTOGRAPH FORM

(Type all entries - attach to or enclose with photograph)

STATE	Alabama
COUNTY	Madison
FOR NPS USE ONLY	
ENTRY NUMBER	DATE
JAN 4	1973



SEE INSTRUCTIONS

1. NAME			
COMMON:	Twickenham Historic District		
AND/OR HISTORIC:			
2. LOCATION			
STREET AND NUMBER:			
CITY OR TOWN: Huntsville			
STATE:	CODE	COUNTY:	CODE
Alabama	01	Madison	089
3. PHOTO REFERENCE			
PHOTO CREDIT:	Huntsville Times		
DATE OF PHOTO:	April, 1972		
NEGATIVE FILED AT:	Huntsville Times		
4. IDENTIFICATION			
DESCRIBE VIEW, DIRECTION, ETC.			
Fearn-Garth Home, ca. 1820; 517 Franklin Street, Southeast			

④



UNITED STATES DEPARTMENT OF THE INTERIOR
NATIONAL PARK SERVICE

NATIONAL REGISTER OF HISTORIC PLACES
PROPERTY PHOTOGRAPH FORM

(Type all entries - attach to or enclose with photograph)

STATE	
Alabama	
COUNTY	
Madison	
FOR NPS USE ONLY	
ENTRY NUMBER	DATE
	JAN 4 1973

SEE INSTRUCTIONS

1. NAME			
COMMON: Twickenham Historic District		AND/OR HISTORIC:	
2. LOCATION			
STREET AND NUMBER:			
CITY OR TOWN: Huntsville			
STATE: Alabama	CODE: 01	COUNTY: Madison	CODE: 089
3. PHOTO REFERENCE			
PHOTO CREDIT: <u>Huntsville Times</u>			
DATE OF PHOTO: <u>April, 1972</u>			
NEGATIVE FILED AT: <u>Huntsville Times</u>			
4. IDENTIFICATION			
DESCRIBE VIEW, DIRECTION, ETC. Bassett-Young Home, ca. 1820; 600 Franklin Street, Southeast			

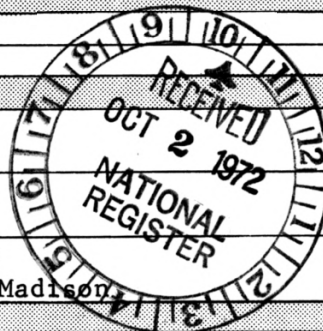

(5)



UNITED STATES DEPARTMENT OF INTERIOR
NATIONAL PARK SERVICE

NATIONAL REGISTER OF HISTORIC PLACES
PROPERTY PHOTOGRAPH FORM

(Type all entries - attach to or enclose with photograph)

STATE Alabama	
COUNTY Madison	
FOR NPS USE ONLY	
ENTRY NUMBER JAN 4 1973	DATE

SEE INSTRUCTIONS

1. NAME

COMMON: Twickenham Historic District
AND/OR HISTORIC:

2. LOCATION

STREET AND NUMBER:

CITY OR TOWN:

Huntsville

STATE:

Alabama

CODE

01

COUNTY:

Madison

CODE

089

3. PHOTO REFERENCE

PHOTO CREDIT: Huntsville Times

DATE OF PHOTO: April, 1972

NEGATIVE FILED AT:

Huntsville Times

4. IDENTIFICATION

DESCRIBE VIEW, DIRECTION, ETC.

Pope-Patton-Spragins Home, ca. 1814; 407 Echols Street, Southeast

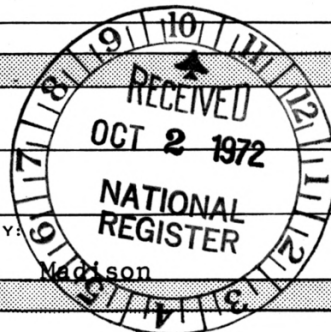

6



UNITED STATES DEPARTMENT OF THE INTERIOR
NATIONAL PARK SERVICE

NATIONAL REGISTER OF HISTORIC PLACES
PROPERTY PHOTOGRAPH FORM

(Type all entries - attach to or enclose with photograph)

STATE	
Alabama	
COUNTY	
Madison	
FOR NPS USE ONLY	
ENTRY NUMBER	DATE
	JAN 4 1973

1. NAME			
COMMON: Twickenham Historic District			
AND/OR HISTORIC:			
2. LOCATION			
STREET AND NUMBER:			
CITY OR TOWN: Huntsville			
STATE: Alabama		CODE 01	COUNTY: Madison
			CODE 089

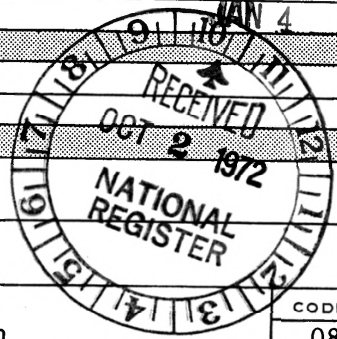

3. PHOTO REFERENCE	
PHOTO CREDIT: <u>Huntsville Times</u>	
DATE OF PHOTO: <u>April, 1972</u>	
NEGATIVE FILED AT: Huntsville Times	
4. IDENTIFICATION	
DESCRIBE VIEW, DIRECTION, ETC.	

① View, Facing South, Corner of Adams Street and Cruse Alley

SEE INSTRUCTIONS



UNITED STATES DEPARTMENT OF THE INTERIOR
NATIONAL PARK SERVICE

NATIONAL REGISTER OF HISTORIC PLACES
PROPERTY PHOTOGRAPH FORM

(Type all entries - attach to or enclose with photograph)

STATE	
Alabama	
COUNTY	
Madison	
FOR NPS USE ONLY	
ENTRY NUMBER	DATE
	JAN 4 1973

SEE INSTRUCTIONS

1. NAME

COMMON: Twickenham Historic District

AND/OR HISTORIC:

2. LOCATION

STREET AND NUMBER:

CITY OR TOWN:

Huntsville

STATE:

Alabama

CODE

01

COUNTY:

Madison

CODE

089

3. PHOTO REFERENCE

PHOTO CREDIT: Huntsville Times

DATE OF PHOTO: April, 1972

NEGATIVE FILED AT:

Huntsville Times

4. IDENTIFICATION

DESCRIBE VIEW, DIRECTION, ETC.

View, Facing West, Intersection of Adams Street and Cruse Alley

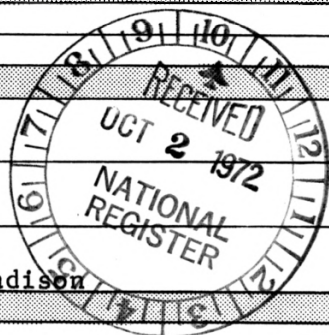



UNITED STATES DEPARTMENT OF INTERIOR
NATIONAL PARK SERVICE

NATIONAL REGISTER OF HISTORIC PLACES
PROPERTY PHOTOGRAPH FORM

(Type all entries - attach to or enclose with photograph)

STATE	
Alabama	
COUNTY	
Madison	
FOR NPS USE ONLY	
ENTRY NUMBER	DATE
	JAN 4 1973

SEE INSTRUCTIONS

1. NAME			
COMMON: <u>Twickenham Historic District</u>			
AND/OR HISTORIC:			
2. LOCATION			
STREET AND NUMBER:			
CITY OR TOWN:			
<u>Huntsville</u>			
STATE:	CODE	COUNTY	CODE
<u>Alabama</u>	<u>01</u>	<u>Madison</u>	<u>089</u>
3. PHOTO REFERENCE			
PHOTO CREDIT: <u>Huntsville Times</u>			
DATE OF PHOTO: <u>April, 1972</u>			
NEGATIVE FILED AT:			
<u>Huntsville Times</u>			
4. IDENTIFICATION			
DESCRIBE VIEW, DIRECTION, ETC.			
<u>501 Franklin Street, Southeast, showing "Colonial Revival" features</u>			



9



UNITED STATES DEPARTMENT OF THE INTERIOR
NATIONAL PARK SERVICE

NATIONAL REGISTER OF HISTORIC PLACES
PROPERTY PHOTOGRAPH FORM

(Type all entries - attach to or enclose with photograph)

STATE	Alabama
COUNTY	Madison
FOR NPS USE ONLY	
INVENTORY NUMBER	DATE
	JAN 4 1973

SEE INSTRUCTIONS

1. NAME			
COMMON: Twickenham Historic District			
AND/OR HISTORIC:			
2. LOCATION			
STREET AND NUMBER:			
CITY OR TOWN: Huntsville			
STATE: Alabama	CODE 01	COUNTY: Madison	CODE 089
3. PHOTO REFERENCE			
PHOTO CREDIT: Huntsville Times			
DATE OF PHOTO: April, 1972			
NEGATIVE FILED AT: Huntsville Times			
4. IDENTIFICATION			
DESCRIBE VIEW, DIRECTION, ETC. Watkins-Moore- Rhett Home, ca. 1857; 603 Adams Street, Southeast			

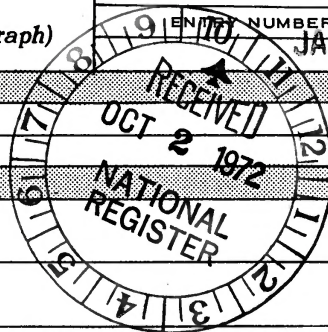

10.



UNITED STATES DEPARTMENT OF THE INTERIOR
NATIONAL PARK SERVICE

NATIONAL REGISTER OF HISTORIC PLACES
PROPERTY PHOTOGRAPH FORM

(Type all entries - attach to or enclose with photograph)

STATE	
Alabama	
COUNTY	
Madison	
FOR NPS USE ONLY	
ENTRY NUMBER	DATE
	JAN 4 1973

SEE INSTRUCTIONS

1. NAME			
COMMON: Twickenham Historic District			
AND/OR HISTORIC:			
2. LOCATION			
STREET AND NUMBER:			
CITY OR TOWN: Huntsville			
STATE: Alabama	CODE 01	COUNTY: Madison	CODE 089
3. PHOTO REFERENCE			
PHOTO CREDIT: Huntsville Times			
DATE OF PHOTO: April, 1972			
NEGATIVE FILED AT: Huntsville Times			
4. IDENTIFICATION			
DESCRIBE VIEW, DIRECTION, ETC. 506 Franklin Street, Southeast; showing A. J. Downing styling			

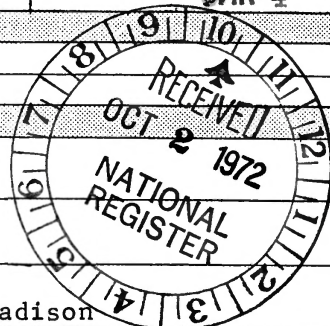

111