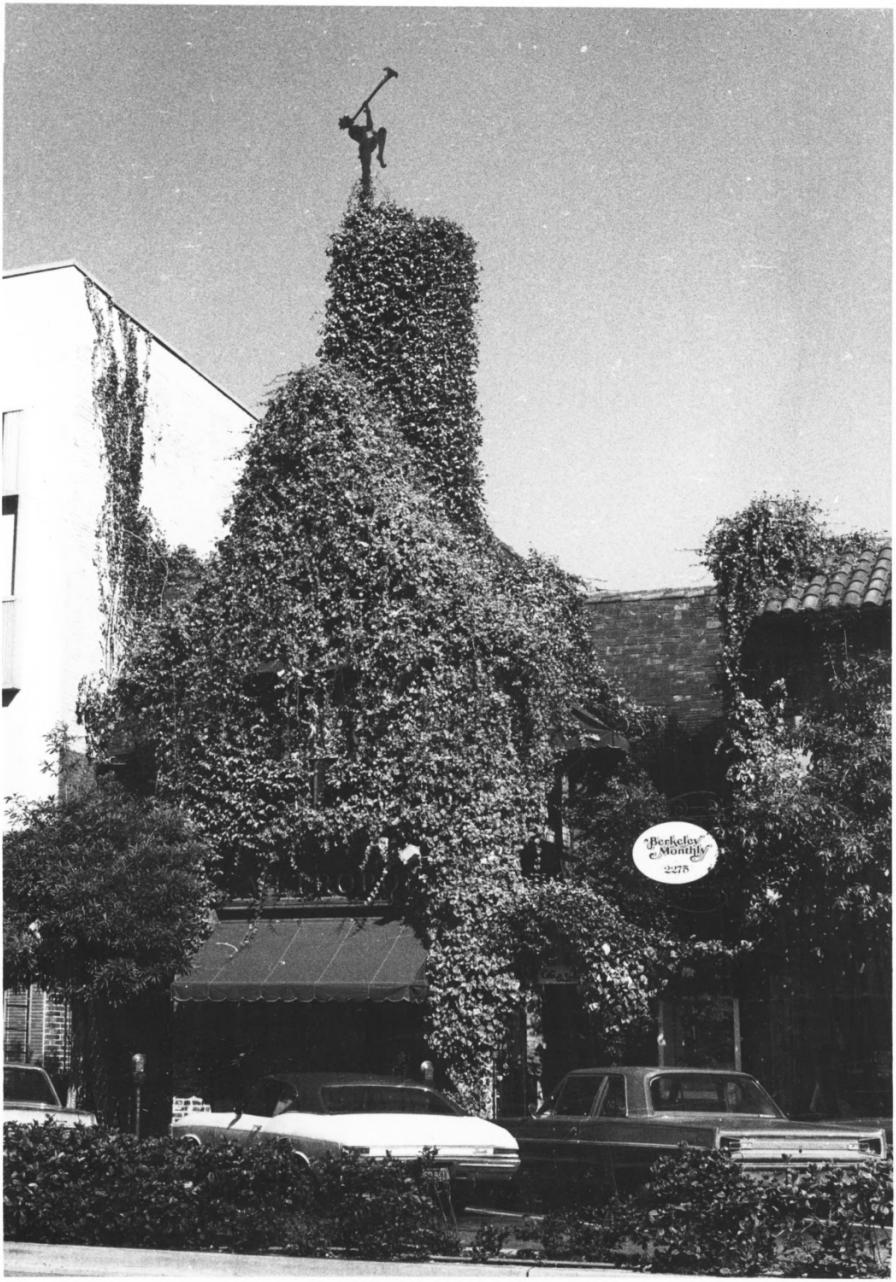
Berkeley Monthly
2278

JAN 21 1982

DEC 22 1981

TUPPER & REED BLDG.①, 2275 Shattuck Ave.
Berkeley CAL 94704; west facade, view E
1977; Betty Marvin, 2646 Claremont 9470!

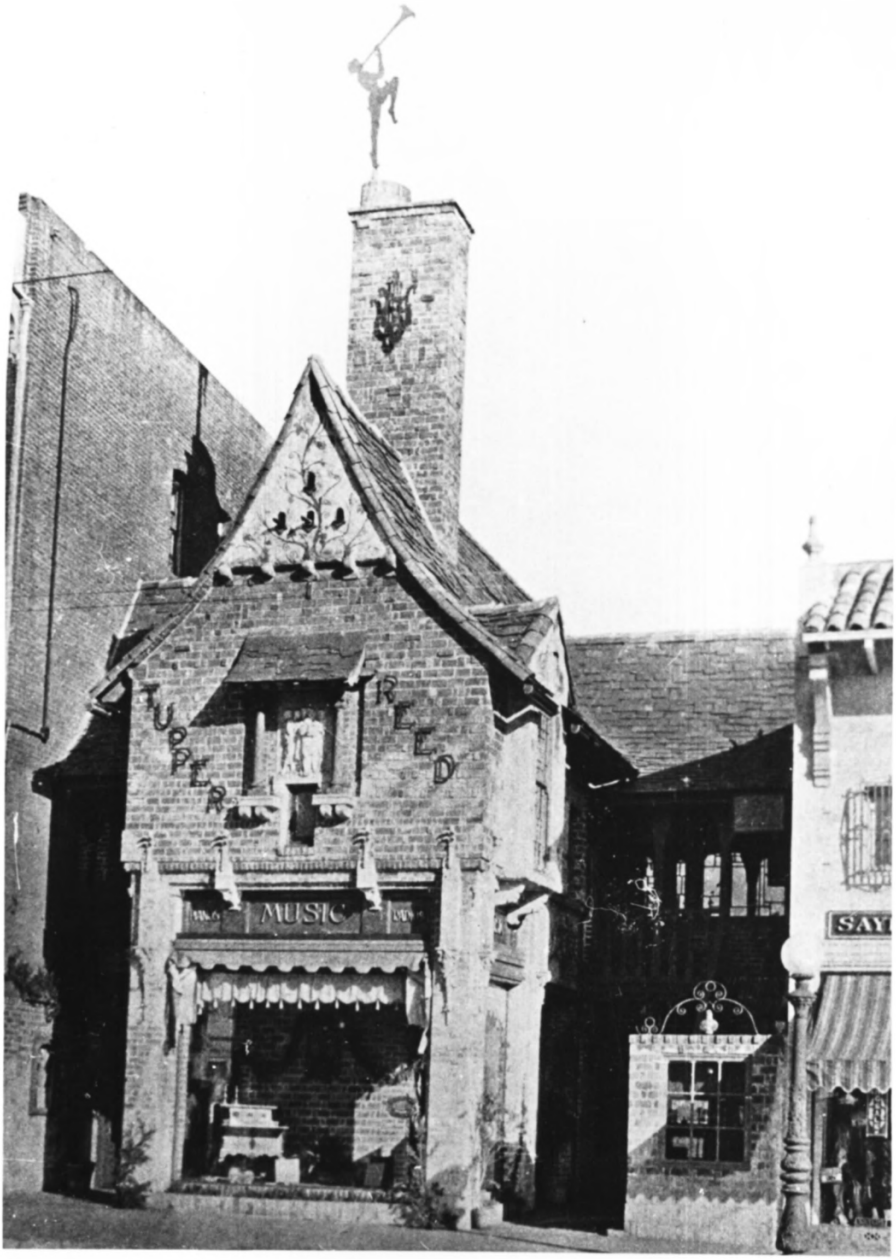
TUPPER & REED
MUSIC
SAY

DEC 2 2 1981

JAN 2 1 1982

TUPPER & REED BLDG., 2275 Shattuck Ave.
Berkeley CAL 94704; west facade, view E.
1925 photo Architect & Engineer Nov '25
② copy neg: B. Marvin, 2646 Claremont 94705

TUPPER
REED
MUSIC

TUPPER & REED BLDG., 2275 Shattuck Ave.
Berkeley, Cal. 94704;west facade,view E.
1925 photo: Robin Yelland Gentile; copy
neg: Candace Tolbert, 1853 Ashby 94703

3

DEC 2 2 1981 JAN 2 1 1982

JAN 21 1982 DEC 22 1981

TUPPER & REED BLDG., 2275 Shattuck Ave. Berkeley CAL 94704; courtyard, view NE. 1977 photo: Betty Marvin, 2646 Claremont Avenue, Berkeley 94705 (4)

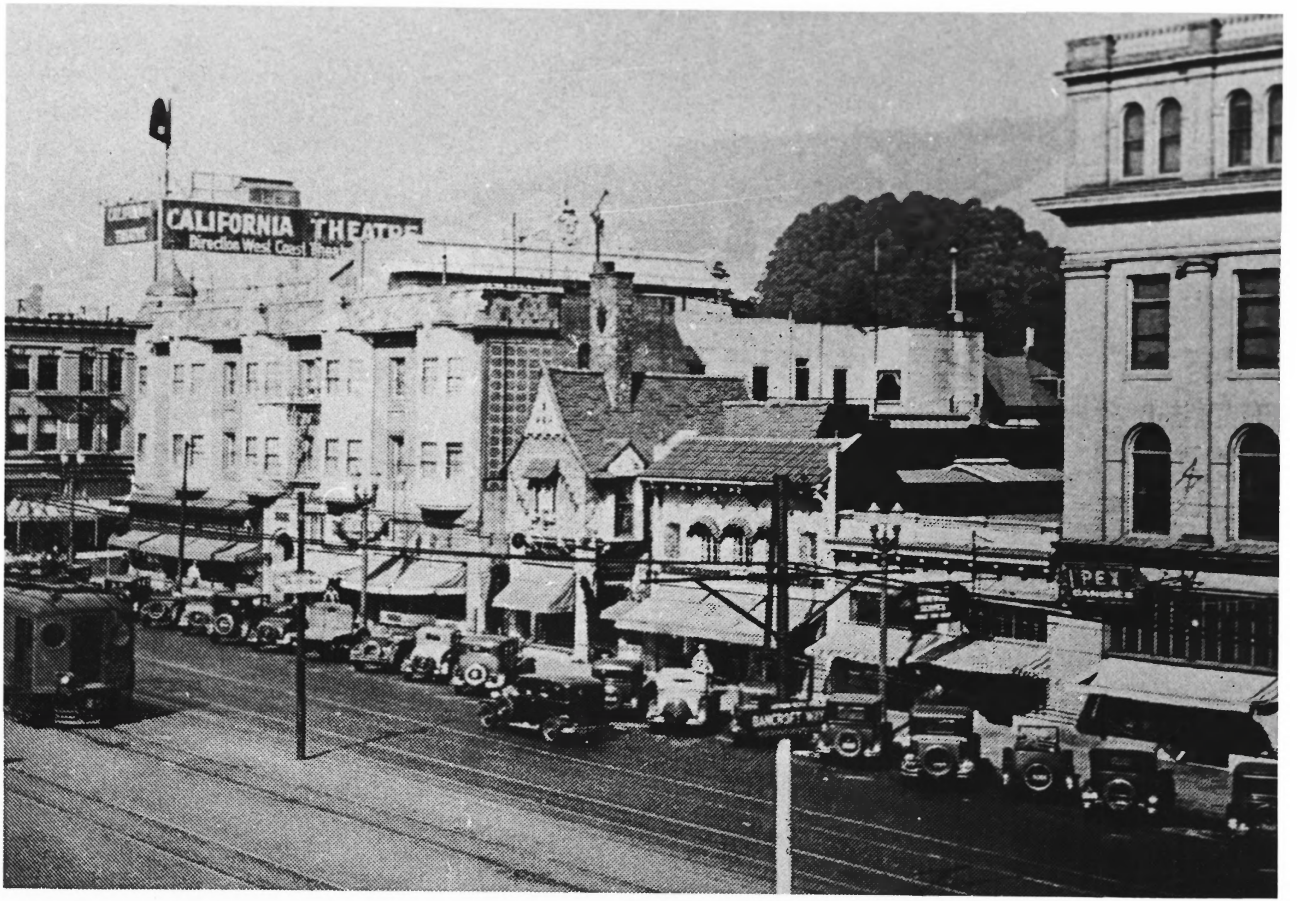
CALIFORNIA THEATRE
Direction West Coast Theatres
PEX
BANCROFT WAY

JAN 2 1 1982 DEC 2 2 1981

TUPPER & REED BLDG., 2275 Shattuck Ave. Berkeley, Cal. 94704; bldg. & its surroundings, view looking NE; c. 1935 phot courtesy Louis Stein 360 Rugby 94708; from Berkeley The Town & Gown Of It, 1973 by George Pettit. Copy neg: Betty Marvin, 2646 Claremont, Berkeley 94705

(5)