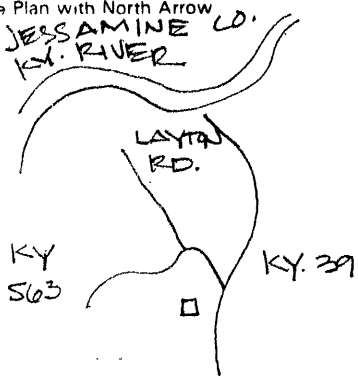
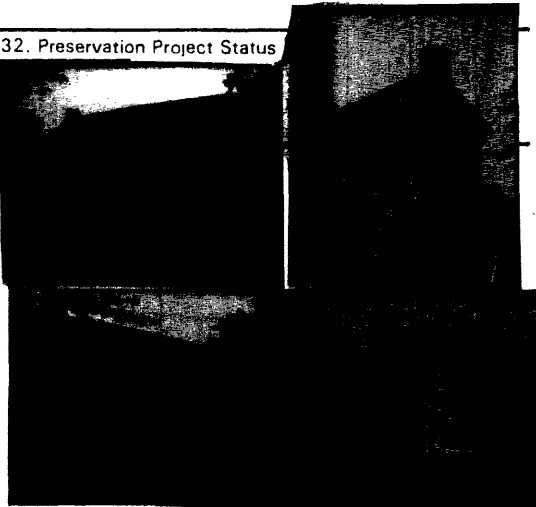

KENTUCKY HISTORIC RESOURCES INVENTORY

Site No. GD 57

1. Historic Name(s) <b>Stapp Homeplace</b> Original Owner <b>Burton - Stapp</b>		22. ADD/County <b>BLUEGRASS/ GARRARD</b> <span style="float:right; border:1px solid black; padding:2px;">040</span>	
2. Present Name <b>Stapp Place</b>		23. U.S.G.S. Quadrant (15'/75') <b>Buckeye</b> <span style="float:right; border:1px solid black; padding:2px;">  </span> G.I.S. Mod. <span style="float:right; border:1px solid black; padding:2px;">  </span>	
3 Location <b>Ky 39</b>		24. UTM Reference <span style="border:1px solid black; padding:2px;">16</span> <span style="border:1px solid black; padding:2px;">7118420</span> <span style="border:1px solid black; padding:2px;">4180640</span> Zone Easting Northing	
4 Owner's Name <b>Steve Amon</b>		25. Coordinate Accuracy <span style="float:right; border:1px solid black; padding:2px;">  </span>	
5 Owner's Address <b>Ky 39 , Lancaster, Ky. 40444</b>		26. Prehistoric Site Object Historic Site Structure <input checked="" type="checkbox"/> Building Other	
6 Open to Public Yes <input type="checkbox"/> No <input checked="" type="checkbox"/>		7. Visible from road Yes <input checked="" type="checkbox"/> No <input type="checkbox"/>	
9. Local Contact/Organization <b>GARRARD COUNTY HISTORICAL SOCIETY</b>		8. Ownership Private <input checked="" type="checkbox"/> Local <input type="checkbox"/> State <input type="checkbox"/> Federal <input type="checkbox"/>	
10 Site Plan with North Arrow 		11. Architect 12. Builder 13. Date <b>1830-50</b> A. <input checked="" type="checkbox"/> B. <input type="checkbox"/> 14. Style A. <b>Vernacular</b> <input checked="" type="checkbox"/> B. <input type="checkbox"/> 15. Original Use <b>Residence</b> <input checked="" type="checkbox"/> A. <input type="checkbox"/> 16. Present use <b>Same</b> 17. Condition <b>Fair</b> <input checked="" type="checkbox"/> C. <input type="checkbox"/>	
19 Description <b>Two story, five bay frame and log structure with exterior end chimneys</b>		29. Status National Landmark <input type="checkbox"/> Date _____ National Register <input type="checkbox"/> Landmark Certificate <input type="checkbox"/> Kentucky Survey <input type="checkbox"/> Local Landmark <input type="checkbox"/> HABS/HAER <input type="checkbox"/>	
(Continue on Back)		30. Historic Theme Primary <input type="checkbox"/> Secondary <input type="checkbox"/> Other <input type="checkbox"/>	
19 History A log structure was willed to Robert Burton in 1866. Mollie Burton married Forest Stapp and this property was deeded to them in 1912 from R. L. Burton (D.B. 28 page 309)		31. Endangered Yes <input type="checkbox"/>	
20 Significance The Stapp house is Garrard County's largest two story log dog-trot residence. It is located between Paint Lick Creek and Sugar Creek, an area of early settlement		32. Preservation Project Status 	
21 Source of Information <b>in this county. Garrard County Court House Records.</b>		Roll No. <b>20</b> Picture No. <b>18-21</b> Direction _____	
35. Organization <b>CARMAN AND POWELL, INC.</b>		34. Prepared by: <b>HELEN POWELL</b>	
36. Date <b>1983</b>		37. Revision Dates _____ 38. Staff Review _____	

KENTUCKY HISTORIC RESOURCE INVENTORY SUPPLEMENT  
BOUNDARY AND LOCATION INFORMATION

Historic Property Name Stapp House Site # GD 57

Multiple Resource/Thematic Nomination Title MULTIPLE RESOURCE AREA OF GARRARD COUNTY

U.T.M. Coordinates - List multiple UTMs if property is ten or more acres.

A. \_\_\_\_\_ D. \_\_\_\_\_  
 B. \_\_\_\_\_ E. \_\_\_\_\_  
 C. \_\_\_\_\_ F. \_\_\_\_\_

Verbal Boundary Description Acreage .27

From a point in the West right of way of Ky. 39, then 600 feet to a point; then West 100 feet to a point; then North 122 feet to a point; then East 100 feet to a point; then South 122 feet to the point of beginning.

The point of beginning is 60 feet east and 38 feet south of the southeast corner of the Stapp House.

Sketch of Site Plan (Showing outbuildings, structures, landscape features and the site boundary as described above.)

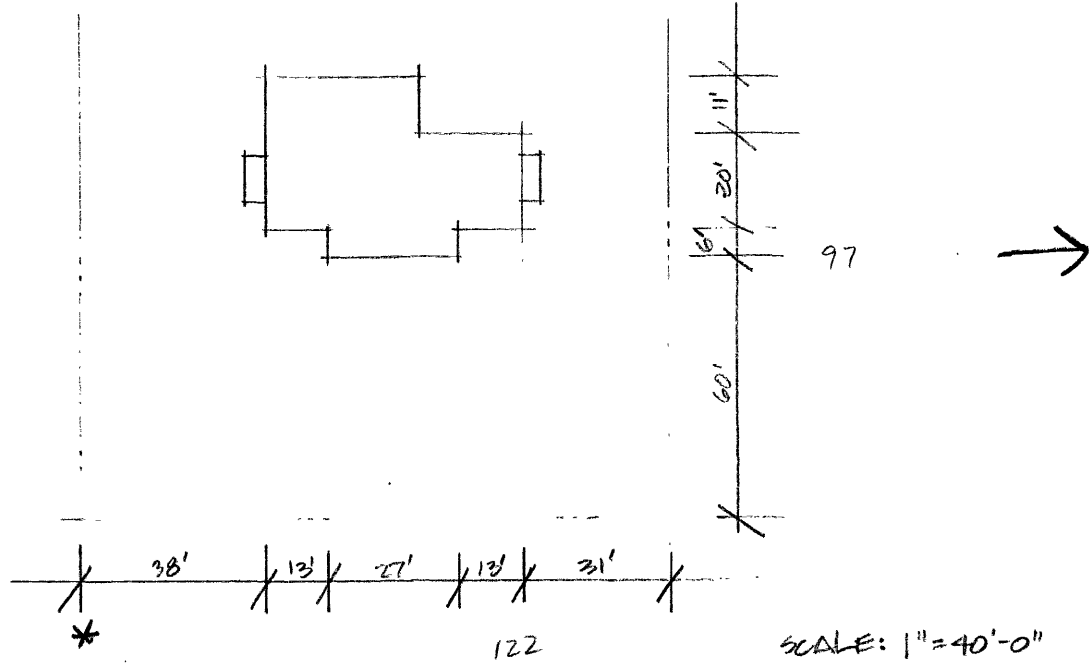

Official Courthouse Property Reference: