



#1 N.E. exterior corner

Form No. 10-301a
(Rev. 10-74)

UNITED STATES DEPARTMENT OF THE INTERIOR
NATIONAL PARK SERVICE

**NATIONAL REGISTER OF HISTORIC PLACES
PROPERTY PHOTOGRAPH FORM**

FOR NPS USE ONLY	
RECEIVED	OCT 17 1975
DATE ENTERED	JAN 2 1976

SEE INSTRUCTIONS IN *HOW TO COMPLETE NATIONAL REGISTER FORMS*
TYPE ALL ENTRIES -- ENCLOSE WITH PHOTOGRAPH

1 NAME

HISTORIC Rosalie Plantation Sugar Mill

AND/OR COMMON

2 LOCATION

CITY, TOWN

Alexandria

____VICINITY OF

STATE

Louisiana

COUNTY

Rapides

3 PHOTO REFERENCE

PHOTO CREDIT

Robin Gilland

DATE OF PHOTO

April 1975

NEGATIVE FILED AT Pat Camel & Associates, 4420 N. Blvd., Baton Rouge, La. 70806

4 IDENTIFICATION

DESCRIBE VIEW, DIRECTION, ETC. IF DISTRICT. GIVE BUILDING NAME & STREET

Northeast exterior corner

PHOTO NO. 1713



#2 East exterior elevation

Form No. 10-301a
(Rev. 10-74)

UNITED STATES DEPARTMENT OF THE INTERIOR
NATIONAL PARK SERVICE

**NATIONAL REGISTER OF HISTORIC PLACES
PROPERTY PHOTOGRAPH FORM**

FOR NPS USE ONLY	
RECEIVED	OCT 17 1975
DATE ENTERED	JAN 2 1976

SEE INSTRUCTIONS IN *HOW TO COMPLETE NATIONAL REGISTER FORMS*
TYPE ALL ENTRIES -- ENCLOSE WITH PHOTOGRAPH

1 NAME

HISTORIC Rosalie Plantation Sugar Mill

AND/OR COMMON

2 LOCATION

CITY, TOWN Alexandria _____ VICINITY OF STATE Louisiana COUNTY Rapides

3 PHOTO REFERENCE

PHOTO CREDIT Robin Gilland DATE OF PHOTO April 1975

NEGATIVE FILED AT Pat Camel & Associates, 4420 N. Blvd., Baton Rouge, La. 70806

4 IDENTIFICATION

DESCRIBE VIEW, DIRECTION, ETC. IF DISTRICT, GIVE BUILDING NAME & STREET

East exterior elevation

PHOTO NO. 2 4/13



3 West exterior elevation

Form No. 10-301a
(Rev. 10-74)

UNITED STATES DEPARTMENT OF THE INTERIOR
NATIONAL PARK SERVICE

**NATIONAL REGISTER OF HISTORIC PLACES
PROPERTY PHOTOGRAPH FORM**

FOR NPS USE ONLY

RECEIVED OCT 17 1975

DATE ENTERED JAN 2 1976

SEE INSTRUCTIONS IN *HOW TO COMPLETE NATIONAL REGISTER FORMS*
TYPE ALL ENTRIES -- ENCLOSE WITH PHOTOGRAPH

1 NAME

HISTORIC Rosalie Plantation Sugar Mill

AND/OR COMMON

2 LOCATION

CITY, TOWN Alexandria

___ VICINITY OF

STATE Louisiana COUNTY Rapides

3 PHOTO REFERENCE

PHOTO CREDIT Robin Gilland

DATE OF PHOTO April 1975

NEGATIVE FILED AT Pat Camel & Associates, 4420 N. Blvd., Baton Rouge, La. 70806

4 IDENTIFICATION

DESCRIBE VIEW, DIRECTION, ETC. IF DISTRICT, GIVE BUILDING NAME & STREET

West exterior elevation

PHOTO NO. 3 413

LA 11

4

GPO 892-454



47 11

Form No. 10-301a
(Rev. 10-74)

UNITED STATES DEPARTMENT OF THE INTERIOR
NATIONAL PARK SERVICE

**NATIONAL REGISTER OF HISTORIC PLACES
PROPERTY PHOTOGRAPH FORM**

FOR NPS USE ONLY
RECEIVED OCT 17 1975
DATE ENTERED JAN 2 1978

SEE INSTRUCTIONS IN *HOW TO COMPLETE NATIONAL REGISTER FORMS*
TYPE ALL ENTRIES -- ENCLOSE WITH PHOTOGRAPH

1 NAME

HISTORIC Rosalie Plantation Sugar Mill

AND/OR COMMON

2 LOCATION

CITY, TOWN Alexandria

___ VICINITY OF

STATE Louisiana

COUNTY Rapides

3 PHOTO REFERENCE

PHOTO CREDIT Robin Gilland

DATE OF PHOTO April 1975

NEGATIVE FILED AT Pat Camel & Associates, 4420 N. Blvd., Baton Rouge, La. 70806

4 IDENTIFICATION

DESCRIBE VIEW, DIRECTION, ETC. IF DISTRICT. GIVE BUILDING NAME & STREET

PHOTO NO.

4 of 13

North exterior elevation



#5 South exterior elevation

Form No. 10-301a
(Rev. 10-74)

UNITED STATES DEPARTMENT OF THE INTERIOR
NATIONAL PARK SERVICE

**NATIONAL REGISTER OF HISTORIC PLACES
PROPERTY PHOTOGRAPH FORM**

FOR NPS USE ONLY	
RECEIVED	OCT 17 1975
DATE ENTERED	JAN 2 1976

SEE INSTRUCTIONS IN *HOW TO COMPLETE NATIONAL REGISTER FORMS*
TYPE ALL ENTRIES -- ENCLOSE WITH PHOTOGRAPH

1 NAME

HISTORIC Rosalie Plantation Sugar Mill

• AND/OR COMMON

2 LOCATION

CITY, TOWN Alexandria VICINITY OF STATE Louisiana COUNTY Rapides

3 PHOTO REFERENCE

PHOTO CREDIT Robin Gilland DATE OF PHOTO April 1975

NEGATIVE FILED AT Pat Camel & Associates, 4420 N. Blvd., Baton Rouge, La. 70806

4 IDENTIFICATION

DESCRIBE VIEW, DIRECTION, ETC. IF DISTRICT, GIVE BUILDING NAME & STREET

PHOTO NO. 5 413

South exterior elevation



#6 East Exterior Character View

Form No. 10-301a
(Rev. 10-74)

UNITED STATES DEPARTMENT OF THE INTERIOR
NATIONAL PARK SERVICE

**NATIONAL REGISTER OF HISTORIC PLACES
PROPERTY PHOTOGRAPH FORM**

FOR NPS USE ONLY
OCT 17 1975
RECEIVED
JAN 2 1976
DATE ENTERED

SEE INSTRUCTIONS IN *HOW TO COMPLETE NATIONAL REGISTER FORMS*
TYPE ALL ENTRIES -- ENCLOSE WITH PHOTOGRAPH

1 NAME

HISTORIC Rosalie Plantation Sugar Mill

AND/OR COMMON

2 LOCATION

CITY, TOWN Alexandria

____VICINITY OF

STATE Louisiana

COUNTY Rapides

3 PHOTO REFERENCE

PHOTO CREDIT Robin Gilland

DATE OF PHOTO April 1975

NEGATIVE FILED AT Pat Camel & Associates, 4420 N. Blvd., Baton Rouge, La. 70806

4 IDENTIFICATION

DESCRIBE VIEW, DIRECTION, ETC. IF DISTRICT, GIVE BUILDING NAME & STREET

PHOTO NO. 6 4/13

East exterior character view



#7 Elliptical arched opening -
east elevation

Form No. 10-301a
(Rev. 10-74)

UNITED STATES DEPARTMENT OF THE INTERIOR
NATIONAL PARK SERVICE

**NATIONAL REGISTER OF HISTORIC PLACES
PROPERTY PHOTOGRAPH FORM**

FOR NPS USE ONLY

RECEIVED OCT 17 1975

DATE ENTERED JAN 2 1976

SEE INSTRUCTIONS IN *HOW TO COMPLETE NATIONAL REGISTER FORMS*
TYPE ALL ENTRIES -- ENCLOSE WITH PHOTOGRAPH

1 NAME

HISTORIC Rosalie Plantation Sugar Mill

AND/OR COMMON

2 LOCATION

CITY, TOWN Alexandria VICINITY OF STATE Louisiana COUNTY Rapides

3 PHOTO REFERENCE

PHOTO CREDIT Robin Gilland DATE OF PHOTO April 1975

NEGATIVE FILED AT Pat Camel & Associates, 4420 N. Blvd., Baton Rouge, La. 70806

4 IDENTIFICATION

DESCRIBE VIEW, DIRECTION, ETC. IF DISTRICT, GIVE BUILDING NAME & STREET

Elliptical arched opening @ east elevation

PHOTO NO. 7413

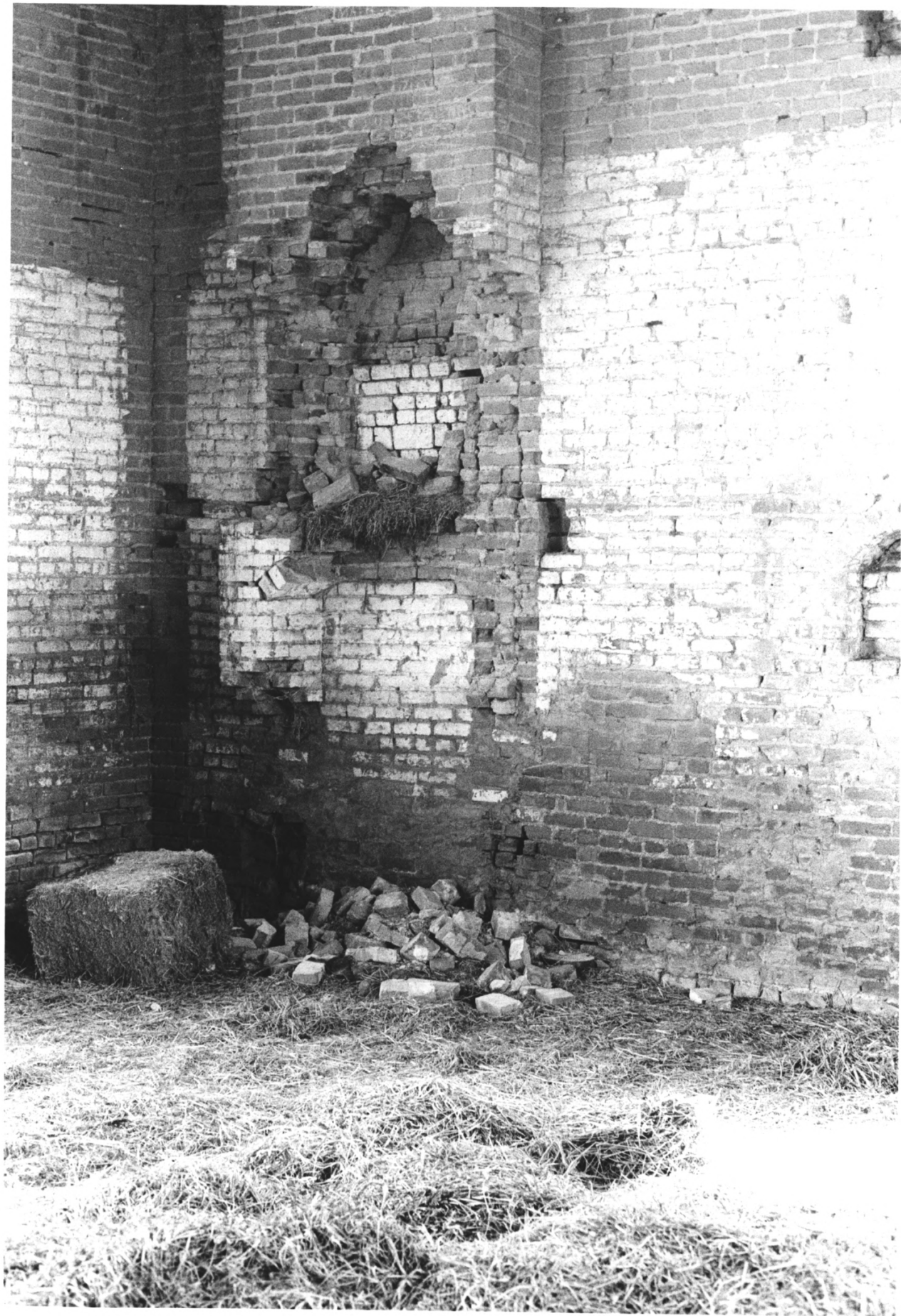

UNITED STATES DEPARTMENT OF THE INTERIOR
NATIONAL PARK SERVICE

**NATIONAL REGISTER OF HISTORIC PLACES
PROPERTY PHOTOGRAPH FORM**

FOR NPS USE ONLY	
OCT 17 1975	
RECEIVED	
	JAN 2 1976
DATE ENTERED	

SEE INSTRUCTIONS IN *HOW TO COMPLETE NATIONAL REGISTER FORMS*
TYPE ALL ENTRIES -- ENCLOSE WITH PHOTOGRAPH

1 NAME

HISTORIC Rosalie Plantation Sugar Mill

AND/OR COMMON

2 LOCATION

CITY, TOWN Alexandria _____VICINITY OF STATE Louisiana COUNTY Rapides

3 PHOTO REFERENCE

PHOTO CREDIT Robin Gilland DATE OF PHOTO April 1975

NEGATIVE FILED AT Pat Camel & Associates, 4420 N. Blvd., Baton Rouge, La. 70806

4 IDENTIFICATION

DESCRIBE VIEW, DIRECTION, ETC. IF DISTRICT, GIVE BUILDING NAME & STREET

Chimney and interior southeast corner

PHOTO NO. 8 of 3

8 Chimney and Interior S.E. corner



9 Typical Hand-Hewn Heavy Timber Truss

Form No. 10-301a
(Rev. 10-74)

UNITED STATES DEPARTMENT OF THE INTERIOR
NATIONAL PARK SERVICE

**NATIONAL REGISTER OF HISTORIC PLACES
PROPERTY PHOTOGRAPH FORM**

FOR NPS USE ONLY	
RECEIVED	OCT 17 1975
DATE ENTERED	JAN 2 1976

SEE INSTRUCTIONS IN *HOW TO COMPLETE NATIONAL REGISTER FORMS*
TYPE ALL ENTRIES -- ENCLOSE WITH PHOTOGRAPH

1 NAME

HISTORIC Rosalie Plantation Sugar Mill

AND/OR COMMON

2 LOCATION

CITY, TOWN Alexandria _____ VICINITY OF STATE Louisiana COUNTY Rapides

3 PHOTO REFERENCE

PHOTO CREDIT Robin Gilland

DATE OF PHOTO April 1975

NEGATIVE FILED AT Pat Camel & Associates, 4420 N. Blvd., Baton Rouge, La. 70806

4 IDENTIFICATION

DESCRIBE VIEW, DIRECTION, ETC. IF DISTRICT, GIVE BUILDING NAME & STREET

Typical hand-hewn heavy timber truss

PHOTO NO. 9 of 13

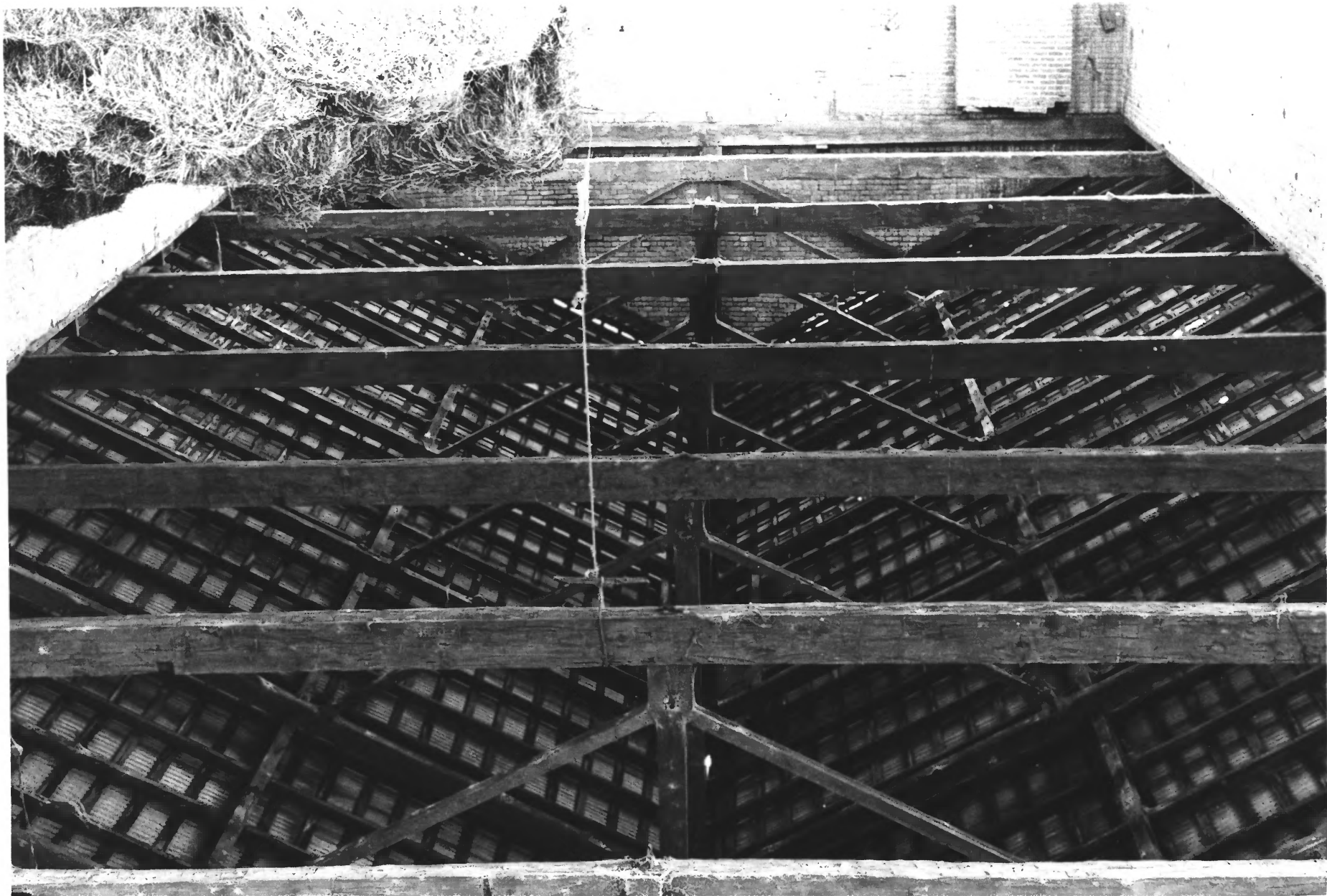

#10 South interior view of hand-hewn trusses

Form No. 10-301a
(Rev. 10-74)

UNITED STATES DEPARTMENT OF THE INTERIOR
NATIONAL PARK SERVICE

NATIONAL REGISTER OF HISTORIC PLACES
PROPERTY PHOTOGRAPH FORM

FOR NPS USE ONLY	
RECEIVED	OCT 17 1975
DATE ENTERED	JAN 2 1976

SEE INSTRUCTIONS IN *HOW TO COMPLETE NATIONAL REGISTER FORMS*
TYPE ALL ENTRIES -- ENCLOSE WITH PHOTOGRAPH

1 NAME

HISTORIC Rosalie Plantation Sugar Mill

AND/OR COMMON

2 LOCATION

CITY, TOWN Alexandria

____ VICINITY OF

STATE Louisiana COUNTY Rapides

3 PHOTO REFERENCE

PHOTO CREDIT Robin Gilland

DATE OF PHOTO April 1975

NEGATIVE FILED AT Pat Camel & Associates, 4420 N. Blvd., Baton Rouge, La. 70806

4 IDENTIFICATION

DESCRIBE VIEW, DIRECTION, ETC. IF DISTRICT, GIVE BUILDING NAME & STREET

South interior view of hand-hewn trusses

PHOTO NO. 10/13



11 Typical connection of bottom truss cord

Form No. 10-301a
(Rev. 10-74)

UNITED STATES DEPARTMENT OF THE INTERIOR
NATIONAL PARK SERVICE

NATIONAL REGISTER OF HISTORIC PLACES
PROPERTY PHOTOGRAPH FORM

FOR NPS USE ONLY	
RECEIVED	OCT 17 1975
DATE ENTERED	JAN 2 1976

SEE INSTRUCTIONS IN *HOW TO COMPLETE NATIONAL REGISTER FORMS*
TYPE ALL ENTRIES -- ENCLOSE WITH PHOTOGRAPH

1 NAME

HISTORIC Rosalie Plantation Sugar Mill

AND/OR COMMON

2 LOCATION

CITY, TOWN Alexandria

___VICINITY OF

STATE Louisiana COUNTY Rapides

3 PHOTO REFERENCE

PHOTO CREDIT Robin Gilland

DATE OF PHOTO April 1975

NEGATIVE FILED AT Pat Camel & Associates, 4420 N. Blvd., Baton Rouge, La. 70806

4 IDENTIFICATION

DESCRIBE VIEW, DIRECTION, ETC. IF DISTRICT, GIVE BUILDING NAME & STREET

PHOTO NO. 11 713

Typical connection of bottom truss cord and upper truss cord
@ bearing plate and intersection of Perlin

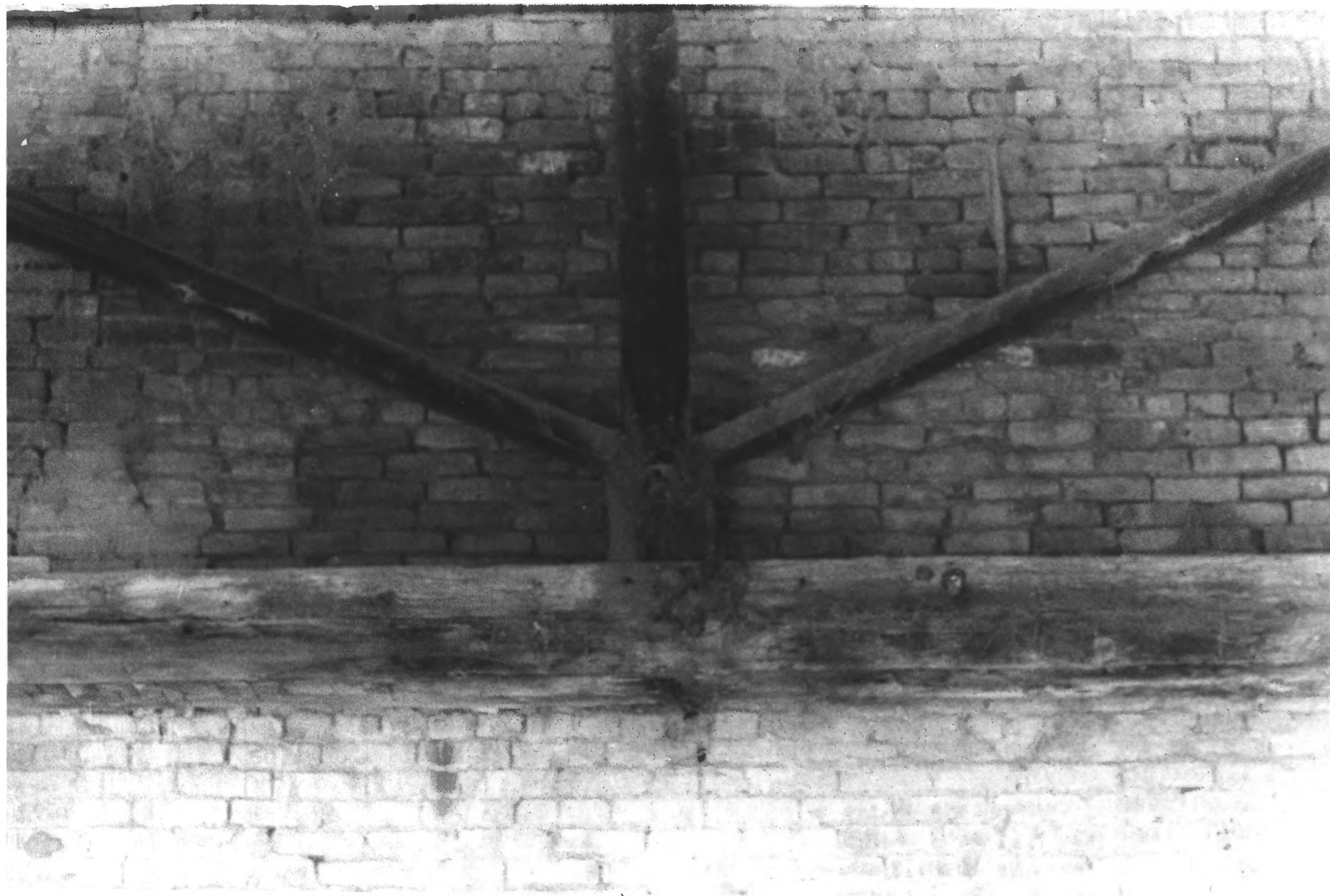

#12 North end truss tied to north wall

Form No. 10-301a
(Rev. 10-74)

UNITED STATES DEPARTMENT OF THE INTERIOR
NATIONAL PARK SERVICE

**NATIONAL REGISTER OF HISTORIC PLACES
PROPERTY PHOTOGRAPH FORM**

FOR NPS USE ONLY

RECEIVED OCT 17 1975

DATE ENTERED JAN 2 1976

SEE INSTRUCTIONS IN HOW TO COMPLETE NATIONAL REGISTER FORMS
TYPE ALL ENTRIES -- ENCLOSE WITH PHOTOGRAPH

1 NAME

HISTORIC Rosalie Plantation Sugar Mill

AND/OR COMMON

2 LOCATION

CITY, TOWN Alexandria

____ VICINITY OF

STATE Louisiana

COUNTY Rapides

3 PHOTO REFERENCE

PHOTO CREDIT Robin Gilland

DATE OF PHOTO April 1975

NEGATIVE FILED AT Pat Camel & Associates, 4420 N. Blvd., Baton Rouge, La. 70806

4 IDENTIFICATION

DESCRIBE VIEW, DIRECTION, ETC. IF DISTRICT. GIVE BUILDING NAME & STREET
North end truss tied to north wall

PHOTO NO. 12 *4/13*



#13 Typical brickwork detail @ eave

Form No. 10-301a
(Rev. 10-74)

UNITED STATES DEPARTMENT OF THE INTERIOR
NATIONAL PARK SERVICE

**NATIONAL REGISTER OF HISTORIC PLACES
PROPERTY PHOTOGRAPH FORM**

FOR NPS USE ONLY	
RECEIVED	OCT 17 1975
DATE ENTERED	JAN 2 1976

SEE INSTRUCTIONS IN HOW TO COMPLETE NATIONAL REGISTER FORMS
TYPE ALL ENTRIES -- ENCLOSE WITH PHOTOGRAPH

1 NAME

HISTORIC Rosalie Plantation Sugar Mill

AND/OR COMMON

2 LOCATION

CITY, TOWN Alexandria _____ VICINITY OF STATE Louisiana COUNTY Rapides

3 PHOTO REFERENCE

PHOTO CREDIT Robin Gilland DATE OF PHOTO April 1975

NEGATIVE FILED AT Pat Camel & Associates, 4420 N. Blvd., Baton Rouge, La. 70806

4 IDENTIFICATION

DESCRIBE VIEW, DIRECTION, ETC. IF DISTRICT. GIVE BUILDING NAME & STREET

PHOTO NO. 13 of 13

Typical brickwork detail @ eave