



UNITED STATES DEPARTMENT OF THE INTERIOR
NATIONAL PARK SERVICE

**NATIONAL REGISTER OF HISTORIC PLACES
PROPERTY PHOTOGRAPH FORM**

FOR NPS USE ONLY
RECEIVED JUN 9 1975
DATE ENTERED AUG 19 1975

SEE INSTRUCTIONS IN *HOW TO COMPLETE NATIONAL REGISTER FORMS*
TYPE ALL ENTRIES ENCLOSE WITH PHOTOGRAPH

1 NAME

HISTORIC Recklesstown

AND/OR COMMON Village of Chesterfield

2 LOCATION

CITY, TOWN Chesterfield _____ VICINITY OF COUNTY Burlington STATE New Jersey

3 PHOTO REFERENCE

PHOTO CREDIT William Dale DATE OF PHOTO March 1975

NEGATIVE FILED AT n Box 671, R.D.#4 Vincentown NJ

4 IDENTIFICATION

DESCRIBE VIEW, DIRECTION, ETC. IF DISTRICT, GIVE BUILDING NAME & STREET

PHOTO NO. 10 of 17

Camera facing southwest at intersection B
Buttonwood tree



UNITED STATES DEPARTMENT OF THE INTERIOR
NATIONAL PARK SERVICE

NATIONAL REGISTER OF HISTORIC PLACES
PROPERTY PHOTOGRAPH FORM

FOR NPS USE ONLY
RECEIVED JUN 9 1975
DATE ENTERED AUG 19 1975

SEE INSTRUCTIONS IN *HOW TO COMPLETE NATIONAL REGISTER FORMS*
TYPE ALL ENTRIES ENCLOSE WITH PHOTOGRAPH

1 NAME

HISTORIC

REcklesstown

AND/OR COMMON

Village of Chesterfield

2 LOCATION

CITY, TOWN

Chesterfield

___ VICINITY OF

Burlington
COUNTY

New Jersey
STATE

3 PHOTO REFERENCE

PHOTO CREDIT

William Dale

DATE OF PHOTO

March 1975

NEGATIVE FILED AT

Box 671, R.D.#4 Vincentown, NJ 08088

4 IDENTIFICATION

DESCRIBE VIEW, DIRECTION, ETC. IF DISTRICT, GIVE BUILDING NAME & STREET

PHOTO NO.

20717

Bullock Mansion(#8 On reference map) Crosswicks-Chesterfield' Road
camera facing northeast



UNITED STATES DEPARTMENT OF THE INTERIOR
NATIONAL PARK SERVICE

**NATIONAL REGISTER OF HISTORIC PLACES
PROPERTY PHOTOGRAPH FORM**

FOR NPS USE ONLY
RECEIVED JUN 9 1975
DATE ENTERED AUG 19 1975

SEE INSTRUCTIONS IN *HOW TO COMPLETE NATIONAL REGISTER FORMS*
TYPE ALL ENTRIES ENCLOSE WITH PHOTOGRAPH

1 NAME

HISTORIC

Recklesstown

AND/OR COMMON

Village of Chesterfield

2 LOCATION

CITY, TOWN

Chesterfield

— VICINITY OF

COUNTY

Burlington

STATE

New Jersey

3 PHOTO REFERENCE

PHOTO CREDIT William Dale

DATE OF PHOTO

March 1975

NEGATIVE FILED AT

Box 671 R.D.#4 Vincentown, NJ 08088

4 IDENTIFICATION

DESCRIBE VIEW, DIRECTION, ETC. IF DISTRICT. GIVE BUILDING NAME & STREET

PHOTO NO.

3 of 11

Chesterfield Baptist Church (#18 on reference map) Crosswicks-Chesterfield Road
camera facing northeast



UNITED STATES DEPARTMENT OF THE INTERIOR
NATIONAL PARK SERVICE

NATIONAL REGISTER OF HISTORIC PLACES
PROPERTY PHOTOGRAPH FORM

FOR NPS USE ONLY
RECEIVED JUN 9 1975
DATE ENTERED AUG 19 1975

SEE INSTRUCTIONS IN *HOW TO COMPLETE NATIONAL REGISTER FORMS*
TYPE ALL ENTRIES ENCLOSE WITH PHOTOGRAPH

1 NAME

HISTORIC

REcklesstown

AND/OR COMMON

Village of Chesterfield

2 LOCATION

CITY, TOWN

Chesterfield

___ VICINITY OF

COUNTY Burlington

STATE New Jersey

3 PHOTO REFERENCE

PHOTO CREDIT

William Dale

DATE OF PHOTO

March 1975

NEGATIVE FILED AT

Box 671, R.D. #4 Vincentown, NJ 08088

4 IDENTIFICATION

DESCRIBE VIEW, DIRECTION, ETC. IF DISTRICT, GIVE BUILDING NAME & STREET

PHOTO NO.

Recklesstown TAVERN (#23 on reference map)
camera facing north



UNITED STATES DEPARTMENT OF THE INTERIOR
NATIONAL PARK SERVICE

**NATIONAL REGISTER OF HISTORIC PLACES
PROPERTY PHOTOGRAPH FORM**

FOR NPS USE ONLY	
RECEIVED	JUN 9 1975
DATE ENTERED	AUG 19 1975

SEE INSTRUCTIONS IN *HOW TO COMPLETE NATIONAL REGISTER FORMS*
TYPE ALL ENTRIES ENCLOSE WITH PHOTOGRAPH

1 NAME

HISTORIC Recklesstown

AND/OR COMMON

Village of Chesterfield

2 LOCATION

CITY, TOWN Chesterfield VICINITY OF COUNTY Burlington STATE New Jersey

3 PHOTO REFERENCE

PHOTO CREDIT William Dale

DATE OF PHOTO March 1975

NEGATIVE FILED AT Box 671, R.D. #4 Vincentown, NJ 08088

4 IDENTIFICATION

DESCRIBE VIEW, DIRECTION, ETC. IF DISTRICT, GIVE BUILDING NAME & STREET

PHOTO NO. 5 of 17

#38 of reference map Chesterfield General Store
camera facing west



UNITED STATES DEPARTMENT OF THE INTERIOR
NATIONAL PARK SERVICE

NATIONAL REGISTER OF HISTORIC PLACES
PROPERTY PHOTOGRAPH FORM

FOR NPS USE ONLY

RECEIVED JUN 9 1975

DATE ENTERED AUG 19 1975

SEE INSTRUCTIONS IN *HOW TO COMPLETE NATIONAL REGISTER FORMS*
TYPE ALL ENTRIES ENCLOSE WITH PHOTOGRAPH

1 NAME

HISTORIC

Recklesstown

AND/OR COMMON

Village of Chesterfield

2 LOCATION

CITY, TOWN

Chesterfield

___VICINITY OF

COUNTY

Burlington

STATE

New Jersey

3 PHOTO REFERENCE

PHOTO CREDIT

William Dale

DATE OF PHOTO

March 1975

NEGATIVE FILED AT

Box 671, R.D. #4 Vincentown, NJ 08088

4 IDENTIFICATION

DESCRIBE VIEW, DIRECTION, ETC. IF DISTRICT, GIVE BUILDING NAME & STREET

PHOTO NO.

House #24 on reference map Kessler House
camera facing south

6 of 17



UNITED STATES DEPARTMENT OF THE INTERIOR
NATIONAL PARK SERVICE

**NATIONAL REGISTER OF HISTORIC PLACES
PROPERTY PHOTOGRAPH FORM**

FOR NPS USE ONLY

RECEIVED JUN 9 1975

DATE ENTERED AUG 19 1975

SEE INSTRUCTIONS IN *HOW TO COMPLETE NATIONAL REGISTER FORMS*
TYPE ALL ENTRIES ENCLOSE WITH PHOTOGRAPH

1 NAME

HISTORIC Recklesstown

AND/OR COMMON Village of Chesterfield

2 LOCATION

CITY, TOWN Chesterfield

___ VICINITY OF

COUNTY Burlington

STATE New Jersey

3 PHOTO REFERENCE

PHOTO CREDIT William Dale

DATE OF PHOTO March 1975

NEGATIVE FILED AT Box 671, R.D. #4 Vincentown, NJ

4 IDENTIFICATION

DESCRIBE VIEW, DIRECTION, ETC. IF DISTRICT, GIVE BUILDING NAME & STREET

PHOTO NO. 7 of 17

Chesterfield Township Municipal Building
#21 on reference map Bordentown-Chesterfield Road
camera facing southwest



UNITED STATES DEPARTMENT OF THE INTERIOR
NATIONAL PARK SERVICE

**NATIONAL REGISTER OF HISTORIC PLACES
PROPERTY PHOTOGRAPH FORM**

FOR NPS USE ONLY

RECEIVED JUN 9 1975

DATE ENTERED AUG 19 1975

SEE INSTRUCTIONS IN *HOW TO COMPLETE NATIONAL REGISTER FORMS*

TYPE ALL ENTRIES ENCLOSE WITH PHOTOGRAPH

1 NAME

HISTORIC Recklesstown

AND/OR COMMON Village of Chesterfield

2 LOCATION

CITY, TOWN Chesterfield

— VICINITY OF

COUNTY Burlington

STATE New Jersey

3 PHOTO REFERENCE

PHOTO CREDIT William Dale

DATE OF PHOTO March, 1975

NEGATIVE FILED AT Box 671, R.D. #4 Vincentown, NJ

4 IDENTIFICATION

DESCRIBE VIEW, DIRECTION, ETC. IF DISTRICT, GIVE BUILDING NAME & STREET

PHOTO NO. 8

House #46 of reference map Georgetown-Chesterfield Rd.
Phares House
camera facing east

8 917



UNITED STATES DEPARTMENT OF THE INTERIOR
NATIONAL PARK SERVICE

NATIONAL REGISTER OF HISTORIC PLACES
PROPERTY PHOTOGRAPH FORM

FOR NPS USE ONLY

RECEIVED

JUN 9 1975

DATE ENTERED AUG 19 1975

SEE INSTRUCTIONS IN *HOW TO COMPLETE NATIONAL REGISTER FORMS*
TYPE ALL ENTRIES ENCLOSE WITH PHOTOGRAPH

1 NAME

HISTORIC Recklesstown

AND/OR COMMON

Village of Chesterfield

2 LOCATION

CITY, TOWN

Chesterfield

—VICINITY OF

COUNTY

Burlington

STATE

New Jersey

3 PHOTO REFERENCE

PHOTO CREDIT

William Dale

DATE OF PHOTO

March, 1975

NEGATIVE FILED AT

Box 671, RD 4, Vincentown, N.J.

4 IDENTIFICATION

DESCRIBE VIEW, DIRECTION, ETC. IF DISTRICT, GIVE BUILDING NAME & STREET

PHOTO NO.

House # 51 on reference map Georgetown-Chesterfield Rd.
Stillwell House
camera facing south

9 of 17

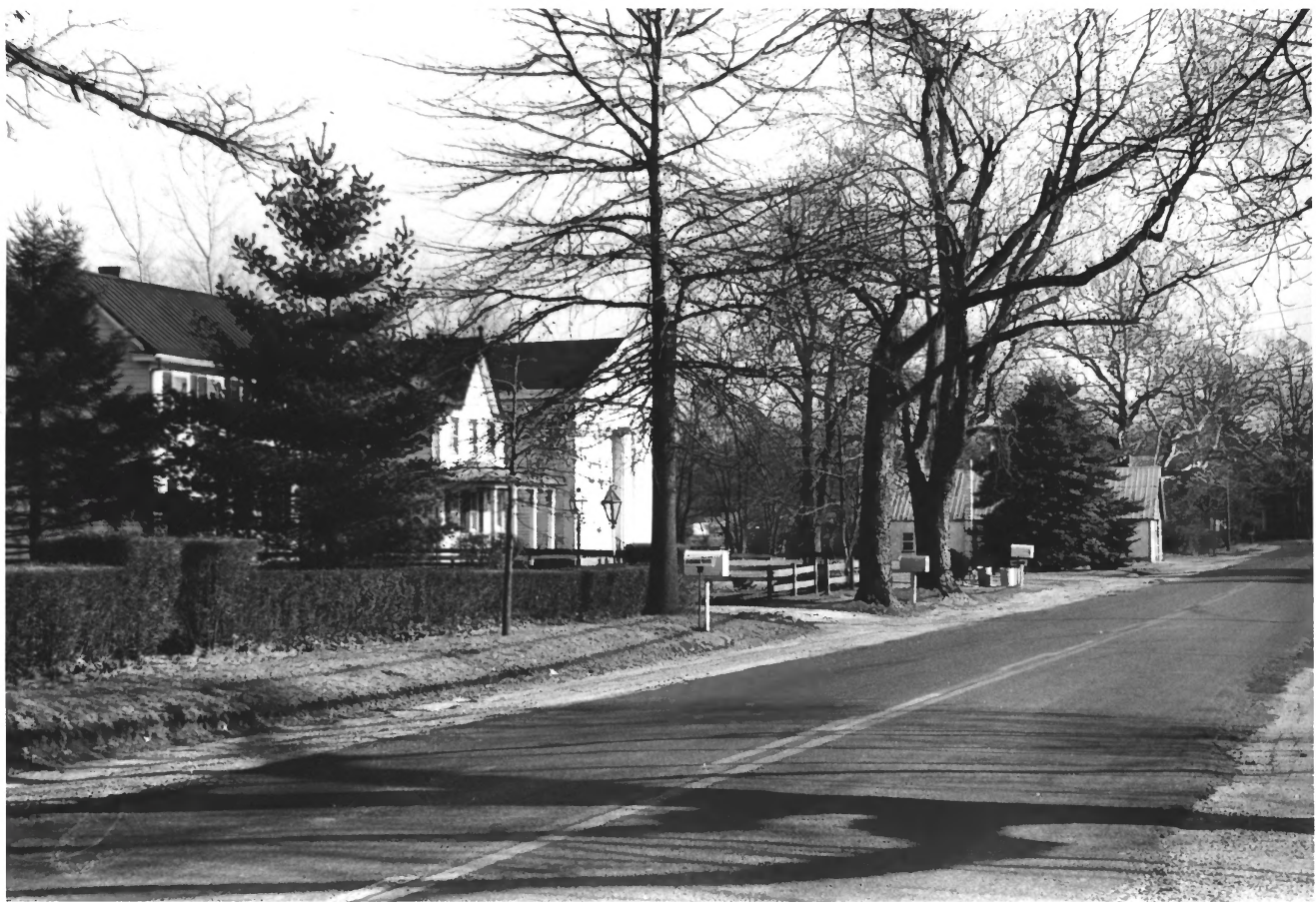

UNITED STATES DEPARTMENT OF THE INTERIOR
NATIONAL PARK SERVICE

NATIONAL REGISTER OF HISTORIC PLACES
PROPERTY PHOTOGRAPH FORM

FOR NPS USE ONLY	
RECEIVED	JUN 9 1975
DATE ENTERED	AUG 19 1975

SEE INSTRUCTIONS IN *HOW TO COMPLETE NATIONAL REGISTER FORMS*
TYPE ALL ENTRIES ENCLOSE WITH PHOTOGRAPH

1 NAME

HISTORIC

Recklesstown

AND/OR COMMON

Village of Chesterfield

2 LOCATION

CITY, TOWN Chesterfield

___ VICINITY OF

COUNTY Burlington

STATE New Jersey

3 PHOTO REFERENCE

PHOTO CREDIT

William Dale

DATE OF PHOTO

March 1975

NEGATIVE FILED AT

Box 671, R.D. #4 Vincentown, NJ 08088

4 IDENTIFICATION

DESCRIBE VIEW, DIRECTION, ETC. IF DISTRICT, GIVE BUILDING NAME & STREET

PHOTO NO.

10 of 17

camera facing south Crosswicks-Chesterfield Road toward intersection



UNITED STATES DEPARTMENT OF THE INTERIOR
NATIONAL PARK SERVICE

NATIONAL REGISTER OF HISTORIC PLACES
PROPERTY PHOTOGRAPH FORM

FOR NPS USE ONLY
RECEIVED JUN 9 1975
DATE ENTERED AUG 19 1975

SEE INSTRUCTIONS IN *HOW TO COMPLETE NATIONAL REGISTER FORMS*
TYPE ALL ENTRIES ENCLOSE WITH PHOTOGRAPH

1 NAME

HISTORIC Recklesstown

AND/OR COMMON

Village of Chesterfield

2 LOCATION

CITY, TOWN Chesterfield

____ VICINITY OF

COUNTY Burlington

STATE New Jersey

3 PHOTO REFERENCE

PHOTO CREDIT

William Dale

DATE OF PHOTO

March 1975

NEGATIVE FILED AT

Box 671, R.D.#4 Vincentown, NJ 08088

4 IDENTIFICATION

DESCRIBE VIEW, DIRECTION, ETC. IF DISTRICT, GIVE BUILDING NAME & STREET

PHOTO NO.

11 of 17

camera facing west Jacobstown-Chesterfield Road toward intersection



UNITED STATES DEPARTMENT OF THE INTERIOR
NATIONAL PARK SERVICE

**NATIONAL REGISTER OF HISTORIC PLACES
PROPERTY PHOTOGRAPH FORM**

FOR NPS USE ONLY
RECEIVED JUN 9 1975
DATE ENTERED AUG 19 1975

SEE INSTRUCTIONS IN *HOW TO COMPLETE NATIONAL REGISTER FORMS*
TYPE ALL ENTRIES ENCLOSE WITH PHOTOGRAPH

1 NAME

HISTORIC Recklesstown

AND/OR COMMON Village of Chesterfield

2 LOCATION

CITY, TOWN Chesterfield _____ VICINITY OF _____ COUNTY Burlington STATE New Jersey

3 PHOTO REFERENCE

PHOTO CREDIT William Dale DATE OF PHOTO March 1975

NEGATIVE FILED AT Box 671, R.D.#4, Vincentown, NJ 08088

4 IDENTIFICATION

DESCRIBE VIEW, DIRECTION, ETC. IF DISTRICT, GIVE BUILDING NAME & STREET

PHOTO NO. 12 of 17

camera facing southeast Bordentown-Chesterfield Road toward intersection



UNITED STATES DEPARTMENT OF THE INTERIOR
NATIONAL PARK SERVICE

**NATIONAL REGISTER OF HISTORIC PLACES
PROPERTY PHOTOGRAPH FORM**

FOR NPS USE ONLY

RECEIVED JUN 9 1975

DATE ENTERED AUG 19 1975

SEE INSTRUCTIONS IN *HOW TO COMPLETE NATIONAL REGISTER FORMS*
TYPE ALL ENTRIES ENCLOSE WITH PHOTOGRAPH

1 NAME

HISTORIC Recklesstown

AND/OR COMMON Village of Chesterfield

2 LOCATION

CITY, TOWN Chesterfield

—VICINITY OF

COUNTY Burlington STATE New Jersey

3 PHOTO REFERENCE

PHOTO CREDIT William DALE

DATE OF PHOTO March 1975

NEGATIVE FILED AT Box 671, R.D.#4 Vincentown, NJ 08088

4 IDENTIFICATION

DESCRIBE VIEW, DIRECTION, ETC. IF DISTRICT, GIVE BUILDING NAME & STREET

PHOTO NO. 13 of 17

camera facing northwest Crosswicks-Chesterfield Rd from intersection



UNITED STATES DEPARTMENT OF THE INTERIOR
NATIONAL PARK SERVICE

**NATIONAL REGISTER OF HISTORIC PLACES
PROPERTY PHOTOGRAPH FORM**

FOR NPS USE ONLY
RECEIVED JUN 9 1975
DATE ENTERED AUG 19 1975

SEE INSTRUCTIONS IN *HOW TO COMPLETE NATIONAL REGISTER FORMS*
TYPE ALL ENTRIES ENCLOSE WITH PHOTOGRAPH

1 NAME

HISTORIC Recklesstown

AND/OR COMMON

Village of Chesterfield

2 LOCATION

CITY, TOWN Chesterfield _____ VICINITY OF COUNTY Burlington STATE New Jersey

3 PHOTO REFERENCE

PHOTO CREDIT William Dale

DATE OF PHOTO March 1975

NEGATIVE FILED AT Box 671, R.D. #4 Vincentown, NJ 08088

4 IDENTIFICATION

DESCRIBE VIEW, DIRECTION, ETC. IF DISTRICT, GIVE BUILDING NAME & STREET

PHOTO NO. 14 of 17

camera facing south Crosswicks-Chesterfield Road toward intersection



UNITED STATES DEPARTMENT OF THE INTERIOR
NATIONAL PARK SERVICE

NATIONAL REGISTER OF HISTORIC PLACES
PROPERTY PHOTOGRAPH FORM

FOR NPS USE ONLY
RECEIVED JUN 9 1975
DATE ENTERED AUG 19 1975

SEE INSTRUCTIONS IN *HOW TO COMPLETE NATIONAL REGISTER FORMS*
TYPE ALL ENTRIES ENCLOSE WITH PHOTOGRAPH

1 NAME

HISTORIC Recklesstown

AND/OR COMMON Village of Chesterfield

2 LOCATION

CITY, TOWN Chesterfield VICINITY OF COUNTY Burlington STATE New Jersey

3 PHOTO REFERENCE

PHOTO CREDIT William Dale DATE OF PHOTO March 1975

NEGATIVE FILED AT Box 671, R.D.#4 Vincentown, NJ 08088

4 IDENTIFICATION

DESCRIBE VIEW, DIRECTION, ETC. IF DISTRICT. GIVE BUILDING NAME & STREET

PHOTO NO. 15 *of 17*

camera facing north Georgetown-Chesterfield Road toward intersection



UNITED STATES DEPARTMENT OF THE INTERIOR
NATIONAL PARK SERVICE

**NATIONAL REGISTER OF HISTORIC PLACES
PROPERTY PHOTOGRAPH FORM**

FOR NPS USE ONLY	
RECEIVED	JUN 9 1975
DATE ENTERED	AUG 19 1975

SEE INSTRUCTIONS IN *HOW TO COMPLETE NATIONAL REGISTER FORMS*
TYPE ALL ENTRIES ENCLOSE WITH PHOTOGRAPH

1 NAME

HISTORIC **Recklesstown**

AND/OR COMMON

Village of Chesterfield

2 LOCATION

CITY, TOWN **Chesterfield**

___VICINITY OF

COUNTY **Burlington**

STATE **New Jersey**

3 PHOTO REFERENCE

PHOTO CREDIT **William Dale**

DATE OF PHOTO **March 1975**

NEGATIVE FILED AT **Box 671, R.D.#4 Vincentown, NJ 08088**

4 IDENTIFICATION

DESCRIBE VIEW, DIRECTION, ETC. IF DISTRICT, GIVE BUILDING NAME & STREET

camera facing southeast **Crosswicks-Chesterfield Road**
houses # 15,17, church 18 on reference map

PHOTO NO. **16** 9/17



UNITED STATES DEPARTMENT OF THE INTERIOR
NATIONAL PARK SERVICE

**NATIONAL REGISTER OF HISTORIC PLACES
PROPERTY PHOTOGRAPH FORM**

FOR NPS USE ONLY	
RECEIVED	JUN 9 1975
DATE ENTERED	AUG 19 1975

SEE INSTRUCTIONS IN *HOW TO COMPLETE NATIONAL REGISTER FORMS*
TYPE ALL ENTRIES ENCLOSE WITH PHOTOGRAPH

1 NAME

HISTORIC Recklesstown

AND/OR COMMON Village of Chesterfield

2 LOCATION

CITY, TOWN Chesterfield VICINITY OF COUNTY Burlington STATE New Jersey

3 PHOTO REFERENCE

PHOTO CREDIT William Dale DATE OF PHOTO March 1975

NEGATIVE FILED AT Box 671 R.D.#4 Vincentown, NJ 08088

4 IDENTIFICATION

DESCRIBE VIEW, DIRECTION, ETC. IF DISTRICT, GIVE BUILDING NAME & STREET

Georgetown-Chesterfield Road A
camera facing north

PHOTO NO. 17 of 17