South Perry Street Historic District
Montgomery, Alabama, Montgomery County

Marilyn Sullivan, 1982
Alabama Historical Commission

Thorington-Sims -Randolph-Lanier Hill Building
(#1)

Photo number: 1

South Perry Street Historic District
Montgomery, Alabama, Montgomery County

Ellen Mertins, July 1984
Alabama Historical Commission

Looking northeast along Perry, showing nos. 2,3,4,5,6

Photo number: 2

JAY'S
A-A

South Perry Street Historic District
Montgomery, Alabama, Montgomery County

Ellen Mertins, July 1984
Alabama Historical Commission

Looking northeast along Perry, showing nos. 4, 5

Photo number: 3

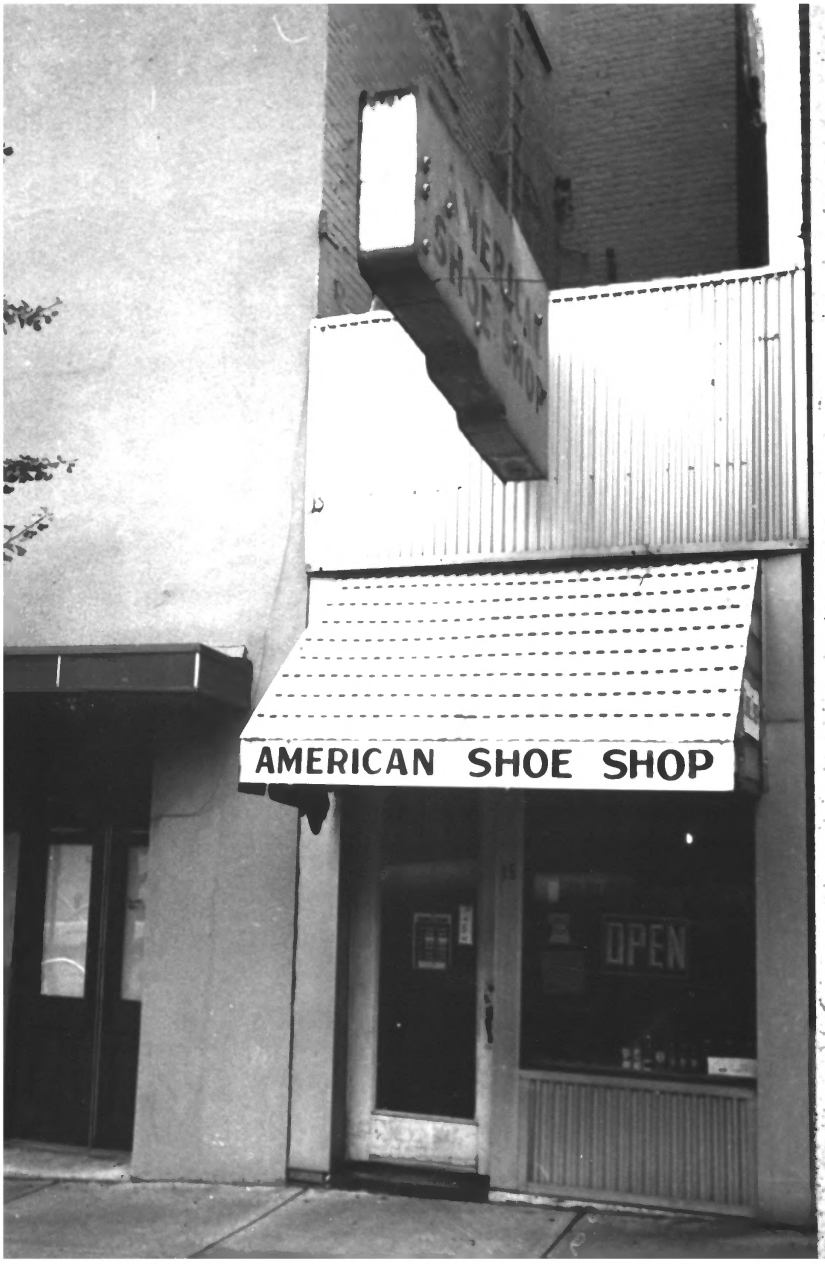
AMERICAN SHOE SHOP
OPEN

South Perry Street Historic District
Montgomery, Alabama, Montgomery County

Ellen Mertins, July 1984
Alabama Historical Commission

15 South Perry, no. 6

Photo number: 4

South Perry Street Historic District
Montgomery, Alabama, Montgomery County

Ellen Mertins, July 1984
Alabama Historical Commission

looking northwest along Perry, showing 15,14, 13,12,11,10,9,8,7

Photo number: 5

32
30

South Perry Street Historic District
Montgomery, Alabama, Montgomery County

Ellen Mertins, July 1984
Alabama Historical Commission

Looking northwest along Perry, showing no. 14

Photo number: 6

SOUTHERN FINAN
Neeley's

South Perry Street Historic District
Montgomery, Alabama, Montgomery County

Ellen Mertins, July 1984
Alabama Historical Commission

Portion 12, and nos. 11 & 10

Photo number: 7

South Perry Street Historic District
Montgomery, Alabama, Montgomery County

Marilyn Sullivan, 1982
Alabama Historical Commission

Looking northwest, showing no. 9

Photo number: 8

South Perry Street Historic District
Montgomery, Alabama, Montgomery County

Ellen Mertins, 1984
Alabama Historical Commission

Looking northwest, showing nos. 8,7.

Photo number: 9