

William Talley House  
Photo 1; facade & N. side of  
main house

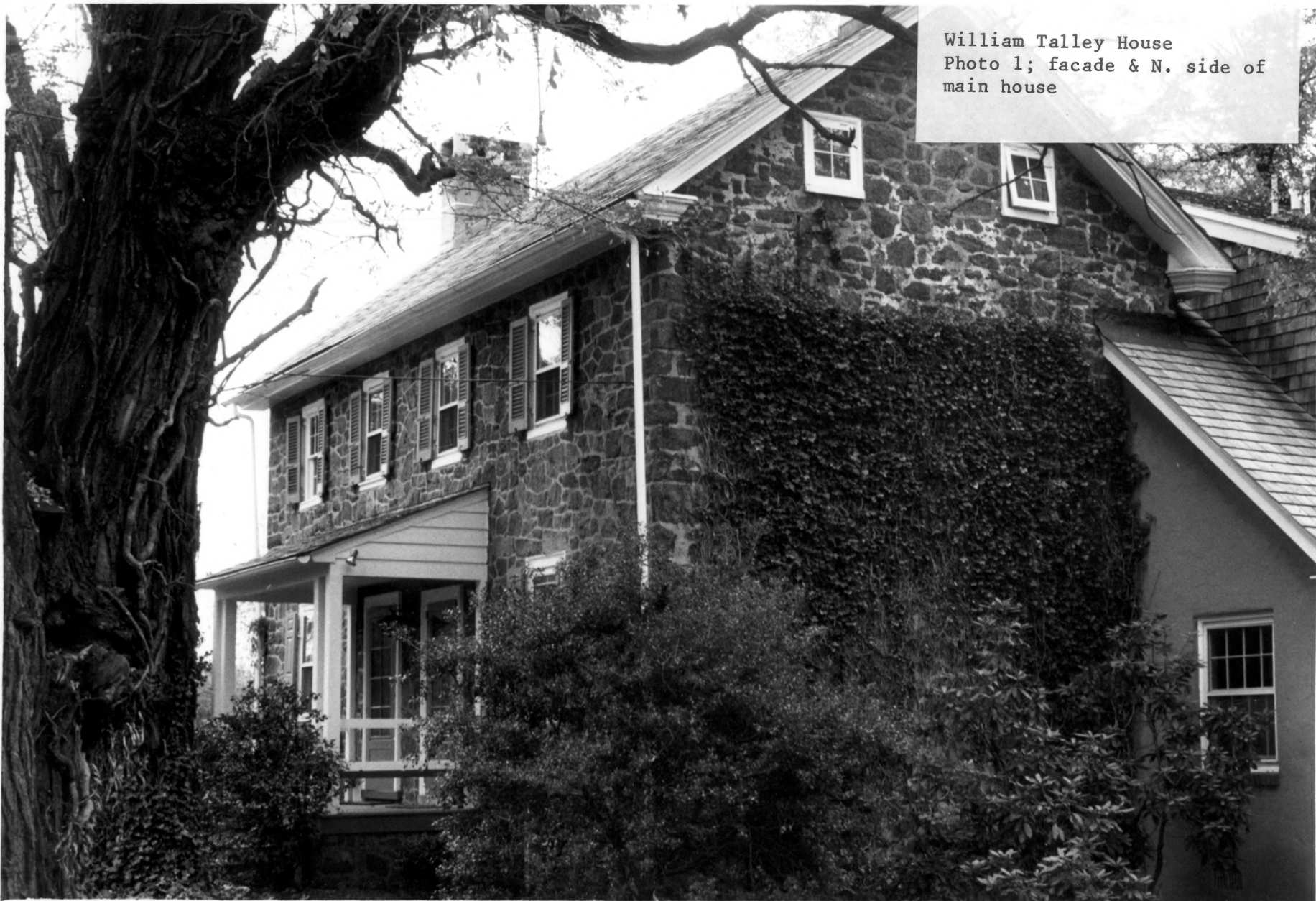

**Name:** William Talley House

**Location:** 1813 Foulk Rd, Wilmington, DE

**Photographer:** J.A. Thompson

**Date:** October, 1984

**Location of Negative:** Foulk Rd. Medical Center  
1805 Foulk Rd.  
Wilmington, DE 19810

**Description:** Facade and north side of house

**Photograph Number:** 1

William Talley House  
Photo 2; South side of house



**Name:** William Talley House

**Location:** 1813 Foulk Rd, Wilmington, DE

**Photographer:** J.A. Thompson

**Date:** October, 1984

**Location of Negative:** Foulk Rd. Medical Center  
1805 Foulk Rd.  
Wilmington, DE 19810

**Description:** South side of house

**Photograph Number:** 2



William Talley House  
Photo 3; N. side of addition  
and well house



**Name:** William Talley House

**Location:** 1813 Foulk Rd, Wilmington, DE

**Photographer:** J.A. Thompson

**Date:** October, 1984

**Location of Negative:** Foulk Rd. Medical Center  
1805 Foulk Rd.  
Wilmington, DE 19810

**Description:** N. side of addition and well  
house

**Photograph Number:** 3



William Talley House  
Photo 4; Rear of main house

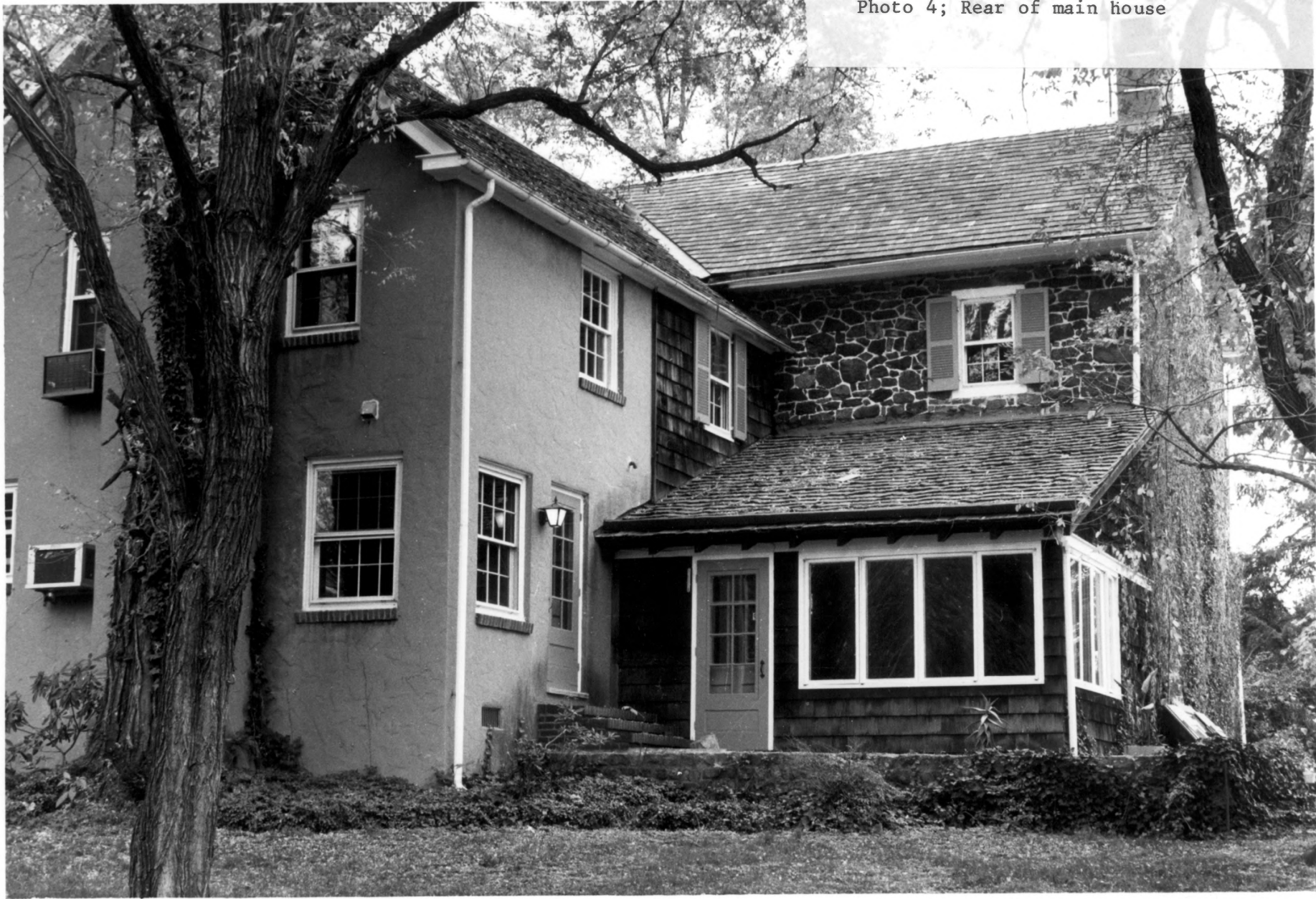

**Name:** William Talley House

**Location:** 1813 Foulk Rd, Wilmington, DE

**Photographer:** J.A. Thompson

**Date:** October, 1984

**Location of Negative:** Foulk Rd. Medical Center  
1805 Foulk Rd.  
Wilmington, DE 19810

**Description:** Rear (west side) of main house  
showing additions

**Photograph Number:** 4



William Talley House  
Photo 5; facade main house



**Name:** William Talley House

**Location:** 1813 Foulk Rd, Wilmington, DE

**Photographer:** J.A. Thompson

**Date:** October, 1984

**Location of Negative:** Foulk Rd. Medical Center  
1805 Foulk Rd.  
Wilmington, DE 19810

**Description:** Facade (East side) of main house

**Photograph Number:** 5



William Talley House  
Photo 6; Barn, E & N sides





**Name:** William Talley House

**Location:** 1813 Foulk Rd, Wilmington, DE

**Photographer:** J.A. Thompson

**Date:** October, 1984

**Location of Negative:** Foulk Rd. Medical Center  
1805 Foulk Rd.  
Wilmington, DE 19810  
Barn, east and north sides

**Description:**

**Photograph Number:** 6

William Talley House  
Photo 7; 1st floor, main house  
fireplace, door, stairs, N.wall



**Name:** William Talley House

**Location:** 1813 Foulk Rd, Wilmington, DE

**Photographer:** J.A. Thompson

**Date:** October, 1984

**Location of Negative:** Foulk Rd. Medical Center  
1805 Foulk Rd.  
Wilmington, DE 19810

**Description:** First floor main house showing  
fireplace, panelled doors, and stairway on north  
wall

**Photograph Number:** 7



William Talley House  
Photo 8; 1st floor, main house,  
fireplace, cupboard, south wall



**Name:** William Talley House

**Location:** 1813 Foulk Rd, Wilmington, DE

**Photographer:** J.A. Thompson

**Date:** October, 1984

**Location of Negative:** Foulk Rd. Medical Center  
1805 Foulk Rd.  
Wilmington, DE 19810

**Description:** First floor, main house, showing  
fireplace, cupboard, chair rail on south wall,  
note window framing on left

**Photograph Number:** 8

William Talley House  
Photo 9; 2nd floor, main house  
fireplace, south wall

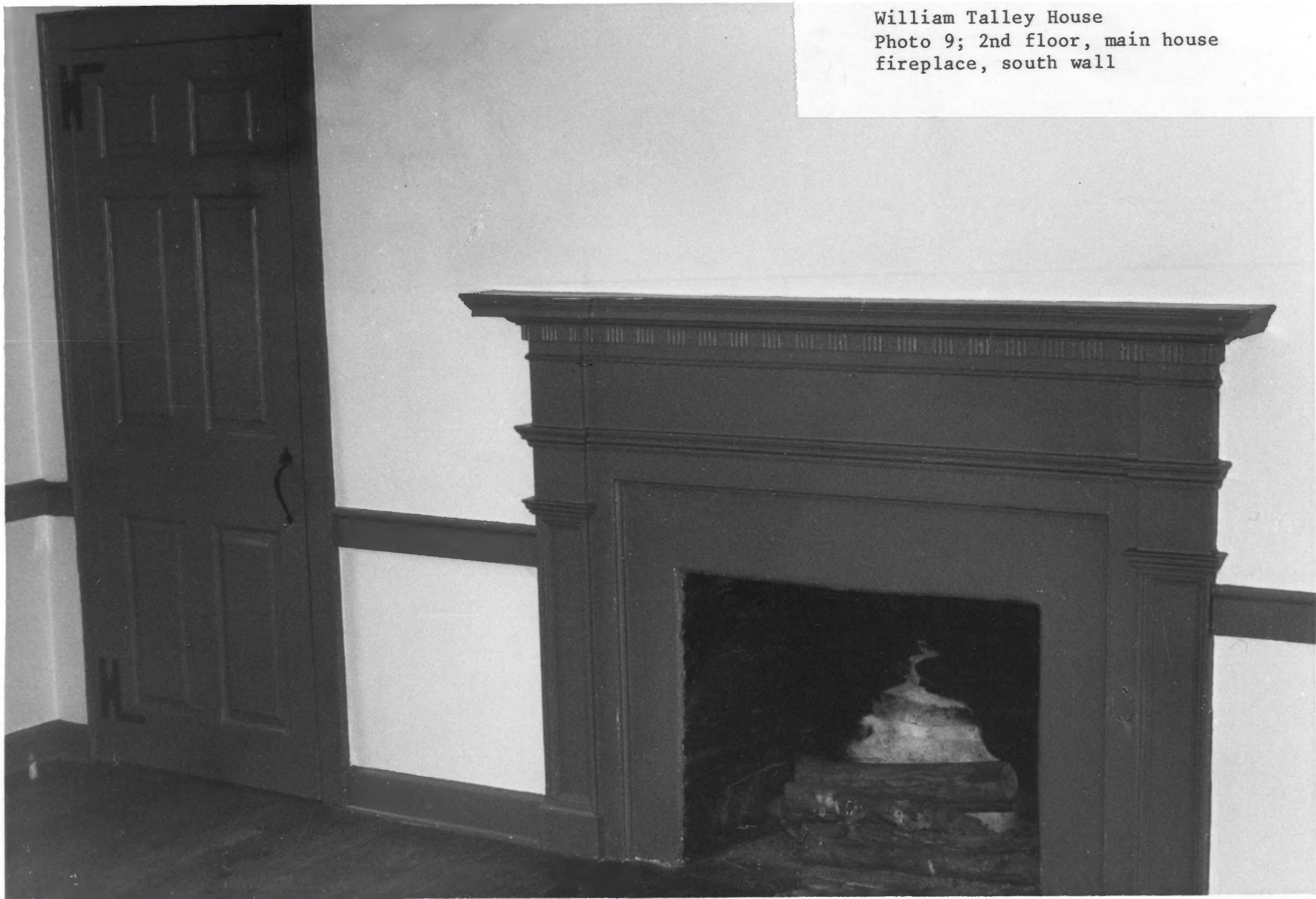



**Name:** William Talley House

**Location:** 1813 Foulk Rd, Wilmington, DE

**Photographer:** J.A. Thompson

**Date:** October, 1984

**Location of Negative:** Foulk Rd. Medical Center  
1805 Foulk Rd.  
Wilmington, DE 19810

**Description:** Second floor, main house,  
fireplace, closet door, on south wall

**Photograph Number:** 9

William Talley House  
Photo 10; attic, chimney  
and windows on south wall

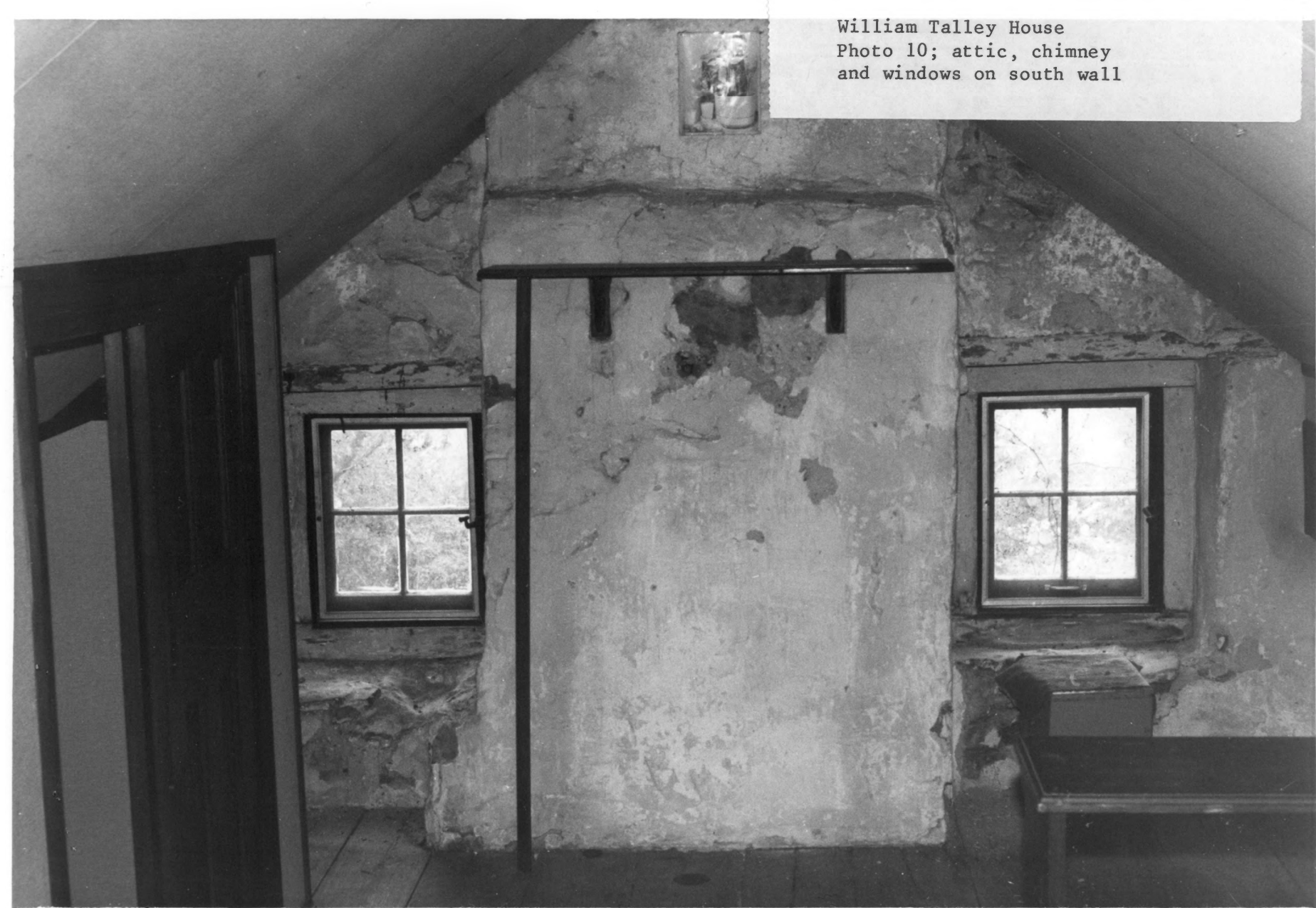

**Name:** William Talley House

**Location:** 1813 Foulk Rd, Wilmington, DE

**Photographer:** J.A. Thompson

**Date:** October, 1984

**Location of Negative:** Foulk Rd. Medical Center  
1805 Foulk Rd.  
Wilmington, DE 19810

**Description:** Attic, chimney and windows on  
south wall

**Photograph Number:** 10