

THEMATIC NATIONAL REGISTER NOMINATION - GEORGIA COURTHOUSES

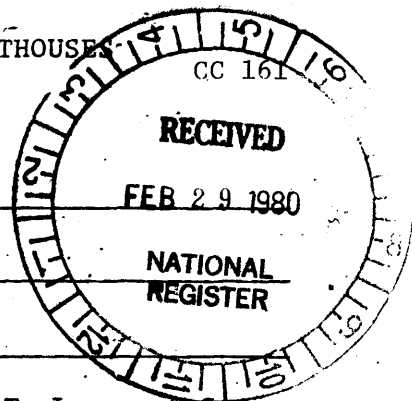

ARCHITECTURAL SURVEY FORM JEFF DAVIS COUNTY COURTHOUSE

Name of Structure: Jeff Davis County Courthouse

Location: Courthouse Square, Hazelhurst, Ga. 31539

Cost: \$24,351 Date of Construction: 1906

Architect/builder: W. Chamberlin & Co. Contractor: M. T. Lewman & Co.

Subsequent architects: 1975 Renovation

TAX MAP/PARCEL NUMBERS

HA 18

Zone 17/E348540/N3526130  
UTM NO. \_\_\_\_\_

Boundary: \_\_\_\_\_  
As marked on the enclosed  
aerial/property map.  
Non-historic office building  
is also on the property.  
Acreage: approx. 2 acres

DESCRIPTION:

Style: Neo-Classical

Facade Material: Stucco over cement block

Condition:  Excellent  Good  Fair

This courthouse has an unusual exterior plan. There are octagonal pavilions on each corner of the rectangular design. Double arches mark the entry and a dome, rather eastern in feeling, rises from the center of the building. In recent renovation the windows of the dome have been enclosed.

The interior has been renovated and wooden paneling and acoustical tile have been added. Some of floors are terrazzo; some are carpeted.

*see addendum 7/21/80 regarding boundary*

ARCHITECTURAL SURVEY FORM JEFF DAVIS COUNTY COURTHOUSE



## SIGNIFICANCE:

This is the only courthouse of this period in Georgia that is built with cement blocks. Also, this plan with corner octagonal pavilions is most unusual; others in surrounding counties emphasize the use of temple fronts with colossal columns.

SEP 18 1980



JEFF DAVIS COUNTY COURTHOUSE

## MAILING ADDRESS:

Chairman  
Board of County Commissioners  
Jeff Davis County Courthouse  
Courthouse Square  
Hazelhurst, Georgia 31539

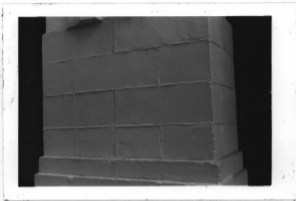

DETAIL - CONCRETE BLOCK CONSTRUCTION

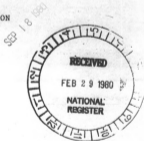

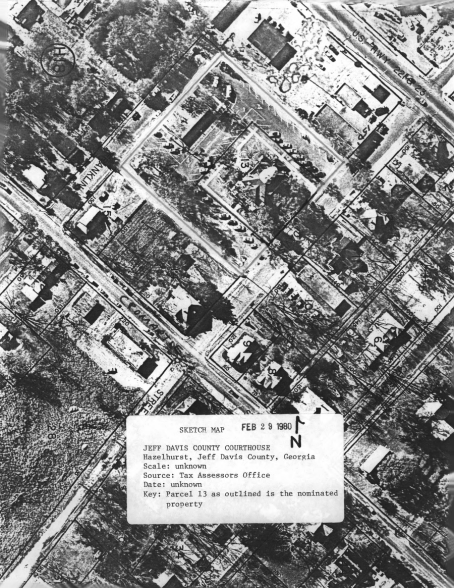

SKETCH MAP FEB 29 1980

JEFF DAVIS COUNTY COURTHOUSE  
Hazelhurst, Jeff Davis County, Georgia  
Scale: unknown  
Source: Tax Assessors Office  
Date: unknown  
Key: Parcel 13 as outlined is the nominated  
property

