

NATIONAL REGISTER OF HISTORIC PLACES
INVENTORY - NOMINATION FORM

(Type all entries - complete applicable sections)

STATE: Vermont	
COUNTY: Windham	
FOR NPS USE ONLY	
ENTRY NUMBER	DATE
	SEP 20 1973

1. NAME

COMMON:
Hall Covered Bridge

AND/OR HISTORIC:
Osgood Bridge

2. LOCATION

STREET AND NUMBER: **Town road across Saxtons River, immediately north of Vermont Route 121, 1.2 miles east of Saxtons River village**

CITY OR TOWN:
Rockingham

STATE: Vermont	CODE: 50	COUNTY: Windham	CODE: 025
--------------------------	--------------------	---------------------------	---------------------

3. CLASSIFICATION

CATEGORY (Check One)	OWNERSHIP	STATUS	ACCESSIBLE TO THE PUBLIC
<input type="checkbox"/> District <input type="checkbox"/> Building <input type="checkbox"/> Site <input checked="" type="checkbox"/> Structure <input type="checkbox"/> Object	<input checked="" type="checkbox"/> Public <input type="checkbox"/> Private <input type="checkbox"/> Both	Public Acquisition: <input type="checkbox"/> In Process <input type="checkbox"/> Being Considered	<input checked="" type="checkbox"/> Occupied <input type="checkbox"/> Unoccupied <input type="checkbox"/> Preservation work in progress
PRESENT USE (Check One or More as Appropriate)			
<input type="checkbox"/> Agricultural <input type="checkbox"/> Commercial <input type="checkbox"/> Educational <input type="checkbox"/> Entertainment	<input type="checkbox"/> Government <input type="checkbox"/> Industrial <input type="checkbox"/> Military <input type="checkbox"/> Museum	<input type="checkbox"/> Park <input type="checkbox"/> Private Residence <input type="checkbox"/> Religious <input type="checkbox"/> Scientific	<input checked="" type="checkbox"/> Transportation <input type="checkbox"/> Other (Specify) _____ <input type="checkbox"/> Comments _____

4. OWNER OF PROPERTY

OWNER'S NAME:
Town of Rockingham

STREET AND NUMBER:
The Square

CITY OR TOWN:
Bellows Falls

STATE: Vermont	CODE: 50
--------------------------	--------------------

5. LOCATION OF LEGAL DESCRIPTION

COURTHOUSE, REGISTRY OF DEEDS, ETC.:
Office of Town Clerk

STREET AND NUMBER:
The Square

CITY OR TOWN:
Bellows Falls

STATE: Vermont	CODE: 50
--------------------------	--------------------

6. REPRESENTATION IN EXISTING SURVEYS

TITLE OF SURVEY:
Vermont Historic Sites and Structures Survey

DATE OF SURVEY: **1973** Federal State County

DEPOSITORY FOR SURVEY RECORDS:
Vermont Division of Historic Sites

STREET AND NUMBER:
Pavilion Building

CITY OR TOWN:
Montpelier

STATE: Vermont	CODE: 50
--------------------------	--------------------

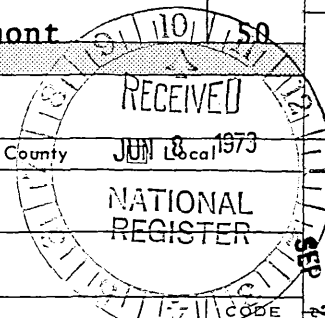

SEE INSTRUCTIONS

STATE: Vermont
COUNTY: Windham
ENTRY NUMBER: 11111111
DATE: SEP 20 1973
FOR NPS USE ONLY

7. DESCRIPTION

CONDITION	(Check One)					
	<input type="checkbox"/> Excellent	<input checked="" type="checkbox"/> Good	<input type="checkbox"/> Fair	<input type="checkbox"/> Deteriorated	<input type="checkbox"/> Ruins	<input type="checkbox"/> Unexposed
	(Check One)			(Check One)		
	<input checked="" type="checkbox"/> Altered	<input type="checkbox"/> Unaltered	<input type="checkbox"/> Moved	<input checked="" type="checkbox"/> Original Site		

DESCRIBE THE PRESENT AND ORIGINAL (if known) PHYSICAL APPEARANCE

The Hall Covered Bridge consists of a single span supported by two flanking timber Town lattice trusses. At each corner of the bridge an iron buttress extends from an extended floor beam to the upper side of the bridge, providing lateral support for its superstructure. Guy cables have been strung to the river bank from the southeast corner of the bridge to give additional lateral support. The abutments are constructed of stone slabs without mortar. The bridge is 117 feet long and 15 feet wide, with a 12-foot roadway.

On the exterior, the large planks pegged together diagonally to form the trusses (and side walls) of the bridge are sheathed with flush boards hung vertically. Similar siding protects the ends of the trusses immediately inside the portals. There are three small diamond-shaped windows in the west side of the bridge and small diamond-shaped openings (one irregular) in the east side. The gable ends are sheathed with flush boards hung horizontally. The roof of the bridge is covered with corrugated metal sheeting.



SEE INSTRUCTIONS

B. SIGNIFICANCE

PERIOD (Check One or More as Appropriate)

<input type="checkbox"/> Pre-Columbian	<input type="checkbox"/> 16th Century	<input type="checkbox"/> 18th Century	<input type="checkbox"/> 20th Century
<input type="checkbox"/> 15th Century	<input type="checkbox"/> 17th Century	<input checked="" type="checkbox"/> 19th Century	

SPECIFIC DATE(S) (If Applicable and Known) **1867**

AREAS OF SIGNIFICANCE (Check One or More as Appropriate)

<input type="checkbox"/> Aboriginal	<input type="checkbox"/> Education	<input type="checkbox"/> Political	<input type="checkbox"/> Urban Planning
<input type="checkbox"/> Prehistoric	<input checked="" type="checkbox"/> Engineering	<input type="checkbox"/> Religion/Philosophy	<input type="checkbox"/> Other (Specify)
<input type="checkbox"/> Historic	<input type="checkbox"/> Industry	<input type="checkbox"/> Science	_____
<input type="checkbox"/> Agriculture	<input type="checkbox"/> Invention	<input type="checkbox"/> Sculpture	_____
<input checked="" type="checkbox"/> Architecture	<input type="checkbox"/> Landscape Architecture	<input type="checkbox"/> Social/Humanitarian	_____
<input type="checkbox"/> Art	<input type="checkbox"/> Literature	<input type="checkbox"/> Theater	_____
<input type="checkbox"/> Commerce	<input type="checkbox"/> Military	<input checked="" type="checkbox"/> Transportation	_____
<input type="checkbox"/> Communications	<input type="checkbox"/> Music		_____
<input type="checkbox"/> Conservation			_____

STATEMENT OF SIGNIFICANCE

SEE INSTRUCTIONS

At one time seventeen covered highway and railroad bridges stood in the town of Rockingham.¹ The Hall Covered Bridge is one of three original to the town that survive. Of the three, the Hall bridge remains closest to its original structural condition, lacking the reinforcement which has been added to the other bridges. All three bridges are the work of Sanford Granger, the most prominent bridge builder in northern Windham County, and date from the period 1867-71.

Vermont's covered bridges are among the state's most cherished and symbolic historic resources. About one hundred bridges still stand in the state, the greatest concentration by area of covered bridges in the country.² Many of these bridges are integral parts of unique architectural environments whose physical setting and cultural context have been little altered until recently. However, extensive highway construction programs are now drastically changing the historic environment of the state. The Vermont Division of Historic Sites wishes to extend the recognition and protection of the National Register to the majority of the surviving covered bridges, including the Hall bridge.

1. Victor Morse (rev. by R. S. Allen), Windham County's Famous Covered Bridges, The Stephen Greene Press, Brattleboro, Vt., 1960, p. 26.

2. R. S. Allen, Covered Bridges of the Northeast, The Stephen Greene Press, Brattleboro, Vt., 1957, p. 50.

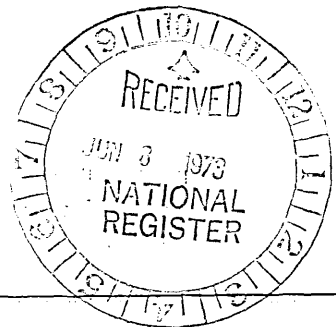

9. MAJOR BIBLIOGRAPHICAL REFERENCES

Morse, Victor (rev. by R. S. Allen), Windham County's Famous Covered Bridges, The Stephen Greene Press, Brattleboro, Vt., 1960.

Allen, Richard Sanders, Covered Bridges of the Northeast, The Stephen Greene Press, Brattleboro, Vt., 1957

10. GEOGRAPHICAL DATA

LATITUDE AND LONGITUDE COORDINATES DEFINING A RECTANGLE LOCATING THE PROPERTY			O R	LATITUDE AND LONGITUDE COORDINATES DEFINING THE CENTER POINT OF A PROPERTY OF LESS THAN TEN ACRES		
CORNER	LATITUDE	LONGITUDE		LATITUDE	LONGITUDE	
	Degrees Minutes Seconds	Degrees Minutes Seconds		Degrees	Minutes	Seconds
NW	° ' "	° ' "		43°	08'	15"
NE	° ' "	° ' "		72°	29'	14"
SE	° ' "	° ' "				
SW	° ' "	° ' "				

APPROXIMATE ACREAGE OF NOMINATED PROPERTY: **one acre**

LIST ALL STATES AND COUNTIES FOR PROPERTIES OVERLAPPING STATE OR COUNTY BOUNDARIES

STATE:	CODE	COUNTY	CODE

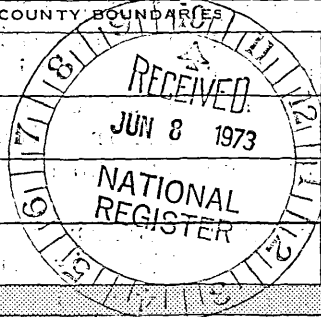

UTM REF 10-1-75 com
 18/704325-4778850
 SEE INSTRUCTIONS

11. FORM PREPARED BY

NAME AND TITLE: **Hugh H. Henry, Researcher**

ORGANIZATION: **Vermont Division of Historic Sites** DATE: **May 8, 1973**

STREET AND NUMBER: **Pavilion Building**

CITY OR TOWN: **Montpelier** STATE: **Vermont** CODE: **50**

12. STATE LIAISON OFFICER CERTIFICATION

As the designated State Liaison Officer for the National Historic Preservation Act of 1966 (Public Law 89-665), I hereby nominate this property for inclusion in the National Register and certify that it has been evaluated according to the criteria and procedures set forth by the National Park Service. The recommended level of significance of this nomination is:

National State Local

Name: William B. Furrey

Title: **Director of Historic Sites
State Historic Preservation
Officer**

Date: June 1, 1973

NATIONAL REGISTER VERIFICATION

I hereby certify that this property is included in the National Register.

Robert G. Utley
Chief, Office of Archeology and Historic Preservation

Date: 9/20/73

ATTEST: Wm. Henry
Keeper of The National Register

Date: 9.19.73

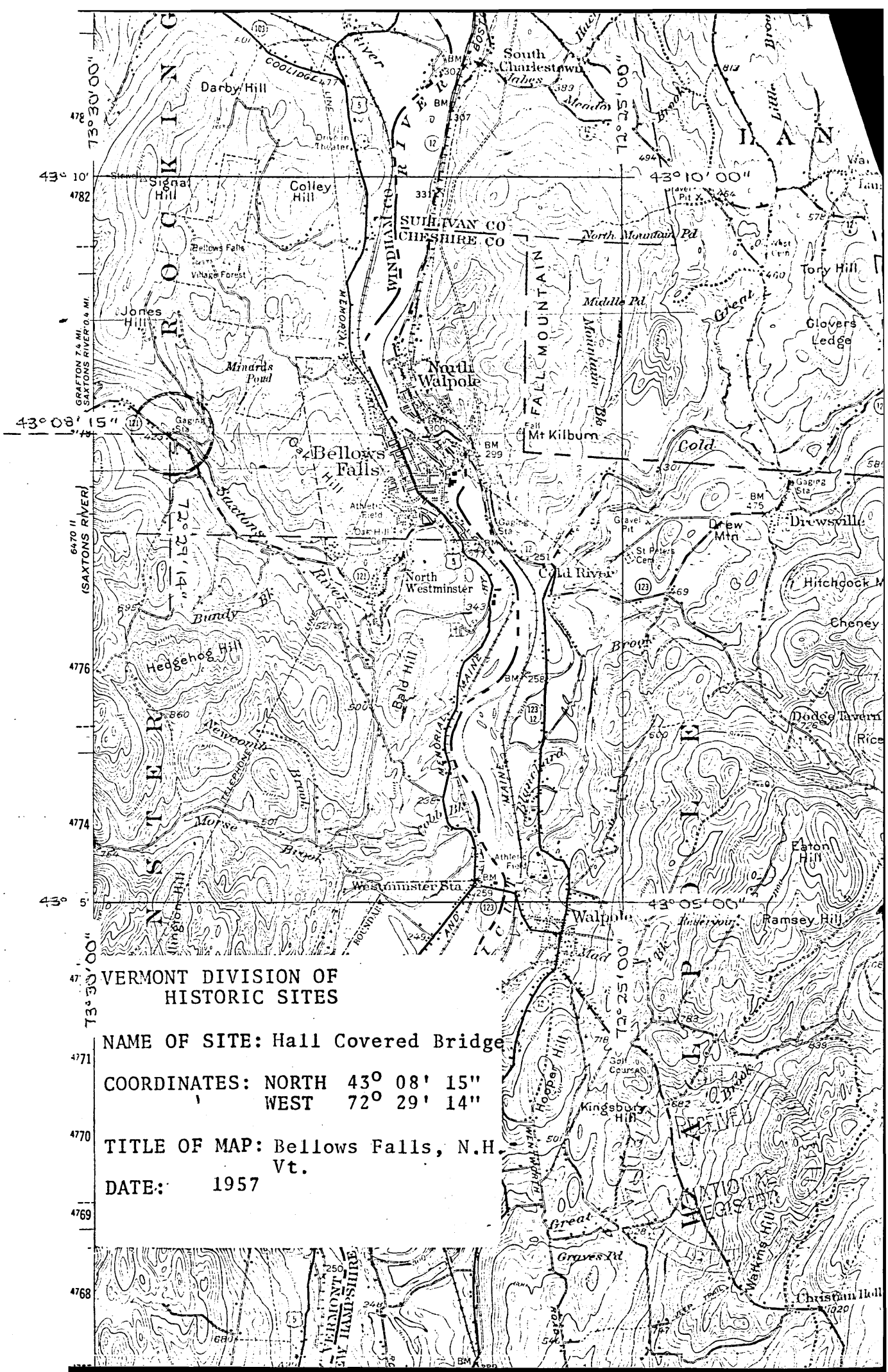

VERMONT DIVISION OF HISTORIC SITES

NAME OF SITE: Hall Covered Bridge

COORDINATES: NORTH 43° 08' 15"
WEST 72° 29' 14"

TITLE OF MAP: Bellows Falls, N.H.
Vt.

DATE: 1957