



MAGNOLIA HILL

Natchez, Adams County, Mississippi

Unknown

Unknown

Mississippi Department of Archives
and History

Facade (west elevation), showing earlier
turned columns; looking east.

Photo 1 of 8

MAR 30 1979

NOV 6 1978



MAGNOLIA HILL

Natchez, Adams County, Mississippi

Ronald W. Miller

September 23, 1978

Mississippi Department of Archives
and History

Facade (west) and north elevations, looking
southeast.

Photo 2 of 8

NOV 6 1978

MAR 30 1979



MAGNOLIA HILL

Natchez, Adams County, Mississippi

Ronald W. Miller

MAR 30 1979

September 23, 1978

Mississippi Department of Archives
and History

Mantelpiece and door in southerly wall of
center front room, looking south.

Photo 3 of 8

NOV 6 1978



MAGNOLIA HILL

Natchez, Adams County, Mississippi

Ronald W. Miller

September 23, 1978

Mississippi Department of Archives
and History

Mantelpiece and door in northerly wall of
southerly front room, looking northeast.

Photo 4 of 8

MAR 30 1979

NOV 6 1978



MAGNOLIA HILL

Natchez, Adams County, Mississippi

Ronald W. Miller

September 23, 1978

MAR 30 1979

Mississippi Department of Archives
and History

From left: south elevation of house; cistern
house; carriage house; kitchen building;
looking northeast.

Photo 5 of 8

NOV 6 1978



MAGNOLIA HILL

Natchez, Adams County, Mississippi

Ronald W. Miller

September 23, 1978

MAR 30 1979

Mississippi Department of Archives
and History

Facade (south elevation) of carriage house
(left) and rear (west elevation) of
kitchen building with attached privy shed
(right), looking northeast.

Photo 6 of 8

NOV 6 1978

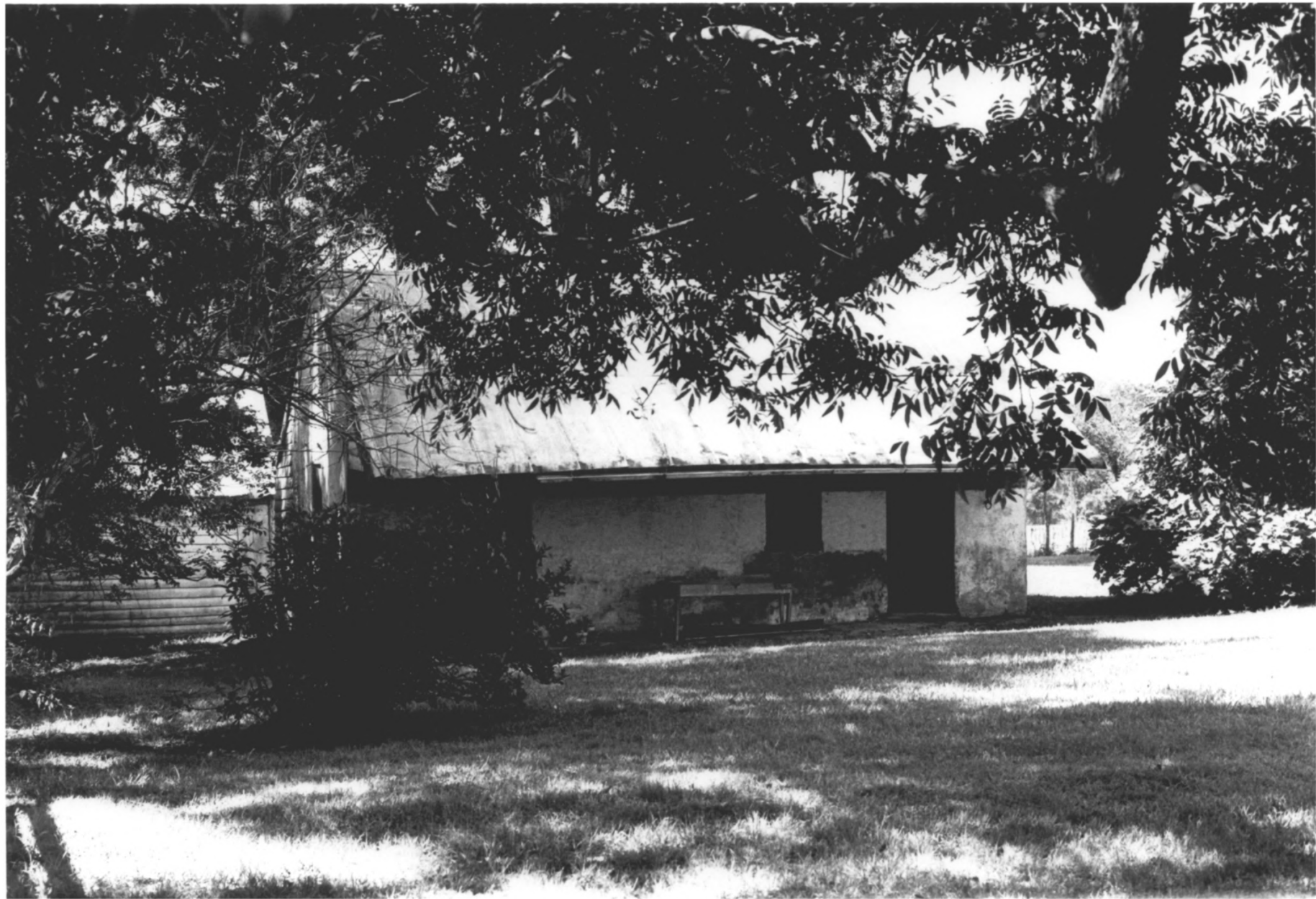

MAGNOLIA HILL

Natchez, Adams County, Mississippi

Ronald W. Miller

September 23, 1978

MAR 30 1979

Mississippi Department of Archives
and History

Facade (north elevation) of kitchen building,
looking southwest.

Photo 7 of 8

NOV 6 1978



MAGNOLIA HILL

Natchez, Adams County, Mississippi

Ronald W. Miller

MAR 30 1979

September 23, 1978

Mississippi Department of Archives
and History

West and south elevations of brick building
used as clinic, looking northeast.

Photo 8 of 8

NOV 6 1978