

21 gait. eps

Gaithersburg Latitude Observatory

Gaithersburg, Maryland

Exterior View from the South, circa 1910

Photo Credit: City of Gaithersburg

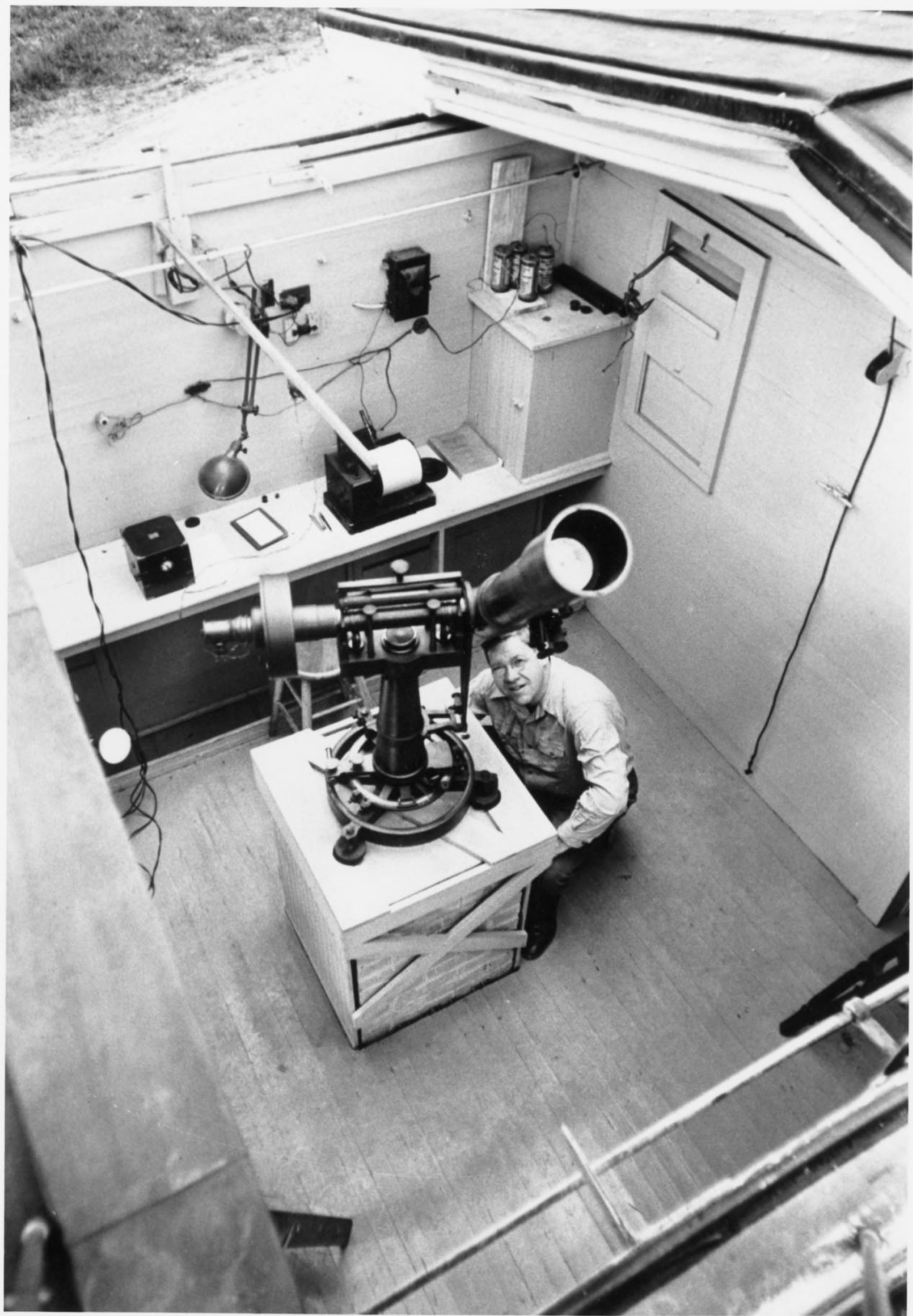

Gaithersburg Latitude Observatory

Gaithersburg, Maryland

Interior of the observatory with  
telescope and observer, circa 1910

Photo Credit: City of Gaithersburg



Gaithersburg Latitude Observatory  
Gaithersburg, Maryland  
Exterior View from the West, 1983  
Photo Credit: City of Gaithersburg

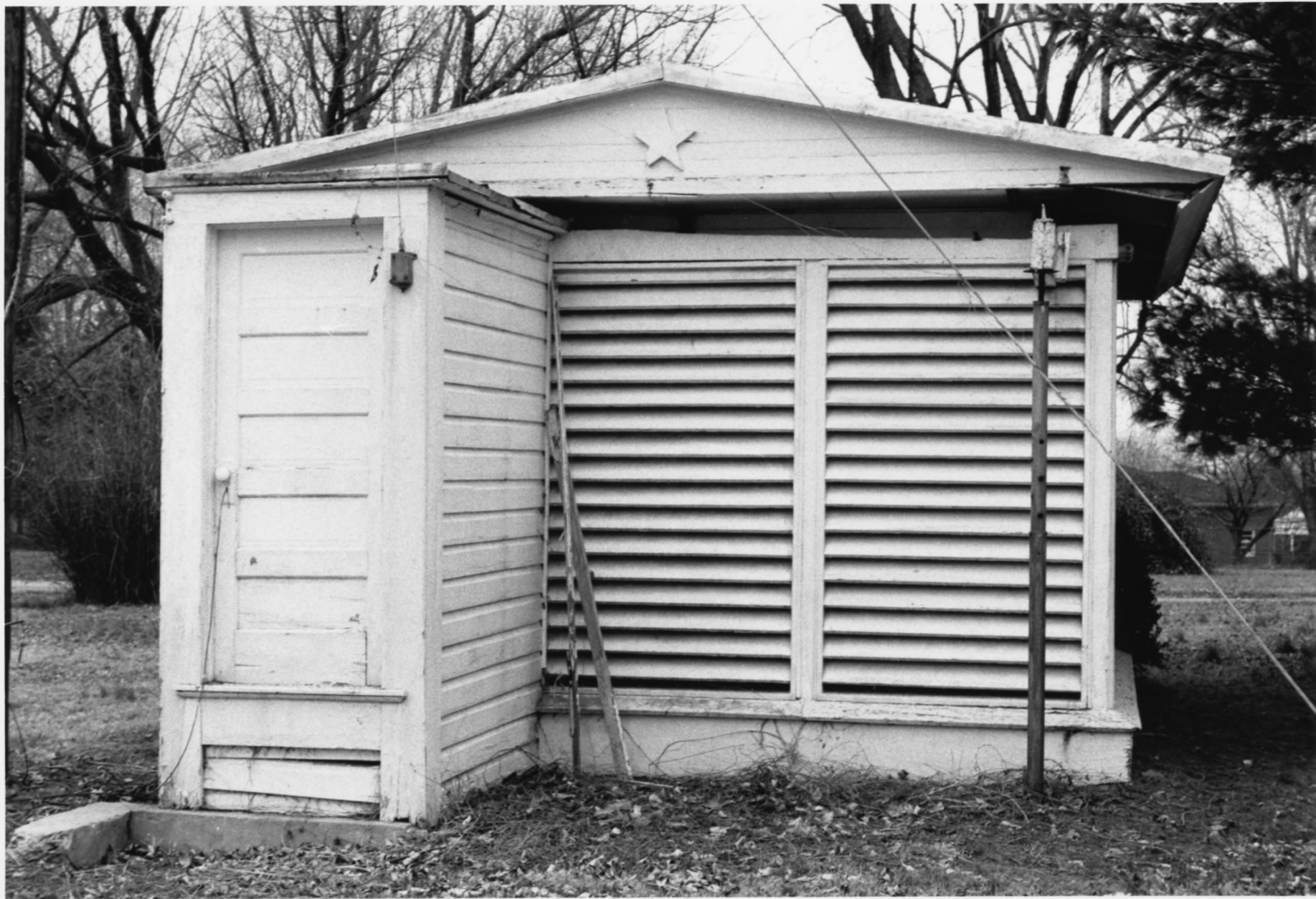

Gaithersburg Latitude Observatory

Gaithersburg, Maryland Observatory

Exterior View from the East, 1983

Photo Credit: City of Gaithersburg





Gaithersburg Latitude Observatory  
Gaithersburg, Maryland  
Meridian Marker, circa 1983  
Photo Credit: City of Gaithersburg



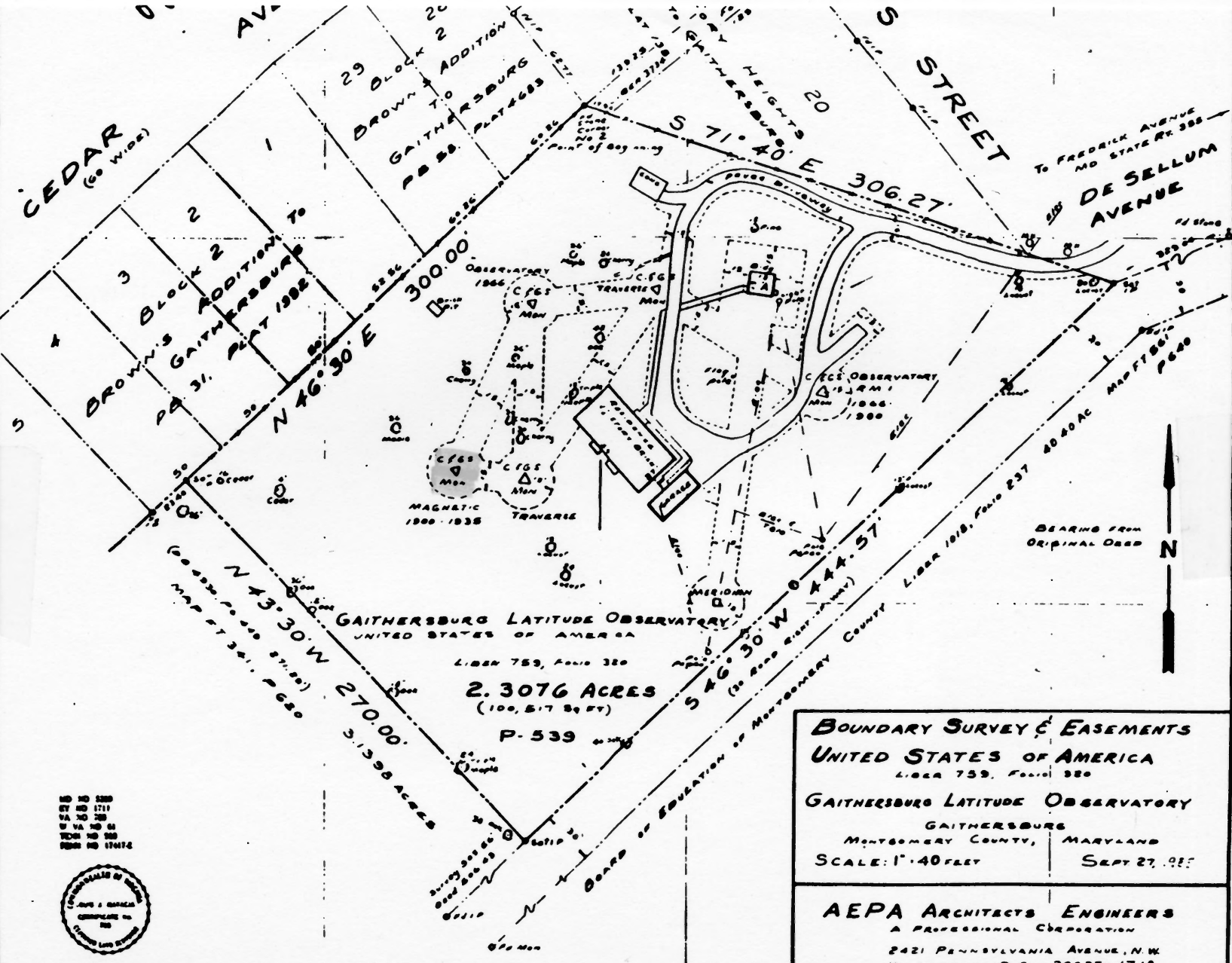

18 25 25  
 27 25 1711  
 28 25 28  
 29 25 28  
 30 25 28  
 31 25 28  
 32 25 28  
 33 25 28  
 34 25 28  
 35 25 28  
 36 25 28  
 37 25 28  
 38 25 28  
 39 25 28  
 40 25 28  
 41 25 28  
 42 25 28  
 43 25 28  
 44 25 28  
 45 25 28  
 46 25 28  
 47 25 28  
 48 25 28  
 49 25 28  
 50 25 28  
 51 25 28  
 52 25 28  
 53 25 28  
 54 25 28  
 55 25 28  
 56 25 28  
 57 25 28  
 58 25 28  
 59 25 28  
 60 25 28  
 61 25 28  
 62 25 28  
 63 25 28  
 64 25 28  
 65 25 28  
 66 25 28  
 67 25 28  
 68 25 28  
 69 25 28  
 70 25 28  
 71 25 28  
 72 25 28  
 73 25 28  
 74 25 28  
 75 25 28  
 76 25 28  
 77 25 28  
 78 25 28  
 79 25 28  
 80 25 28  
 81 25 28  
 82 25 28  
 83 25 28  
 84 25 28  
 85 25 28  
 86 25 28  
 87 25 28  
 88 25 28  
 89 25 28  
 90 25 28  
 91 25 28  
 92 25 28  
 93 25 28  
 94 25 28  
 95 25 28  
 96 25 28  
 97 25 28  
 98 25 28  
 99 25 28  
 100 25 28



NO. SURVEYOR'S SEAL

Surveyor's Statement, Certification and Notes

"All field and office work was strictly made under the supervision. The surveyor assumes the owner and/or prospective purchaser agrees on the accuracy of the survey and that the surveyor is not liable for any errors or omissions in the survey or for any damage to property or persons caused by the surveyor's negligence or willful misconduct."

**BOUNDARY SURVEY & EASEMENTS**  
**UNITED STATES OF AMERICA**  
 LIBER 759, FOLIO 380  
**GAITHERSBURG LATITUDE OBSERVATORY**  
 GAITHERSBURG  
 MONTGOMERY COUNTY, MARYLAND  
 SCALE: 1" = 40 FEET  
 SEPT 27, 2011

**AEPA ARCHITECTS ENGINEERS**  
 A PROFESSIONAL CORPORATION  
 2421 PENNSYLVANIA AVENUE, N.W.  
 WASHINGTON, D.C. 20037-1718  
 (202) 822-0380  
 A. M. LEE, PRESIDENT  
 BURN THOMPSON, ENGINEER



CEDAR  
(60' WIDE)

AVENUE

29 BLOCK 2  
BROWN'S ADDITION  
TO  
GAITHERSBURG  
P.B. 28. PARCELS

BLOCK 2  
BROWN'S ADDITION TO  
GAITHERSBURG  
P.B. 31. PLAT 1982

S 71° 40' E 306.27'  
S STREET

TO FREDRICK AVENUE  
MD STATE RT. 388  
DE SELLM  
AVENUE

N 43° 30' W 270.00'  
(GOLDEN PLAZA STREET)  
MAP FT 341, P. 650

GAITHERSBURG LATITUDE OBSERVATORY  
UNITED STATES OF AMERICA

LIBER 759, FOLIO 380  
2.3076 ACRES  
(100, 517 SQ. FT.)  
P-539

S 46° 30' W 344.57'  
(ON RING DRIVEWAY)  
BOARD OF EDUCATION OF MONTGOMERY COUNTY

BEARING FROM  
ORIGINAL DEED

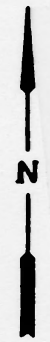

MD NO 528  
BY MD 1711  
VA NO 230  
W VA NO 61  
TENN NO 380  
KENT NO 17474



MD SURVEYORS SEAL

Surveyor's Statement, Certification and Notes

All field and office work was strictly made under my supervision. The surveyor assumes the owner and/or prospective purchaser agrees on the

**BOUNDARY SURVEY & EASEMENTS**  
**UNITED STATES OF AMERICA**  
LIBER 759, FOLIO 380  
**GAITHERSBURG LATITUDE OBSERVATORY**  
GAITHERSBURG  
MONTGOMERY COUNTY, MARYLAND  
SCALE: 1"=40 FEET  
SEPT 27, 1997

**A EPA ARCHITECTS ENGINEERS**  
A PROFESSIONAL CORPORATION  
2421 PENNSYLVANIA AVENUE, N.W.  
WASHINGTON, D.C. 20037-1718  
(202) 822-0300  
A. M. LYN, PRESIDENT  
BURN THOMPSON, ENGINEER

FOR INFORMATION OR TO REPORT DAMAGE WRITE  
REFERENCE MARK  
OBSERVATORY  
1966  
NO. 1  
1980  
THE DIRECTOR  
NATIONAL GEODETIC SURVEY  
WASHINGTON, D.C.

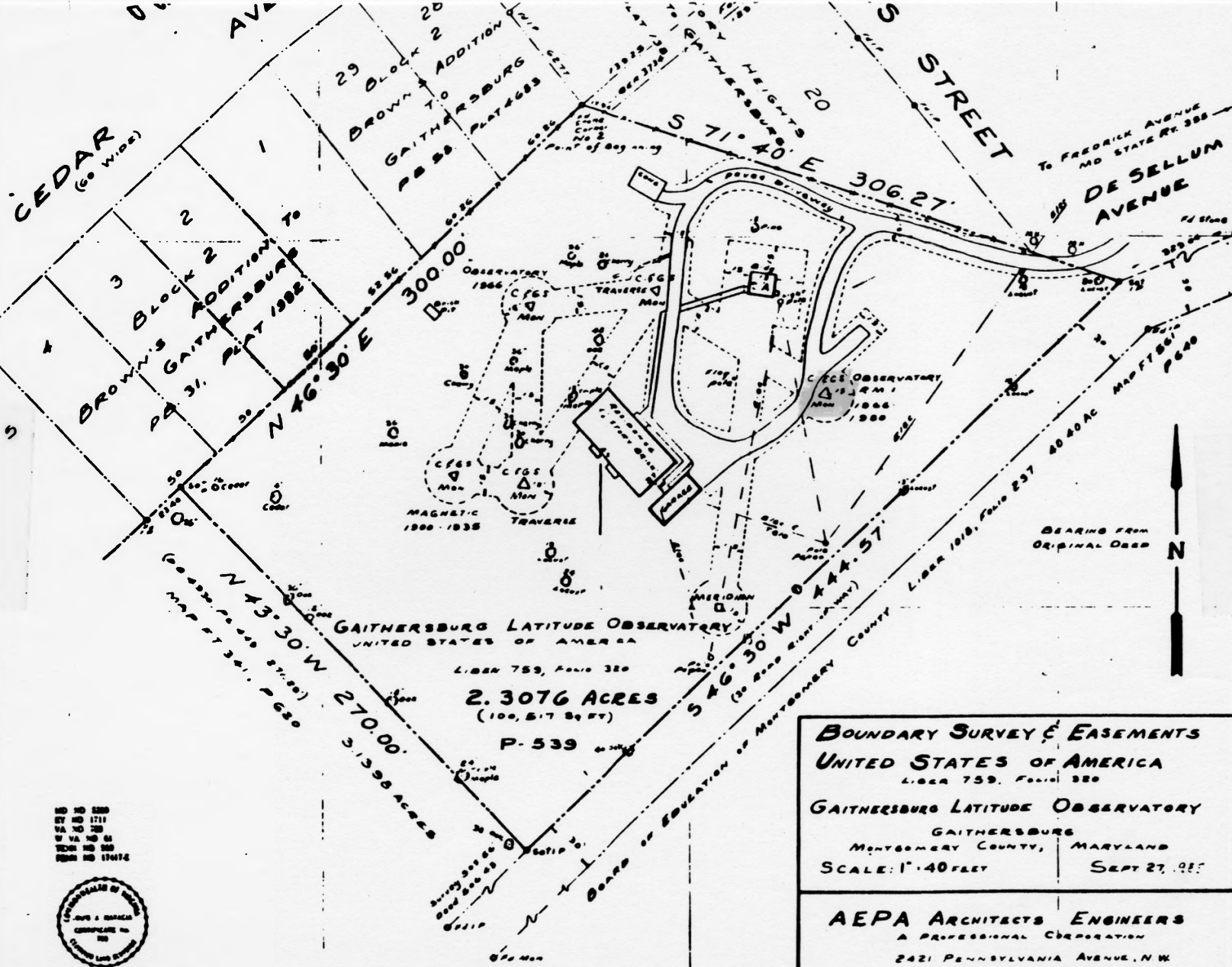

CEDAR  
(6' wide)

BROWN'S BLOCK 2  
GAITHERSBURG  
PLAT 1982  
PA 31

29 BLOCK 2  
BROWN ADDITION  
TO  
GAITHERSBURG  
P.B. 28 PLAT 4883

S 71° 40' E 306.27'  
S STREET

TO FREDRICK AVENUE  
MD STATE RT. 385  
DE SELLA  
AVENUE

N 43° 30' W 270.00'  
(GOSWOLD PLAT 5188)  
MAP 27 341, P. 650

GAITHERSBURG LATITUDE OBSERVATORY  
UNITED STATES OF AMERICA

LIBER 759, FOLIO 320

2.3076 ACRES  
(100,517 sq ft)

P-539

S 46° 30' W 444.57'  
(30' ROAD RIGHT-OF-WAY)

LIBER 1018, FOLIO 257

BEARING FROM  
ORIGINAL DEED



NO. 10 620  
NO. 10 1711  
NO. 10 28  
NO. 10 55  
NO. 10 100  
NO. 10 10074



MD. SURVEYORS SEAL

Surveyor's Statement, Certification and Notes

\*All field and office work was strictly made under my supervision. The surveyor assumes the errors and/or prospective purchaser agrees on the

**BOUNDARY SURVEY & EASEMENTS**  
**UNITED STATES OF AMERICA**  
LIBER 759, FOLIO 320

**GAITHERSBURG LATITUDE OBSERVATORY**  
GAITHERSBURG  
MONTGOMERY COUNTY, MARYLAND  
SCALE: 1"=40 FEET  
SEPT 27, 1987

**AEPA ARCHITECTS ENGINEERS**  
A PROFESSIONAL CORPORATION  
2421 PENNSYLVANIA AVENUE, N.W.  
WASHINGTON, D.C. 20037-1718  
(202) 622-0380  
M. H. LIM, PRESIDENT  
BURN THOMPSON, ENGINEER





U.S. COAST & GEODETIC SURVEY

ELEV.

\$250 FINE OR IMPRISONMENT

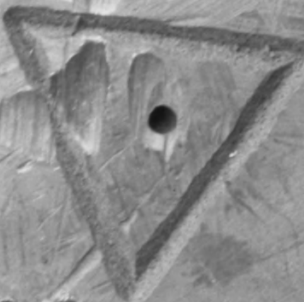

FOR DISTURBING THIS MARK

NOILATION  
SEATTLE  
MEANS

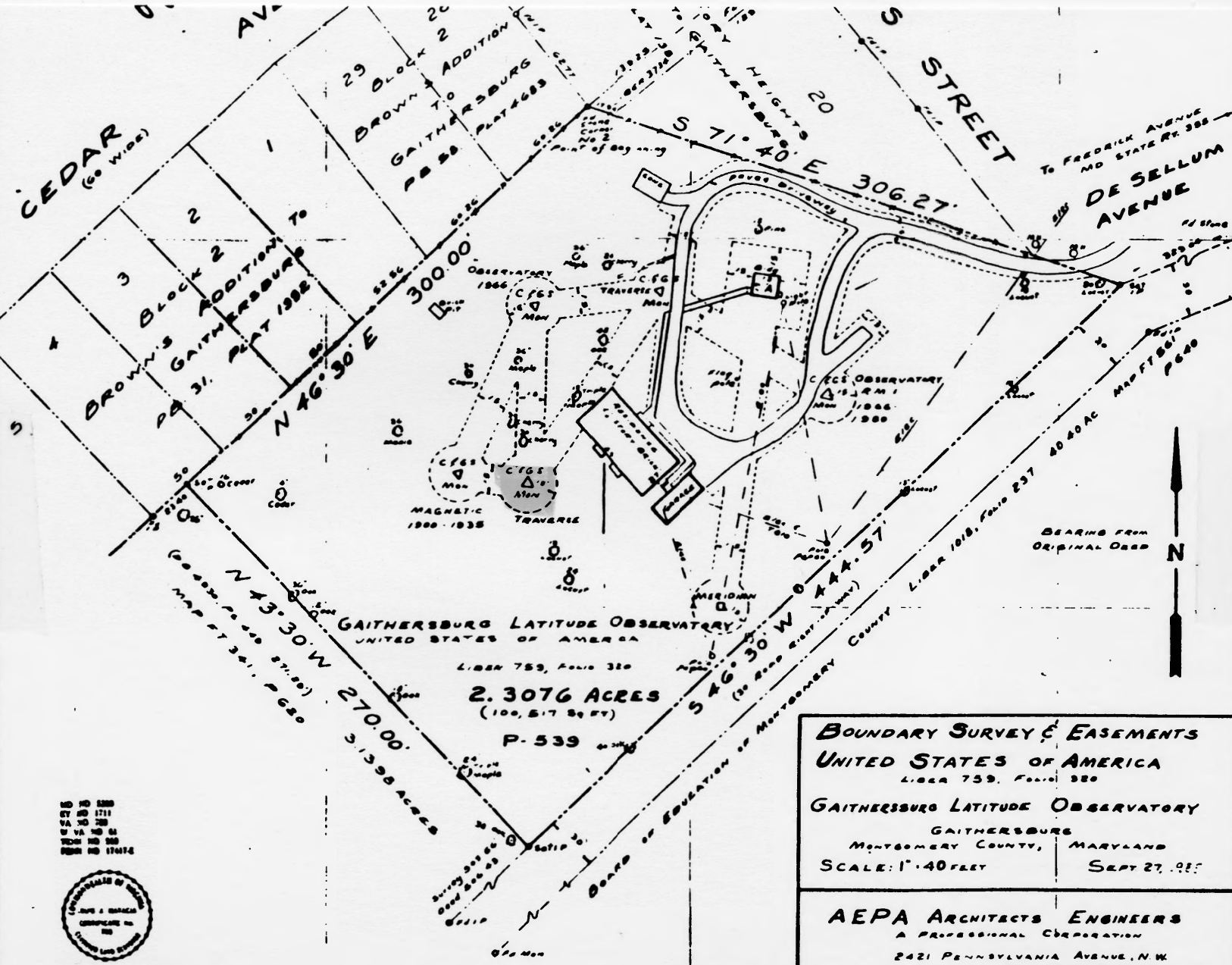

10 20 30 40 50  
 60 70 80 90 100  
 110 120 130 140 150  
 160 170 180 190 200  
 210 220 230 240 250  
 260 270 280 290 300  
 310 320 330 340 350  
 360 370 380 390 400  
 410 420 430 440 450  
 460 470 480 490 500  
 510 520 530 540 550  
 560 570 580 590 600  
 610 620 630 640 650  
 660 670 680 690 700  
 710 720 730 740 750  
 760 770 780 790 800  
 810 820 830 840 850  
 860 870 880 890 900  
 910 920 930 940 950  
 960 970 980 990 1000



NO SURVEYOR'S SEAL

Surveyor's Statement, Certification and Notes

"All field and office work was strictly made under my supervision. The surveyor assumes the owner and/or prospective purchaser agrees on the accuracy of the survey and that the surveyor is not responsible for any errors or omissions in the survey or for any physical damage to the property."

**BOUNDARY SURVEY & EASEMENTS**  
**UNITED STATES OF AMERICA**  
 LIBER 759, FOLIO 320

**GAITHERSBURG LATITUDE OBSERVATORY**  
 GAITHERSBURG  
 MONTGOMERY COUNTY, MARYLAND  
 SCALE: 1"=40 FEET      SEPT 27, 1987

**A.E.P.A. ARCHITECTS ENGINEERS**  
 A PROFESSIONAL CORPORATION  
 2421 PENNSYLVANIA AVENUE, N.W.  
 WASHINGTON, D.C. 20037-1718  
 (202) 622-0300  
 M. H. LIU, PRESIDENT  
 BURN THOMPSON, ENGINEER



U.S. COAST & GEODETIC SURVEY  
FEET  
FINE OR IMPRISONMENT  
NO. 175  
NEWLY PLACED  
FOR DISTURBING THIS MARK  
ABOVE MEAN SEA LEVEL  
TRAVERSE STATION

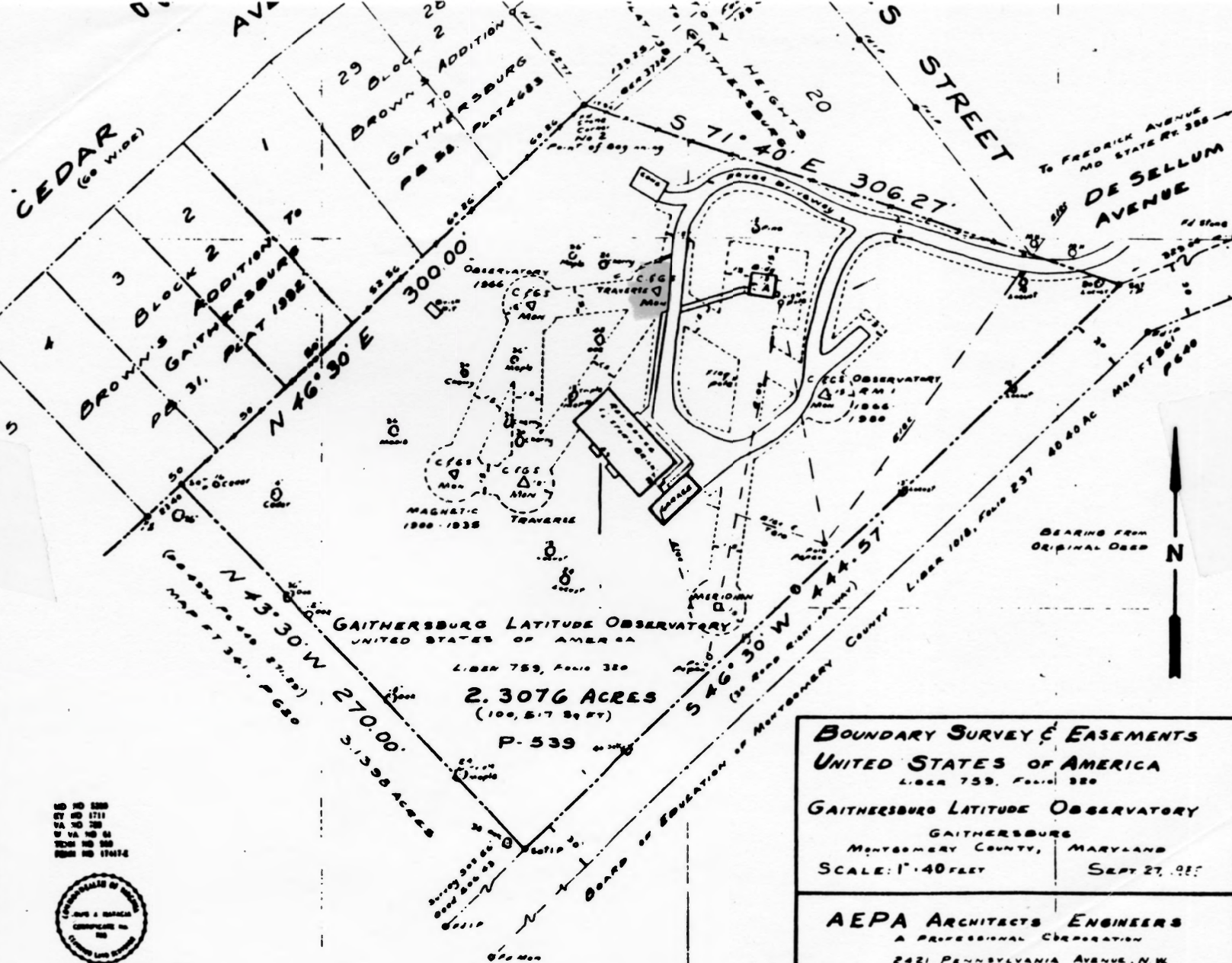

GAITHERSBURG LATITUDE OBSERVATORY  
UNITED STATES OF AMERICA

LIBER 759, FOLIO 320

**2.3076 ACRES**  
(100,517 SQ. FT.)

P-539

**BOUNDARY SURVEY & EASEMENTS**  
**UNITED STATES OF AMERICA**  
LIBER 759, FOLIO 320

**GAITHERSBURG LATITUDE OBSERVATORY**  
GAITHERSBURG  
MONTGOMERY COUNTY, MARYLAND  
SCALE: 1" = 40 FEET  
SEPT 27, 1957

**AEPA ARCHITECTS ENGINEERS**  
A PROFESSIONAL CORPORATION  
2421 PENNSYLVANIA AVENUE, N.W.  
WASHINGTON, D.C. 20037-1718  
(202) 822-0300  
M. H. LIND, PRESIDENT  
BURN THOMPSON, ENGINEER

50  
40  
30  
20  
10  
0  
10  
20  
30  
40  
50



MD SURVEYORS SEAL

**Surveyor's Statement, Certification and Notes**

"All field and office work was strictly made under my supervision. The surveyor assumes the owner and/or prospective purchaser agrees on the..."