

ARIZONA STATE HISTORIC PROPERTY INVENTORY

HISTORIC PROPERTY NAME Stone Warehouse		COUNTY Pinal County	INVENTORY NO. CG-148
COMMON PROPERTY NAME			
PROPERTY LOCATION-STREET & NO. 119 Florence Street			
CITY, TOWN/VICINITY OF Casa Grande		ASSESSOR'S PARCEL NO. 507-07-072	
OWNER OF PROPERTY Charles San Fillipo		PHONE	
STREET & NO./P.O. BOX Tucson Highway			
CITY, TOWN Casa Grande,		STATE Arizona	ZIP 85222
FORM PREPARED BY Janus Associates Inc.		DATE 9/82	
STREET & NO./P.O. BOX 2121 South Priest Suite 127		PHONE 967-7117	
CITY, TOWN Tempe,		STATE Arizona	ZIP 85282
PHOTO BY Casa Grande Survey Volunteer		DATE June 1982	
VIEW Looking Northwest			
HISTORIC USE warehouse			
PRESENT USE warehouse		ACREAGE less/one	
ARCHITECT/BUILDER Contractor: Mike Sullivan of Casa Grande			
CONSTRUCTION/MODIFICATION DATES Built C. 1922			

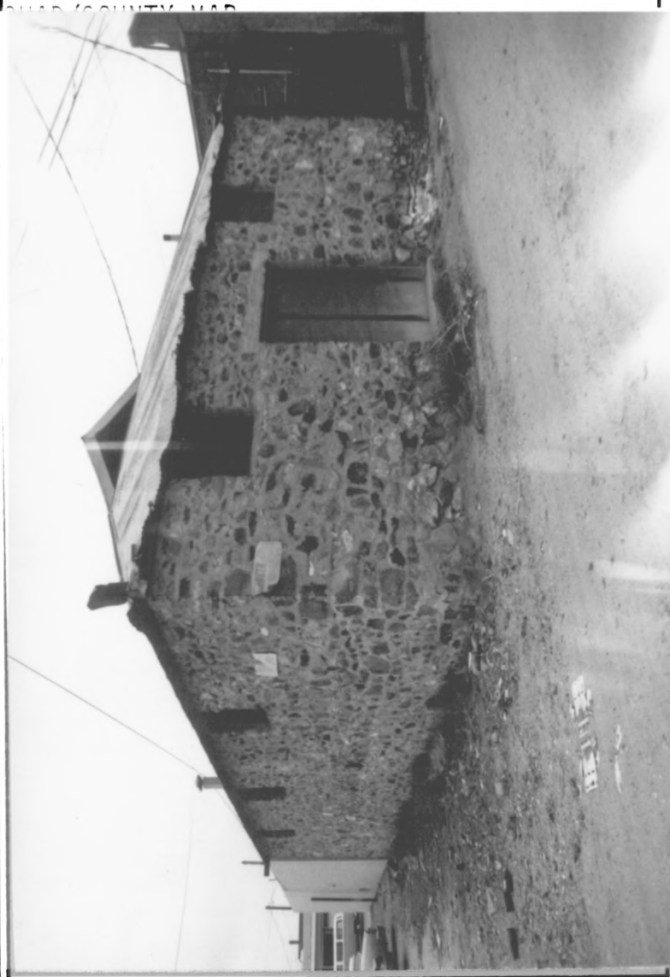

PHYSICAL DESCRIPTION

This warehouse is a single-story rectangular building constructed of random field stone. It has a low-pitched corrugated metal hipped roof with a crimped gable. Three square windows are uniformly placed in the east and west facades at the tops of the walls. Bars covering the windows appear to be original. The entry is flanked by two windows symmetrically placed at the top of the facade wall.

STATEMENT OF SIGNIFICANCE/HISTORY

This building is the only stone warehouse in Casa Grande. Built in 1922 by Mike Sullivan, also the contractor for the stone Presbyterian Church and the Woman's Club, the building was used as a warehouse and cooling storage facility by the Pioneer Meat Market, situated on the same property. The building's most unusual feature is a metal roof covered with three feet of dirt and topped with another metal roof. It was reportedly the coolest warehouse in town.

SOURCES OF ABOVE INFORMATION/BIBLIOGRAPHY

Casa Grande Valley Historical Society history files
Interview: Gene Smith

GEOGRAPHICAL DATA/LEGAL DESCRIPTION/VERBAL BOUNDARY DESCRIPTION

Lot 4, Block 13, Casa Grande Townsite
USGS QUAD - CASA GRANDE WEST
UTM references on continuation sheet

GENERAL COMMENTS/FUTURE PLANS FOR PROPERTY