



Name of property: Mitchell

City and state: Bloomington, IN *Smithville*

Name of photographer: Nelda Christ

Date of photograph: 2/21/86

Location of negative: Library of
Wm. Christ

S E side of bldg, camera ptd NW

photograph number: ~~1~~ 1 of 12



Name of property: Mitchell

City and state: Bloomington, IN. *Smithville*

Name of photographer: Nelda Christ

Date of photograph: 2/21/86

Location of negative: Library of
Wm. Christ

West side of bldg, camera ptd E.

Photograph number; ~~6~~ *2 of 12*



Name of property: Mitchell

City and state: Bloomington, IN. *Smithville*

Name of photographer: Nelda Christ

Date of photograph: 2/21/86

Location of negative: Library of
Wm. Christ

South side of bldg, camera ptd N

Photograph number: *8 3 of 12*



Name of property: Mitchell

City and state: Bloomington, IN *Smithville*

Name of photographer: Nelda Christ

Date of photograph; 2/21/86

Location of negative: Library of

Wm. Christ

East side of bldg, camera ptd W

Photograph number; ~~10~~ 40812



Name of property: Mitchell

City and state: Bloomington, IN *Smithville*

Name of photographer: Nelda Christ

Date of photograph: 2/21/86

Location of negative: Library of

Wm. Christ

N side of bldg, camera ptd S

Photograph number: *B 5 of 12*



Joseph Mitchell House
vic. of Smithville, Indiana
Phot. & Neg: Wm. Christ
1977
South elevation
Photo #6 of 12



Joseph Mitchell House
vic. of Smithville, Indiana
Photographer & Neg: Wm. Christ
1977
East elevation
Photo #7 of 12

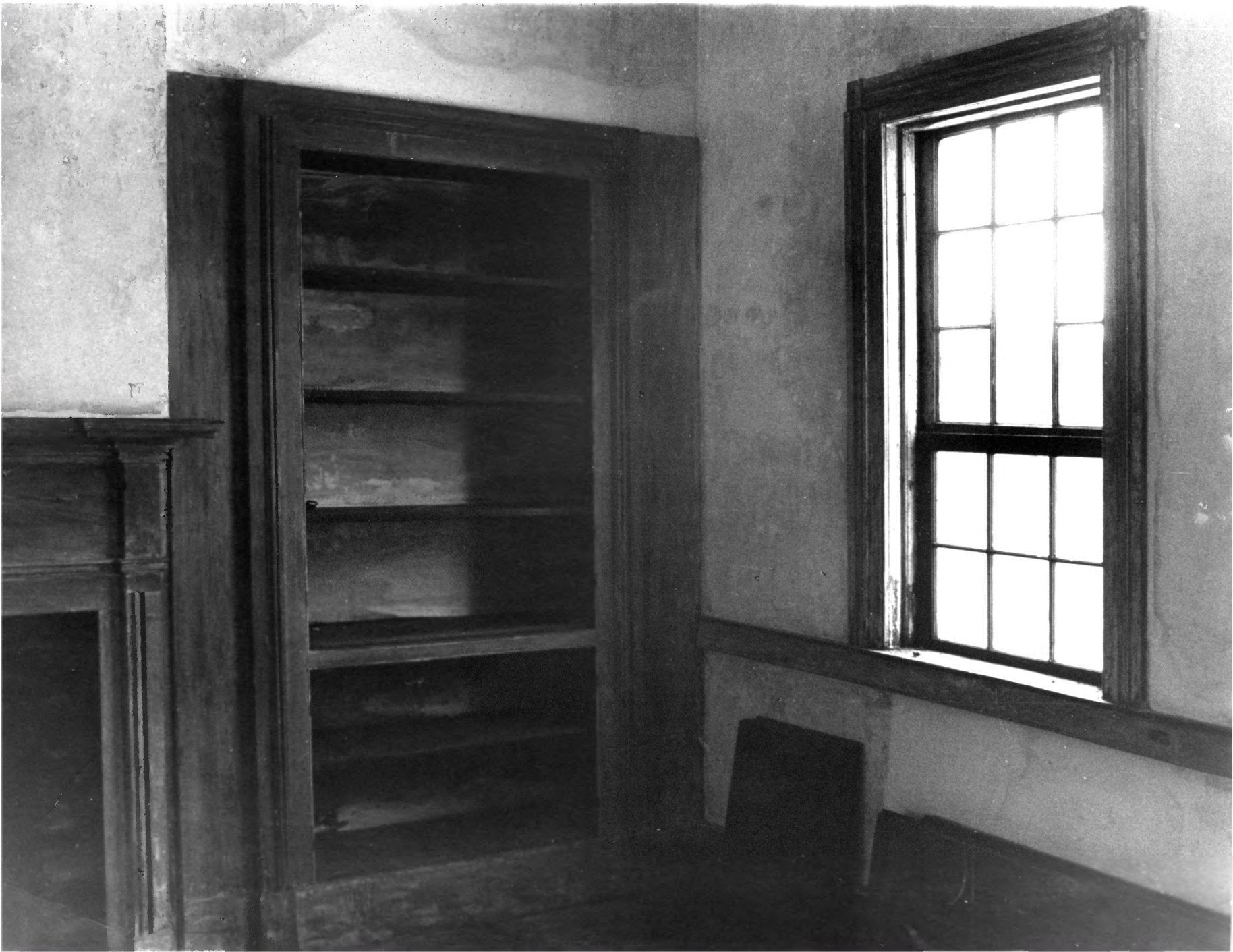

Joseph Mitchell House
vic. of Smith ~~ville~~ville, Indiana
Photographer & Neg: Wm. Christ
1977

Parlor detail

Photo #8 of 12



Joseph Mitchell House
vic. of Smithville, Indiana
Photog & Neg: Wm. Christ
1977
Parlor mantel
Photo #9 of 12



#2 - WIDE ANGLE - CORNER

Joseph Mitchell House
vic. of Smithville, Indiana
Photog. & Neg: Wm. 'Christ
1977
Bedroom
Photo #10 of 12



EXTRA -
WINDOW
TOO LIGHT

Joseph Mitchell House
vic. of Smithville, Indiana
Photographer & Neg: Wm. Christ
1977

"Keeping Room"
Photo #11 of 12

(3rd ROOM) WIDE ANGLE
"Keeping Room"



Joseph Mitchell House
vic. of Smithville, Indiana
Photographer & Neg: Wm. Christ
1977
Kitchen
Photo #12 of 12