



New Orleans gallery inc

ART GALLERY

1115

UNITED STATES DEPARTMENT OF THE INTERIOR  
NATIONAL PARK SERVICE

NATIONAL REGISTER OF HISTORIC PLACES

PROPERTY PHOTOGRAPH FORM

(Type all entries - attach to or enclose with photograph)

STATE	
COUNTY	
FOR NPS USE ONLY	
ENTRY NUMBER	DATE

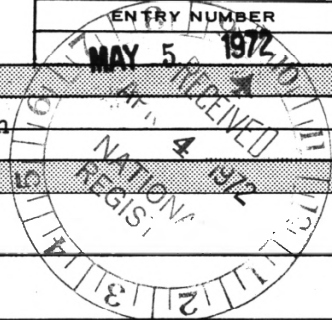

SEE INSTRUCTIONS

1. NAME

COMMON: The Historic New Orleans Collection  
AND/OR HISTORIC: Merieult House

2. LOCATION

STREET AND NUMBER: 533 Royal Street  
CITY OR TOWN: New Orleans  
STATE: Louisiana CODE: 22 COUNTY: Orleans Parish CODE: 0710

3. PHOTO REFERENCE

PHOTO CREDIT: The Historic New Orleans Collection:Vieux Carre Survey  
DATE OF PHOTO: 1964  
NEGATIVE FILED AT: The Historic New Orleans Collection

4. IDENTIFICATION

DESCRIBE VIEW, DIRECTION, ETC.  
Royal Street front view of Merieult House; N., N.W. facade.



MAP OF CONGESTED DISTRICT  
 -OF-  
**NEW ORLEANS, LA. VOL. I.**

1937 -  
**SANBORN MAP CO.**  
 SCALE 250 FT. TO AN INCH

-KEY-

- |                             |   |
|-----------------------------|---|
| Fire proof construction     | Equipped with Auto-Sprinklers             |
| Brick or stone construction | Fire Department Houses                    |
| Frame construction          | Figures in buildings denote story heights |

Figures in streets denote widths

**116** INDICATES SHEET NUMBERS

NOTE: BROWN DOTTED LINE DENOTES LIMITS OF CONGESTED VALUE DISTRICT AS DESIGNATED BY THE NATIONAL BOARD OF FIRE UNDERWRITERS



SANBORN INSURANCE MAPS • 1937

LATITUDE 29° 57' 26"

LONGITUDE 90° 3' 57"

JK

# NATIONAL REGISTER OF HISTORIC PLACES

## PROPERTY MAP FORM

(Type all entries - attach to or enclose with map)

STATE	
COUNTY	
FOR NPS USE ONLY	
ENTRY NUMBER <b>MAY 5 1972</b>	DATE

SEE INSTRUCTIONS

### 1. NAME

COMMON: The Historic New Orleans Collection  
 AND/OR HISTORIC: Merieult House

### 2. LOCATION

STREET AND NUMBER:  
533 Royal Street

CITY OR TOWN:  
New Orleans

STATE: <u>Louisiana</u>	CODE <u>22</u>	COUNTY: <u>Orleans Parish</u>	CODE <u>001</u>
----------------------------	-------------------	----------------------------------	--------------------

### 3. MAP REFERENCE

SOURCE:  
Sanborn Insurance Maps

SCALE: Scale on original map: 1 inch = 250 feet

DATE: 1937

### 4. REQUIREMENTS

TO BE INCLUDED ON ALL MAPS

1. Property boundaries where required.
2. North arrow.
3. Latitude and longitude reference.

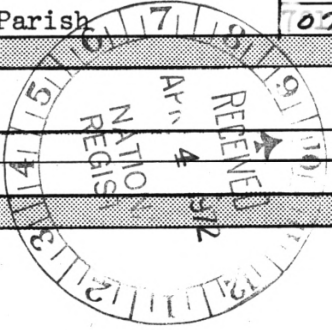



BOURBON

ROYAL

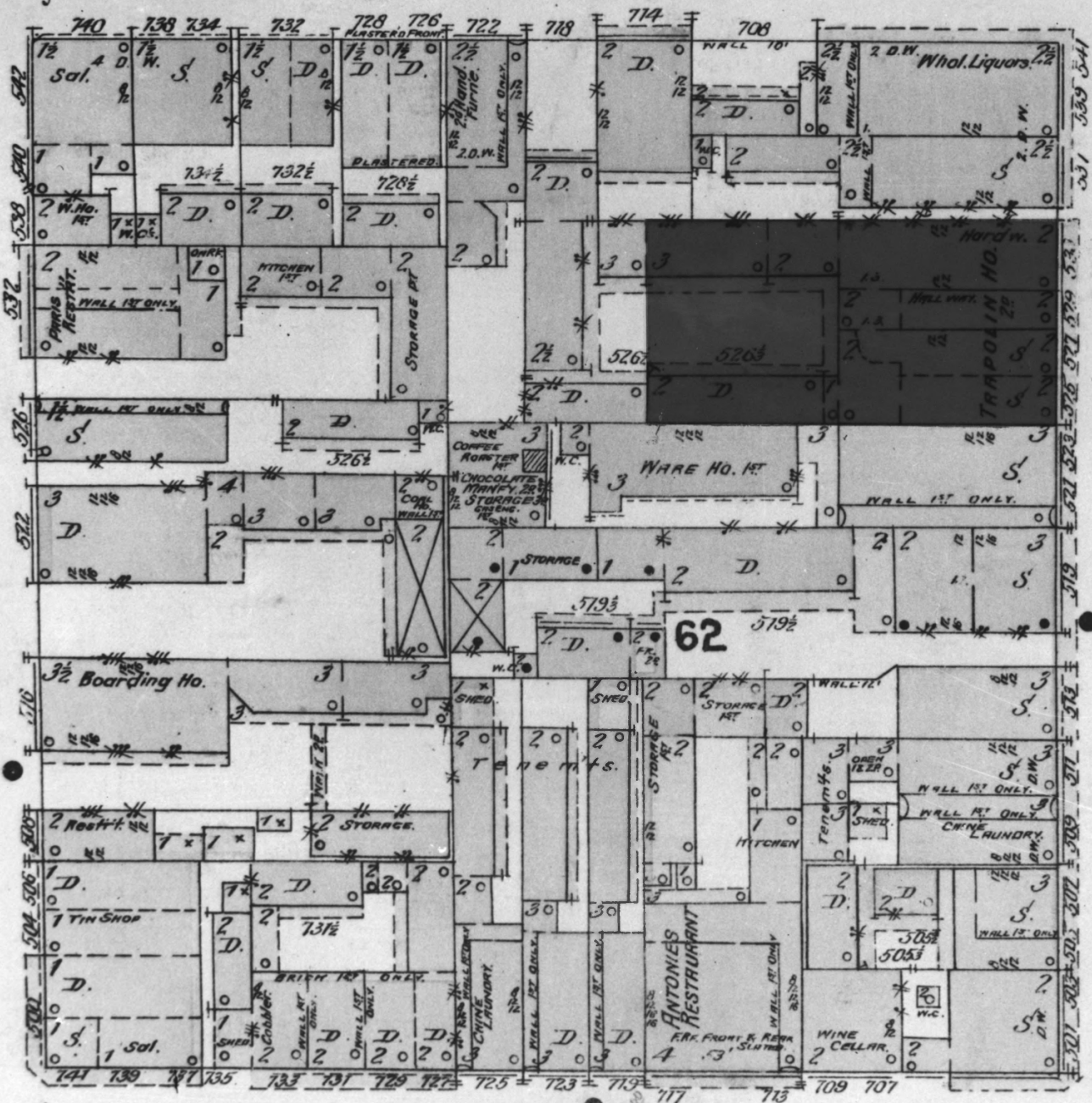

SANBORN INSURANCE MAPS • 1896  
 LATITUDE 29° 57' 26"  
 LONGITUDE 90° 3' 57"

ST LOUIS ST

136 134 132 130

140

**NATIONAL REGISTER OF HISTORIC PLACES  
PROPERTY MAP FORM**

*(Type all entries - attach to or enclose with map)*

STATE	
COUNTY	
FOR NPS USE ONLY	
ENTRY NUMBER	DATE
MAY 5	1972

**1. NAME**

COMMON: The Historic New Orleans Collection  
AND/OR HISTORIC: Merieult House

**2. LOCATION**

STREET AND NUMBER:

533 Royal Street

CITY OR TOWN:

New Orleans

STATE:

Louisiana

CODE

22

COUNTY:

Orleans Parish

CODE

071

**3. MAP REFERENCE**

SOURCE:

Sanborn Insurance Maps

SCALE:

Scale on original map: 1 inch = 50 feet

DATE:

1896

**4. REQUIREMENTS**

TO BE INCLUDED ON ALL MAPS

1. Property boundaries where required.
2. North arrow.
3. Latitude and longitude reference.



SEE INSTRUCTIONS