

United States Department of the Interior  
National Park Service



NATIONAL REGISTER OF HISTORIC PLACES  
REGISTRATION FORM

NATIONAL  
REGISTER

=====

1. Name of Property

=====

historic name: Smithville Public School Building

other name/site number: LW0033

=====

2. Location

=====

street & number: State Highway 117

not for publication: N/A

city/town: Smithville

vicinity: N/A

state: AR county: Lawrence code: AR 075 zip code: 72466

=====

3. Classification

=====

Ownership of Property: Public-local

Category of Property: Building

Number of Resources within Property:

Contributing	Noncontributing
<u>1</u>	<u>      </u> buildings
<u>      </u>	<u>      </u> sites
<u>      </u>	<u>      </u> structures
<u>      </u>	<u>      </u> objects
<u>1</u>	<u>0</u> Total

Number of contributing resources previously listed in the National Register: N/A

Name of related multiple property listing: Public Schools in the Arkansas Ozarks, 1920-1940

#### 4. State/Federal Agency Certification

As the designated authority under the National Historic Preservation Act of 1986, as amended, I hereby certify that this X nomination \_\_\_\_\_ request for determination of eligibility meets the documentation standards for registering properties in the National Register of Historic Places and meets the procedural and professional requirements set forth in 36 CFR Part 60. In my opinion, the property X meets \_\_\_\_\_ does not meet the National Register Criteria. \_\_\_\_\_ See continuation sheet.

Cathryn A. Byrd  
Signature of certifying official

8-2-92  
Date

Arkansas Historic Preservation Program  
State or Federal agency and bureau

In my opinion, the property \_\_\_\_\_ meets \_\_\_\_\_ does not meet the National Register criteria. \_\_\_\_\_ See continuation sheet.

\_\_\_\_\_  
Signature of commenting or other official

\_\_\_\_\_  
Date

\_\_\_\_\_  
State or Federal agency and bureau

#### 5. National Park Service Certification

I, hereby certify that this property is:

\_\_\_\_\_ entered in the National Register  
\_\_\_\_\_ See continuation sheet.

\_\_\_\_\_ determined eligible for the  
National Register  
\_\_\_\_\_ See continuation sheet.

\_\_\_\_\_ determined not eligible for the  
National Register

\_\_\_\_\_ removed from the National Register

\_\_\_\_\_ other (explain): \_\_\_\_\_

\_\_\_\_\_  
Signature of Keeper

\_\_\_\_\_  
Date  
of Action

#### 6. Function or Use

Historic: EDUCATION

Sub: School

Current: GOVERNMENT

Sub: Fire station

=====

## 7. Description

=====

Architectural Classification:

LATE 19TH AND EARLY 20TH CENTURY AMERICAN MOVEMENTS  
Craftsman

Other Description: Plain Traditional

Materials: foundation Stone roof Asphalt  
walls Stone other N/A

Describe present and historic physical appearance. X See continuation sheet.

=====

## 8. Statement of Significance

=====

Certifying official has considered the significance of this property in relation to other properties: Locally.

Applicable National Register Criteria: A

Criteria Considerations (Exceptions): N/A

Areas of Significance: EDUCATION  
SOCIAL HISTORY  
\_\_\_\_\_  
\_\_\_\_\_  
\_\_\_\_\_

Period(s) of Significance: 1936-1940 \_\_\_\_\_

Significant Dates: N/A \_\_\_\_\_

Significant Person(s): N/A \_\_\_\_\_  
\_\_\_\_\_

Cultural Affiliation: N/A \_\_\_\_\_

Architect/Builder: Works Progress Administration  
\_\_\_\_\_  
\_\_\_\_\_

State significance of property, and justify criteria, criteria considerations, and areas and periods of significance noted above.  
X See continuation sheet.



## 9. Major Bibliographical References

See "Public Schools in the Arkansas Ozarks, 1920-1940" Multiple Property Form, Section H.

\_\_\_ See continuation sheet.

Previous documentation on file (NPS):

- \_ preliminary determination of individual listing (36 CFR 67) has been requested.
- \_ previously listed in the National Register
- \_ previously determined eligible by the National Register
- \_ designated a National Historic Landmark
- \_ recorded by Historic American Buildings Survey # \_\_\_\_\_
- \_ recorded by Historic American Engineering Record # \_\_\_\_\_

Primary Location of Additional Data:

- X State historic preservation office
- \_ Other state agency
- \_ Federal agency
- \_ Local government
- \_ University
- \_ Other -- Specify Repository: \_\_\_\_\_

## 10. Geographical Data

Acreage of Property: Approximately two

UTM References: Zone Easting Northing      Zone Easting Northing

A	<u>15</u>	<u>652580</u>	<u>3993950</u>	B	<u>   </u>	<u>   </u>	<u>   </u>
C	<u>   </u>	<u>   </u>	<u>   </u>	D	<u>   </u>	<u>   </u>	<u>   </u>

\_\_\_ See continuation sheet.

Verbal Boundary Description: \_\_\_ See continuation sheet.

Block 27, Original Addition to the City of Smithville.

Boundary Justification: \_\_\_ See continuation sheet.

This boundary includes both the historic resource and all the surrounding property known to have been historically associated therewith that retains its integrity.

## 11. Form Prepared By

Name/Title: Kenneth Story, National Register Coordinator

Organization: Arkansas Historic Preservation Program Date: July 16, 1992

Street & Number: 225 E. Markham, Suite 300 Telephone: (501) 324-9346

City or Town: Little Rock State: AR ZIP: 72201



United States Department of the Interior  
National Park Service

AUG 7 1992

# National Register of Historic Places Continuation Sheet

Section number 7 Page 1

---

## Summary

The Smithville Public School Building is a single-story, T-shaped structure built in 1936 by the WPA and designed in the Plain Traditional style. The building is constructed of structural field-stone walls on a continuous stone foundation. The elements are repelled by a composition-shingled gable roof with Craftsman exposed rafters that are now hidden by rain gutters. An interior brick chimney protrudes from the roofline.

## Elaboration

The central projecting cross-gable bay dominates the southern or front elevation. Originally fenestrated by six nine-over-nine, double-hung windows, the bay now contains only two original windows with the remainder having been boarded over. The pediment is stuccoed and otherwise contains only a triangle-shaped louvered attic vent. On both sides of the cross-gable bay, southern-facing, double-leaf doors with twelve-pane transoms provide access to the classrooms. The entrances are accessed by a stoop with nine concrete steps and are covered by shed roofs that are supported by ornate wood brackets. A set of two nine-over-nine, double-hung windows are located near both corners.

The western elevation is not fenestrated. The pediment is identical to the one in the southern elevation. The northern elevation is lighted by two sets of six nine-over-nine, double-hung windows and a smaller nine-over-nine window near the eastern corner. The eastern elevation is identical to that of the western elevation with the exception of an open foundation access and the boarding over of the triangular louvered vent.

There is a stage in one of the classrooms. The building is currently unoccupied.

United States Department of the Interior  
National Park Service

AUG 7 1992

National Register of Historic Places  
Continuation SheetSection number 8 Page 1

---

## Smithville Public School

In the 19th Century, the Lawrence County seat of Smithville had been a prosperous and thriving community, an inland distribution center serving an intensively farmed hinterland. However, shifts in agricultural patterns from the uplands to the lowlands, as well as the loss of the county seat with the creation of Sharp County from western Lawrence County, all resulted in the community's relative decline. By the mid-1930's, virtually all that remained of Smithville was a gin, a grist mill, and a struggling bank. The Works Progress Administration's construction of the Smithville Public School in 1936 was an attempt to revitalize the fading community and the failing economy.<sup>1</sup>

The Smithville Public School Building, constructed during the period covered by the historic context *The Evolution of the Public School System in the Arkansas Ozarks, 1920-1940*, is a representative example of a small stone school building constructed for a rural school district. Its documented construction by the W.P.A. and its use during this period as a local school building clearly identify it with this historic context and with this property type. It is significant locally under Criterion A through its direct associations with both the history of the evolution of the public school system in the Ozark Mountain region of the state during this period and the W.P.A.

---

<sup>1</sup>Carol W. Dougan, The Developing and Changing Frontier: A Historical, Industrial, Agricultural, and Cultural Survey of Lawrence County, Arkansas (Jonesboro, Arkansas: By the Author, 1978), 21n.

UNITED STATES DEPARTMENT OF THE INTERIOR  
NATIONAL PARK SERVICE

NATIONAL REGISTER OF HISTORIC PLACES  
EVALUATION/RETURN SHEET

REQUESTED ACTION: NOMINATION

PROPERTY NAME: Smithville Public School Building

MULTIPLE NAME: Public Schools in the Ozarks MPS

STATE & COUNTY: ARKANSAS, Lawrence

DATE RECEIVED: 8/07/92 DATE OF PENDING LIST: 8/21/92  
DATE OF 16TH DAY: 9/06/92 DATE OF 45TH DAY: 9/21/92  
DATE OF WEEKLY LIST:

REFERENCE NUMBER: 92001219

NOMINATOR: STATE

REASONS FOR REVIEW:

APPEAL: N DATA PROBLEM: N LANDSCAPE: N LESS THAN 50 YEARS: N  
OTHER: N PDIL: N PERIOD: N PROGRAM UNAPPROVED: N  
REQUEST: N SAMPLE: N SLR DRAFT: Y NATIONAL: N

COMMENT WAIVER: N

ACCEPT RETURN REJECT DATE 9/18/92

ABSTRACT/SUMMARY COMMENTS:

~~There is.~~

See attached comments.

RECOM./CRITERIA Return  
REVIEWER Harper  
DISCIPLINE Historian  
DATE 9/18/92

DOCUMENTATION see attached comments Y/N see attached SLR Y/N



CLASSIFICATION

\_\_\_count \_\_\_resource type

STATE/FEDERAL AGENCY CERTIFICATION

FUNCTION

\_\_\_historic \_\_\_current

DESCRIPTION

\_\_\_architectural classification  
\_\_\_materials  
\_\_\_descriptive text

SIGNIFICANCE

Period Areas of Significance--Check and justify below

Specific dates Builder/Architect  
Statement of Significance (in one paragraph)

\_\_\_summary paragraph  
\_\_\_completeness  
\_\_\_clarity  
\_\_\_applicable criteria  
\_\_\_justification of areas checked  
\_\_\_relating significance to the resource  
\_\_\_context  
\_\_\_relationship of integrity to significance  
\_\_\_justification of exception  
\_\_\_other

BIBLIOGRAPHY

GEOGRAPHICAL DATA

\_\_\_acreage \_\_\_verbal boundary description  
\_\_\_UTMs \_\_\_boundary justification

ACCOMPANYING DOCUMENTATION/PRESENTATION

\_\_\_sketch maps \_\_\_USGS maps \_\_\_photographs \_\_\_presentation

OTHER COMMENTS

Questions concerning this nomination may be directed to

Marilyn M. Harper

Phone 202-343-9546

Signed Marilyn M. Harper

Date 5/18/92

**Smithville Public School Building  
Lawrence County, ARKANSAS**

Reviewer's Comments

There is a significant discrepancy between the photographs submitted with this nomination and the description of the property in Section No. 7. The description indicates that the windows are boarded over, there are exposed rafters supporting the roof and that there is an interior chimney. The photographs seem to show that the windows have been repaired or replaced, there are no visible exposed rafters, and there is no sign of a chimney. The steps leading to the entrance to the left of the front gable seem to have been replaced with a handicapped ramp. Since there are construction trucks and equipment in the photos, it looks like the building may have been in the process of being adapted for some new use when the photos were taken (January 1990).

Please clarify this discrepancy; the photos and the description must both show the current appearance of the property. If the building is being used, please indicate its new function. If it is still in process of being renovated, it can be shown as "Work in Progress."

Marilyn M. Harper  
Historian  
9/18/92

1219

United States Department of the Interior  
National Park Service

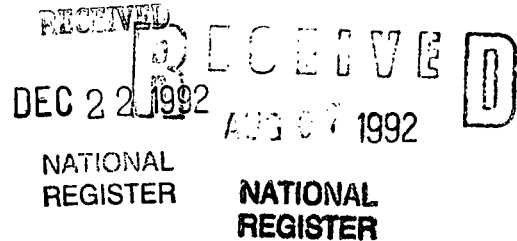

**NATIONAL REGISTER OF HISTORIC PLACES  
REGISTRATION FORM**

**1. Name of Property**

historic name: Smithville Public School Building

other name/site number: LW0033

**2. Location**

street & number: State Highway 117

not for publication: N/A

city/town: Smithville

vicinity: N/A

state: AR county: Lawrence code: AR 075 zip code: 72466

**3. Classification**

Ownership of Property: Public-local

Category of Property: Building

Number of Resources within Property:

Contributing	Noncontributing
<u>1</u>	<u>      </u> buildings
<u>      </u>	<u>      </u> sites
<u>      </u>	<u>      </u> structures
<u>      </u>	<u>      </u> objects
<u>1</u>	<u>0</u> Total

Number of contributing resources previously listed in the National Register: N/A

Name of related multiple property listing: Public Schools in the Arkansas Ozarks, 1920-1940



#### 4. State/Federal Agency Certification

As the designated authority under the National Historic Preservation Act of 1986, as amended, I hereby certify that this X nomination \_\_\_\_\_ request for determination of eligibility meets the documentation standards for registering properties in the National Register of Historic Places and meets the procedural and professional requirements set forth in 36 CFR Part 60. In my opinion, the property X meets \_\_\_\_\_ does not meet the National Register Criteria. \_\_\_\_\_ See continuation sheet.

Cathryn A. Byrd  
Signature of certifying official

8-2-92  
Date

Arkansas Historic Preservation Program  
State or Federal agency and bureau

In my opinion, the property \_\_\_\_\_ meets \_\_\_\_\_ does not meet the National Register criteria. \_\_\_\_\_ See continuation sheet.

\_\_\_\_\_  
Signature of commenting or other official

\_\_\_\_\_  
Date

\_\_\_\_\_  
State or Federal agency and bureau

#### 5. National Park Service Certification

I, hereby certify that this property is:

- X entered in the National Register \_\_\_\_\_  
\_\_\_\_\_ See continuation sheet.  
\_\_\_\_\_ determined eligible for the  
National Register \_\_\_\_\_  
\_\_\_\_\_ See continuation sheet.  
\_\_\_\_\_ determined not eligible for the  
National Register \_\_\_\_\_  
\_\_\_\_\_ removed from the National Register \_\_\_\_\_  
\_\_\_\_\_ other (explain): \_\_\_\_\_

M. J. M. W. 11/4/93

for Signature of Keeper Date  
of Action

#### 6. Function or Use

Historic: EDUCATION

Sub: School

Current: GOVERNMENT

Sub: Fire station

=====

## 7. Description

=====

Architectural Classification:

LATE 19TH AND EARLY 20TH CENTURY AMERICAN MOVEMENTS  
Craftsman

Other Description: Plain Traditional

Materials: foundation Stone roof Asphalt  
walls Stone other N/A

Describe present and historic physical appearance. X See continuation sheet.

=====

## 8. Statement of Significance

=====

Certifying official has considered the significance of this property in relation to other properties: Locally.

Applicable National Register Criteria: A

Criteria Considerations (Exceptions): N/A

Areas of Significance: EDUCATION  
SOCIAL HISTORY  
\_\_\_\_\_  
\_\_\_\_\_  
\_\_\_\_\_

Period(s) of Significance: 1936-1940

Significant Dates: N/A

Significant Person(s): N/A

Cultural Affiliation: N/A

Architect/Builder: Works Progress Administration

State significance of property, and justify criteria, criteria considerations, and areas and periods of significance noted above.  
X See continuation sheet.

**United States Department of the Interior  
National Park Service**

**National Register of Historic Places  
Continuation Sheet**

Section number 7 Page 1

---

**Summary**

The Smithville Public School Building is a single-story, T-shaped structure built in 1936 by the WPA and designed in the Plain Traditional style. The building is constructed of structural field-stone walls on a continuous stone foundation. The elements are repelled by a composition-shingled gable roof.

**Elaboration**

The central projecting cross-gable bay dominates the southern or front elevation. Originally fenestrated by six nine-over-nine, double-hung windows, the recent restoration of the building has either refurbished or replaced in-kind all of these windows, thus retaining its original appearance and pane configuration. The pediment is stuccoed and otherwise contains only a triangle-shaped louvered attic vent. On both sides of the cross-gable bay, southern-facing, double-leaf doors with twelve-pane transoms provide access to the classrooms. The eastern entrance is accessed by a stoop with nine concrete steps and the western entrance is now accessed via a concrete handicapped-access ramp; both are covered by shed roofs that are supported by ornate wood brackets. A set of two nine-over-nine, double-hung windows are located near both corners.

The western elevation is not fenestrated. The pediment is identical to the one in the southern elevation. The northern elevation is lighted by two sets of six nine-over-nine, double-hung windows and a smaller nine-over-nine window near the eastern corner. The eastern elevation is identical to that of the western elevation with the exception of an open foundation access and the boarding over of the triangular louvered vent.

There is a stage in one of the classrooms. The building currently functions as a fire station office.



United States Department of the Interior  
National Park Service

AUG 7 1992

# National Register of Historic Places Continuation Sheet

Section number 8 Page 1

---

## Smithville Public School

In the 19th Century, the Lawrence County seat of Smithville had been a prosperous and thriving community, an inland distribution center serving an intensively farmed hinterland. However, shifts in agricultural patterns from the uplands to the lowlands, as well as the loss of the county seat with the creation of Sharp County from western Lawrence County, all resulted in the community's relative decline. By the mid-1930's, virtually all that remained of Smithville was a gin, a grist mill, and a struggling bank. The Works Progress Administration's construction of the Smithville Public School in 1936 was an attempt to revitalize the fading community and the failing economy.<sup>1</sup>

The Smithville Public School Building, constructed during the period covered by the historic context *The Evolution of the Public School System in the Arkansas Ozarks, 1920-1940*, is a representative example of a small stone school building constructed for a rural school district. Its documented construction by the W.P.A. and its use during this period as a local school building clearly identify it with this historic context and with this property type. It is significant locally under Criterion A through its direct associations with both the history of the evolution of the public school system in the Ozark Mountain region of the state during this period and the W.P.A.

---

<sup>1</sup>Carol W. Dougan, The Developing and Changing Frontier: A Historical, Industrial, Agricultural, and Cultural Survey of Lawrence County, Arkansas (Jonesboro, Arkansas: By the Author, 1978), 21n.

## 9. Major Bibliographical References

See "Public Schools in the Arkansas Ozarks, 1920-1940" Multiple Property Form, Section H.

\_\_\_ See continuation sheet.

Previous documentation on file (NPS):

- \_ preliminary determination of individual listing (36 CFR 67) has been requested.
- \_ previously listed in the National Register
- \_ previously determined eligible by the National Register
- \_ designated a National Historic Landmark
- \_ recorded by Historic American Buildings Survey # \_\_\_\_\_
- \_ recorded by Historic American Engineering Record # \_\_\_\_\_

Primary Location of Additional Data:

- X State historic preservation office
- \_ Other state agency
- \_ Federal agency
- \_ Local government
- \_ University
- \_ Other -- Specify Repository: \_\_\_\_\_

## 10. Geographical Data

Acreage of Property: Approximately two

UTM References: Zone Easting Northing      Zone Easting Northing

A	<u>15</u>	<u>652580</u>	<u>3993950</u>	B	___	___	___
C	___	___	___	D	___	___	___

\_\_\_ See continuation sheet.

Verbal Boundary Description: \_\_\_ See continuation sheet.

Block 27, Original Addition to the City of Smithville.

Boundary Justification: \_\_\_ See continuation sheet.

This boundary includes both the historic resource and all the surrounding property known to have been historically associated therewith that retains its integrity.

## 11. Form Prepared By

Name/Title: Kenneth Story, National Register Coordinator

Organization: Arkansas Historic Preservation Program Date: July 16, 1992

Street & Number: 225 E. Markham, Suite 300 Telephone: (501) 324-9346

City or Town: Little Rock State: AR ZIP: 72201

Public Schools in the Ozarks MPS  
ARKANSAS

Date Listed

92001195	Liberty School Cafeteria	9/10/92
92001107	Locust Grove School	9/4/92
92001124	Luber School Substantive Review	9/4/92
92001199	Maxville School Building	9/10/92
92001201	Melbourne Home Economics Building	9/10/92
92001103	Men's Gymnasium--University of Arkansas, Fayetteville	9/4/92
92001109	Moorefield School	9/4/92
92001207	Mountain View School	9/10/92
92001216	Mountainburg High School	9/10/92
92001218	Mulberry Home Economics Building	9/10/92
92001220	New Liberty School	9/10/92
92001211	Physical Education Building--Arkansas Tech University	9/10/92
92001193	Plumerville School Building	9/10/92
92001198	Poughkeepsie School Building	9/10/92
92001111	Pyatt School Building	9/4/92
92001126	Quitman High School Building	9/4/92
92001127	Quitman Home Economics Building	9/4/92
92001219	Smithville Public School Building Substantive Review	9/4/92
92001119	Spring Valley School District 120 Building	9/4/92
92001104	Student Union Building--University of Arkansas, Fayetteville	9/4/92
92001108	Thida Grove School	9/4/92
92001117	Tontitown School Building	9/4/92
92001204	Valley Springs School	9/10/92
92001105	Walker, Vol, Library--University of Arkansas, Fayetteville	9/4/92
92001208	Williamson Hall--Arkansas Tech University Substantive Review	
92001209	Wilson Hall--Arkansas Tech University Substantive Review	
92001351	Center Cross School	Entered in the National Register
93001255	Big Flat School Gymnasium	Entered in the National Register 10/8/92
939461	Solomon Grove Smith-Hughes Building	Entered in the National Register 11/19/93
		12.9.94



UNITED STATES DEPARTMENT OF THE INTERIOR  
NATIONAL PARK SERVICE

NATIONAL REGISTER OF HISTORIC PLACES  
EVALUATION/RETURN SHEET

REQUESTED ACTION: RESUBMISSION

PROPERTY NAME: Smithville Public School Building

MULTIPLE NAME: Public Schools in the Ozarks MPS

STATE & COUNTY: ARKANSAS, Lawrence

DATE RECEIVED: 12/22/92

DATE OF PENDING LIST:

DATE OF 16TH DAY:

DATE OF 45TH DAY:

2/05/93

DATE OF WEEKLY LIST:

REFERENCE NUMBER: 92001219

NOMINATOR: STATE

DETAILED EVALUATION: Y

☒ ACCEPT ☐ RETURN ☐ REJECT 1/14/93 DATE

ABSTRACT/SUMMARY COMMENTS:

Good, intact example of WPA school construction, dating from 1936, designed to revive the fortunes of the declining Smithville community.

Concerns raised in earlier return have been addressed.

RECOM./CRITERIA Accept/A  
REVIEWER Harper  
DISCIPLINE Historian  
DATE 1/14/93

DOCUMENTATION see attached comments Y/N see attached SLR Y/N

NATIONAL REGISTER OF HISTORIC PLACES

CLASSIFICATION EVALUATION/RETURN SHEET

count resource type REQUESTED ACTION: RESUBMISSION

STATE/FEDERAL AGENCY CERTIFICATION PROPERTY NAME: Smithville Public School

FUNCTION MULTIPLE NAME: Public Schools in the Ozarks MPS  
historic current

DESCRIPTION STATE & COUNTY: ARKANSAS, Lawrence

architectural classification DATE RECEIVED: 12/22/92  
materials DATE OF 16TH DAY:  
descriptive text DATE OF WEEKLY LIST:

SIGNIFICANCE REFERENCE NUMBER: 92001219

Period Areas of Significance--Check and justify below NOMINATOR: STATE

Specific dates Builder/Architect DETAILED EVALUATION: Y  
Statement of Significance (in one paragraph) RETURN ACCEPT

summary paragraph ABSTRACT/SUMMARY COMMENTS:  
completeness  
clarity  
applicable criteria  
justification of areas checked  
relating significance to the resource  
context  
relationship of integrity to significance  
justification of exception  
other

BIBLIOGRAPHY

GEOGRAPHICAL DATA

acreage verbal boundary description  
UTMs boundary justification

ACCOMPANYING DOCUMENTATION/PRESENTATION

sketch maps USGS maps photographs presentation

OTHER COMMENTS

Questions concerning this nomination may be directed to

Phone

Signed

Date

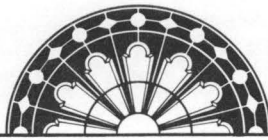

ARKANSAS  
HISTORIC  
PRESERVATION  
PROGRAM

RECEIVED

DEC 22 1992

NATIONAL  
REGISTER

December 14, 1992

Carol D. Shull  
Chief of Registration  
United States Department of the Interior  
National Register of Historic Places  
National Park Service  
800 North Capitol Street, Suite 250  
Washington, DC 20002

RE: Smithville Public School Building  
Smithville, Lawrence County

Dear Carol:

We are enclosing for your review the nomination of the above referenced property. The Arkansas Historic Preservation Program has complied with all applicable nominating procedures and notification requirements in the nomination process.

Thank you for your consideration in this matter.

Sincerely,

Cathy Buford  
State Historic Preservation Officer

CB:kg

Enclosures







SMITHVILLE PUBLIC SCHOOL  
SMITHVILLE, LAWRENCE CO., ARKANSAS  
PHOTOGRAPHED BY K. STORY  
JANUARY, 1990  
NEGATIVE ON FILE AT AHPP  
VIEW FROM SOUTHEAST



SMITHVILLE PUBLIC SCHOOL  
SMITHVILLE, LAWRENCE CO., ARKANSAS  
PHOTOGRAPHED BY K. STORY  
JANUARY, 1990  
NEGATIVE ON FILE AT AHPP  
VIEW FROM EAST







SMITHVILLE PUBLIC SCHOOL  
SMITHVILLE, LAWRENCE CO., ARKANSAS  
PHOTOGRAPHED BY K. STORY  
JANUARY, 1990  
NEGATIVE ON FILE AT AHPP  
VIEW FROM SOUTH



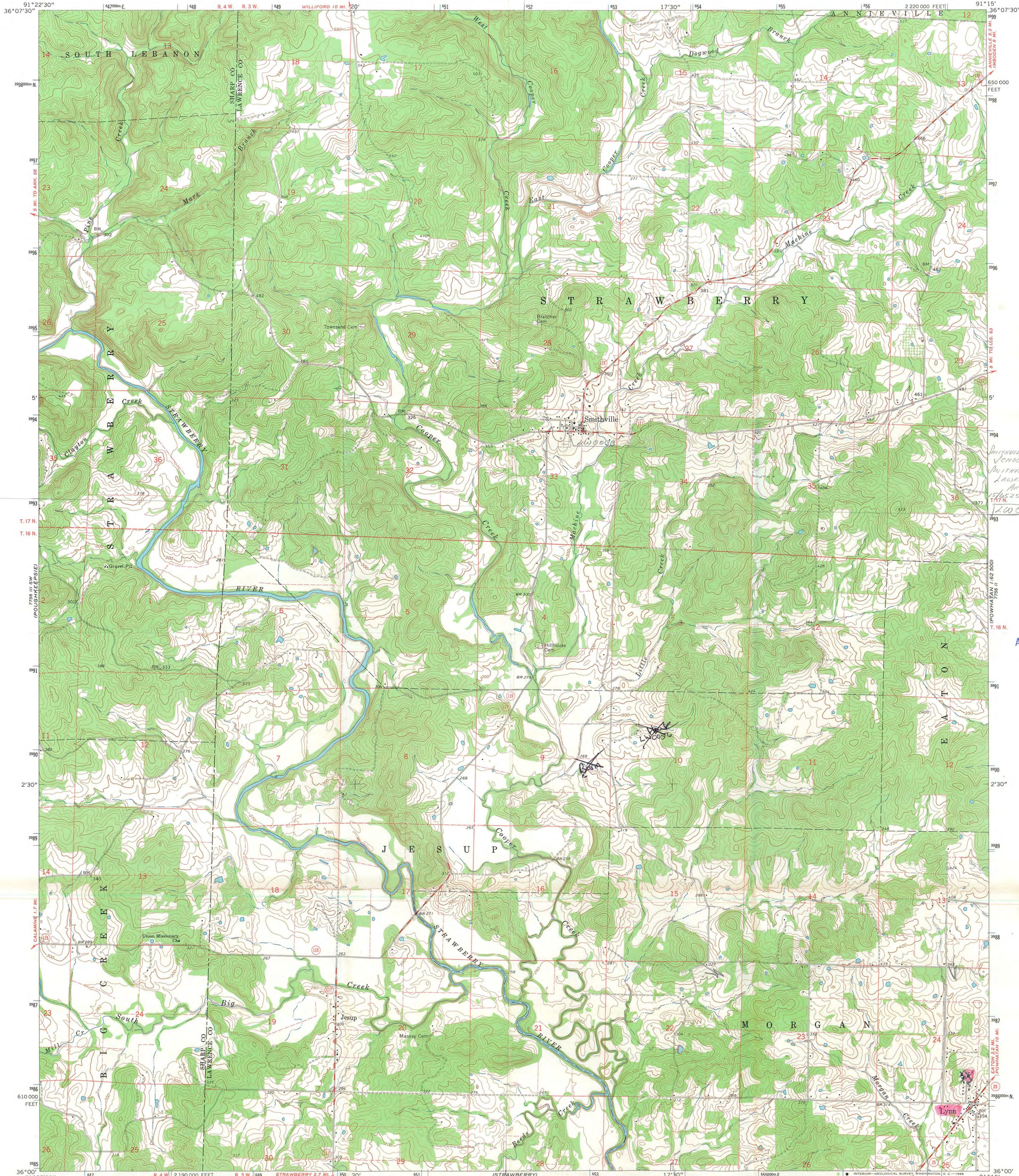

SMITHVILLE PUBLIC  
SCHOOL  
SMITHVILLE,  
LAWRENCE CO.,  
ARKANSAS  
15052580/3993950  
117N  
1000033

AUG 7 1992

Mapped, edited, and published by the Geological Survey  
Control by USGS and USC&GS  
Topography by photogrammetric methods from aerial  
photographs taken 1963. Field checked 1965  
Polyconic projection. 1927 North American datum  
10,000-foot grid based on Arkansas coordinate system, north zone  
1000-meter Universal Transverse Mercator grid ticks,  
zone 15, shown in blue  
Fine red dashed lines indicate selected fence and field lines where  
generally visible on aerial photographs. This information is unchecked

UTM GRID AND 1960 MAGNETIC NORTH  
DECLINATION AT CENTER OF SHEET

SCALE 1:24,000  
CONTOUR INTERVAL 10 FEET  
DATUM IS MEAN SEA LEVEL

THIS MAP COMPLIES WITH NATIONAL MAP ACCURACY STANDARDS  
FOR SALE BY U.S. GEOLOGICAL SURVEY, DENVER, COLORADO 80225 OR WASHINGTON, D.C. 20242  
AND BY THE ARKANSAS GEOLOGICAL COMMISSION, LITTLE ROCK, ARKANSAS  
A FOLDER DESCRIBING TOPOGRAPHIC MAPS AND SYMBOLS IS AVAILABLE ON REQUEST



ROAD CLASSIFICATION  
Medium-duty Light-duty  
Unimproved dirt  
State Route

SMITHVILLE, ARK.  
N3600-W9115/7.5

1965

AMS 7756 III SE-SERIES V884