



Kane, E. C., House  
386 B Street  
Ashland, Jackson County, Oregon

1 of 6  
North (front) and west elevations

Susan DeMartinis Photo, 1986  
386 B Street  
Ashland, OR 97520



Kane, E. C., House  
386 B Street  
Ashland, Jackson County, Oregon

2 of 6

Close view of bevelled window bay  
and porch, north (front) elevation

Susan DeMartinis Photo, 1986  
386 B Street  
Ashland, OR 97520



Kane, E. C., House  
386 B Street  
Ashland, Jackson County, Oregon

3 of 6  
South and east elevations

Susan DeMartinis Photo, 1986  
386 B Street  
Ashland, OR 97520

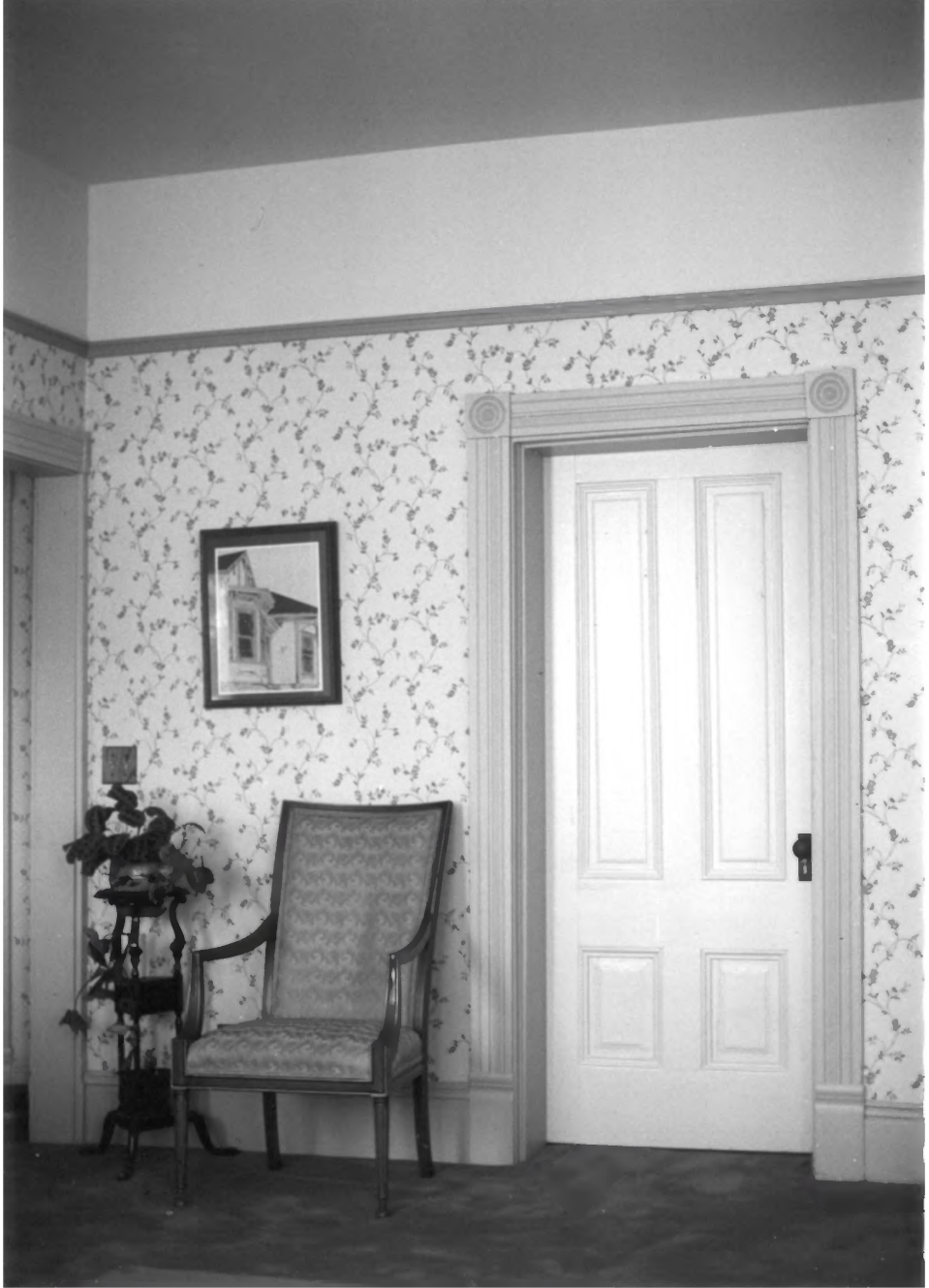

Kane, E. C., House  
386 B Street  
Ashland, Jackson County, Oregon

4 of 6

Interior view of parlor, NW corner  
room of house, showing typical mill  
work

Susan DeMartinis Photo, 1986  
386 B Street  
Ashland, OR 97520





Kane, E. C., House  
386 B Street  
Ashland, Jackson County, Oregon

5 of 6

Interior view of parlor, NW corner  
room of house, looking north toward  
window bay

Susan DeMartinis Photo, 1986  
386 B Street  
Ashland, OR 97520



Kane, E. C., House  
386 B Street  
Ashland, Jackson County, Oregon

6 of 6  
East and north elevations

Susan DeMartinis Photo, 1986  
386 B Street  
Ashland, OR 97520