S. BRIGHT-AVE

Standard Oil Building
Whittier, CA
Mrs. Blanche Richards
1925
(no negative)
View of front east facade and south facade

APR 28 1980

Photogrpaph #1/16

Standard Oil Building

APR 28 1980

Whittier, California

Charles Hall Page & Associates, Inc.

October, 1979

Negative on file at Chas. Hall Page & Assoc.

364 Bush Street, San Francisco, CA 94104

View of east and south facades

Photograph #2/16

ONE WAY

Standard Oil Building
Whittier, California

APR 28 1980

Charles Hall Page & Associates, Inc.
October, 1979
Negative on file at Chas. Hall Page & Assoc.
364 Bush Street, San Francisco, CA 94104
View of front facade

Photograph #3/6

Standard Oil Building
Whittier, California
Charles Hall Page & Associates, Inc.
October, 1979
Negative on file at Chas. Hall Page & Assoc.
364 Bush Street, San Francisco, CA 94104
View of south facade with garage below
second story offices

APR 28 1980

Photograph #4/6

JUN 9 1980

Standard Oil Building
Whittier, California
Charles Hall Page & Associates, Inc.
October, 1979
Negative on file at Chas. Hall Page & Assoc.
364 Bush Street, San Francisco, CA 94104
View from courtyard looking east

APR 28 1980

Photograph #5/6

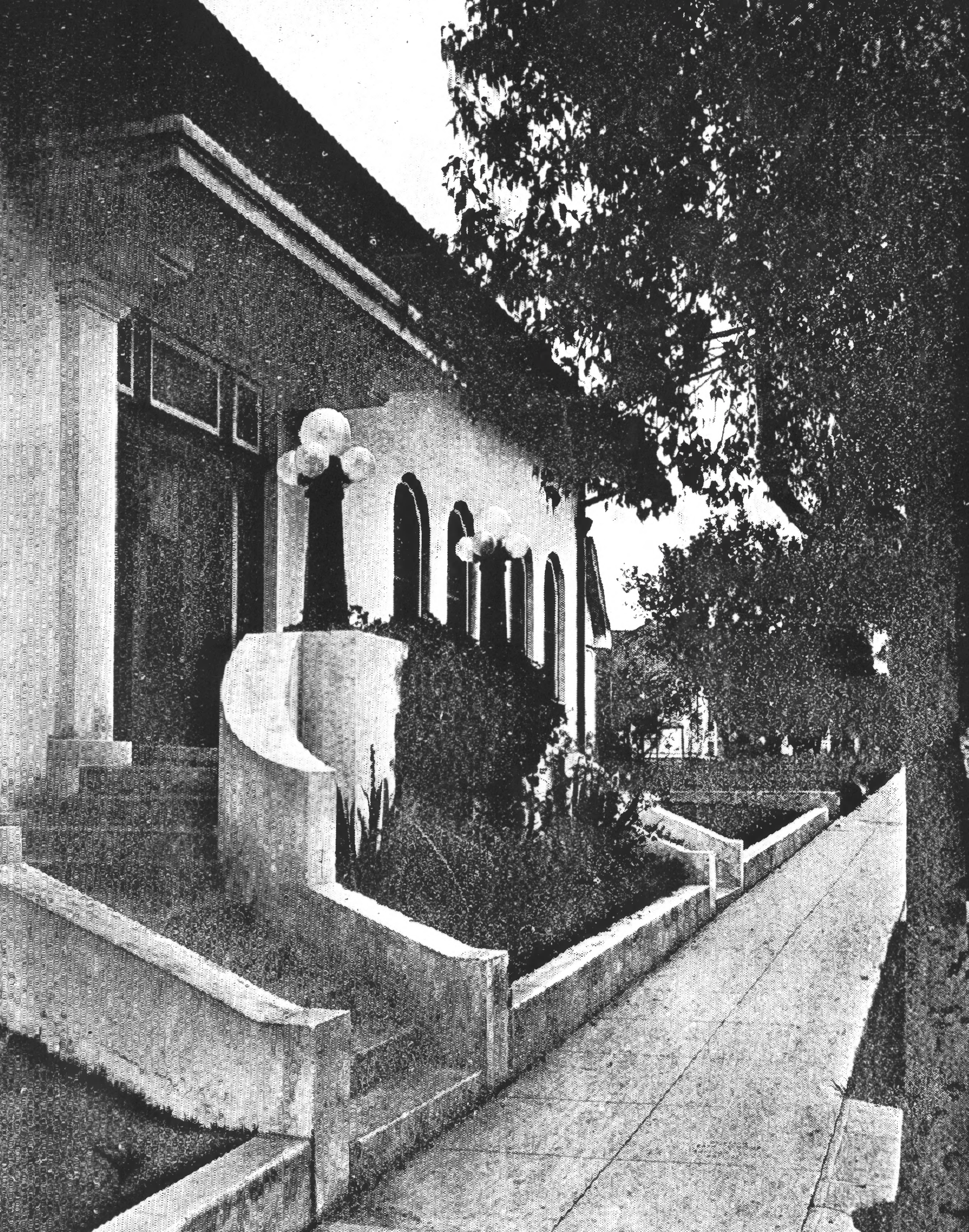

Standard Oil Building

APR 28 1980

Whittier, CA

Standard Oil Company of California

From Standard Oil Bulletin, March 1916

(no negative)

View of front facade

Photograph #6/16

JUN 9 1980