COWAN HOME
2

Stevenson Historic District
Stevenson, Alabama, Jackson Co.

Phil Secrist, November, 1977
Phil Secrist, address on form

Cowan-Rudder House (1), c. 1855.

PHOTO NUMBER: 1 of 20

SEP 13 1978

MAIN ST
AUTO PARTS
AUTO PARTS

Stevenson Historic District
Stevenson, Alabama, Jackson Co

Phil Secrist, November, 1977
Phil Secrist, address on form.

Allison Building (3), looking northwest.
PHOTO NUMBER: 2 8 20

SEP 13 1978

ALLISON
Wm MAHAN
RUDDER
1911

Stevenson Historic District
Stevenson, Alabama, Jackson Co.

Phil Secrist, November, 1977
Phil Secrist, address on form

Allison-McMahan-Rudder Building (10), corner of Main and West streets, scene looking northwest.

SEP 13 1978

PHOTO NUMBER: 3 of 20

Stevenson Historic District
Stevenson, Alabama, Jackson Co.

Phil Secrist, November, 1977
Phil Secrist, address on form

Allison Building (11), facing
West Street, scene looking west.

PHOTO NUMBER: 4 g 20

PERKINS
PEPSI
Coca-Cola
TRICK OR TREAT

Stevenson Historic District
Stevenson, Alabama, Jackson Co.

Phil Secrist, November, 1977
Phil Secrist, address on form

Timberlake Building (15) may be surviving portion of the 1911 fire scene looking northwest, Main Street facing depot.

PHOTO NUMBER: 5

SEP 13 1978

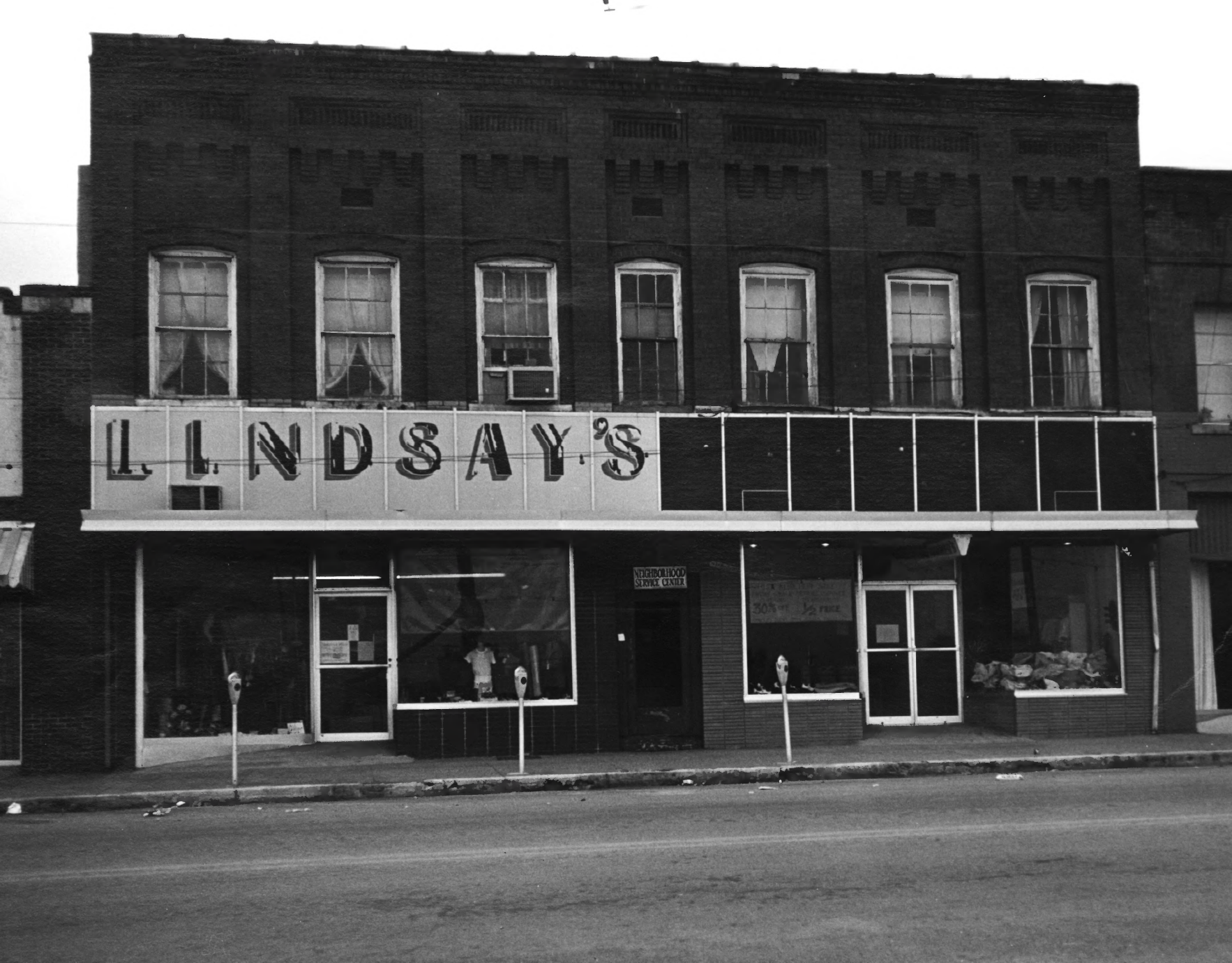
LINDSAY'S
NEIGHBORHOOD
SERVICE CENTER
30% ½ PRICE

Stevenson Historic District
Stevenson, Alabama, Jackson Co.

Phil Secrist, November, 1977
Phil Secrist, address on form

Talley Building (18), facing Main Street, scene looking northwest.

PHOTO NUMBER: 6 20

SEP 13 1978

FURNIT
TO
117
Radio Shack
SKYLINE WEIGHT
MANAGEMENT AREA

Stevenson Historic District
Stevenson, Alabama, Jackson Co.

Phil Secrist, November, 1977
Phil Secrist, address on form

Streetscape of commercial buildings between Church and the block beyond Mountain street, facing railroad, map numbers (22-27).

SEP 13 1978

PHOTO NUMBER: 7

FIRE HALL
NO Parking
BOLIVAR LODGE
127
BEAUTY
SALON

Stevenson Historic District
Stevenson, Alabama, Jackson Co.

Phil Secrist, November, 1977
Phil Secrist, address on form

North end of Main Street commercial district (Zone A), Masonic Hall (26), scene facing northwest.

PHOTO NUMBER: 8

SEP 13 1978
920

Stevenson Historic District
Stevenson, Alabama, Jackson Co.

Phil Secrist, November, 1977
Phil Secrist, address on form

Streetscape showing commercial district facing depot. The depot is located between the mainline tracks of the Southern (immediate foreground) and L&N railroad. Scene looking southwest.

PHOTO NUMBER: 9 of 20

SEP 13 1978

Stevenson Historic District
Stevenson, Alabama, Jackson County

Phil Secrist, November, 1977
Phil Secrist, address on form

Streetscape showing depot and railroad hotel and portion of commercial building fronting on Main Street, scene looking southwest.

PHOTO NUMBER: 10 ~~9~~ 20

W
113

Stevenson Historic District
Stevenson, Alabama, Jackson Co.

Phil Secrist, November, 1977
Phil Secrist, address on form

Scene looking south toward depot
and town. Kansas Avenue is grad
crossing street in foreground,
Ft. Mitchell site on high ground
just beyond to left of tracks.

PHOTO NUMBER: 11 20

SEP 13 1978

Stevenson Historic District
Stevenson, Alabama, Jackson Co.

Phil Secrist, November, 1977
Phil Secrist, address on form

Lindsay House (30).

PHOTO NUMBER: 12 8 20

Stevenson Historic District
Stevenson, Alabama, Jackson Co.

Phil Secrist, November, 1977
Phil Secrist, address on form

Rudder (John) House (32), looking north.

PHOTO NUMBER: 13 ~~9~~ 20

SEP 1 2 1979

Stevenson Historic District
Stevenson, Alabama, Jackson Co.

Phil Secrist, November, 1977
Phil Secrist, address on form

Railroad Reservoir (34), looking north. Water source is from two springs rising from the mountain slope directly above the reservoi

PHOTO NUMBER: 14 a20

SEP 13 1978

Stevenson Historic District
Stevenson, Alabama, Jackson Co.

Phil Secrist, November, 1977
Phil Secrist, address on form

View of historic Railroad Water Reservoir (34) from above, looking south.

PHOTO NUMBER: 15 220 SEP 13 1978

Stevenson Historic District
Stevenson, Alabama, Jackson Co.

Phil Secrist, November, 1977
Phil Secrist, address on form

View looking northeast toward ruins of Queen Anne Victorian house (36) on the Alston property.

PHOTO NUMBER: 16 920

OCT 12 1978

Stevenson Historic District
Stevenson, Alabama, Jackson Co.

Phil Secrist, November, 1977
Phil Secrist, address on form

View looking northeast along tracks toward Ft. Granger site (hill on horizon on right of tracks). Military Cemetery is on ground immediately to our right in foreground.

Stevenson Historic District
Stevenson, Alabama, Jackson Co.

Phil Secrist, November, 1977
Phil Secrist, address on form

Thompson House (39b) on the site of the Military Cemetery. Scene looking north toward railroad.

PHOTO NUMBER: 18 a 20

SEP 13 1978

Stevenson Historic District
Stevenson, Alabama, Jackson Co.

Phil Secrist, November, 1977
Phil Secrist, address on form

Fort Granger (40), northwest wall
of redoubt.

PHOTO NUMBER: 19 8 20

Stevenson Historic District
Stevenson, Alabama, Jackson Co.

Phil Secrist, November, 1977
Phil Secrist, address on form

Ft. Harker Military Campground site, looking toward town of Stevenson at base of Cumberland Mountain. Picture taken from top of walls of Harker earthwork

PHOTO NUMBER: 20 ~~2~~ 20 SEP 13 1978