



UNITED STATES DEPARTMENT OF THE INTERIOR  
NATIONAL PARK SERVICE

NATIONAL REGISTER OF HISTORIC PLACES  
PROPERTY PHOTOGRAPH FORM

(Type all entries - attach to or enclose with photograph)

STATE		Kentucky	
COUNTY		Fayette	
FOR NPS USE ONLY			
ENTRY NUMBER		DATE	
MAY 7		1973	

SEE INSTRUCTIONS

1. NAME

COMMON: Walnut Hill Church  
AND/OR HISTORIC: Walnut Hill Presbyterian Church

2. LOCATION

STREET AND NUMBER: Route # 5, Walnut Hill Pike, at intersection with Richmond Road  
CITY OR TOWN: Lexington  
STATE: Kentucky CODE 21 COUNTY: Fayette CODE 067

3. PHOTO REFERENCE

PHOTO CREDIT: H. Lynn Cravens  
DATE OF PHOTO: Nov. 1971  
NEGATIVE FILED AT: R#5, Box 100, Walnut Hill Pike  
Lexington, Kentucky 40502

4. IDENTIFICATION

DESCRIBE VIEW, DIRECTION, ETC.  
Aerial photograph

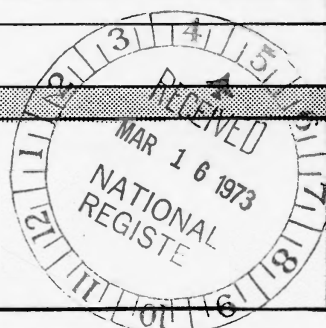



UNITED STATES DEPARTMENT OF THE INTERIOR  
NATIONAL PARK SERVICE

NATIONAL REGISTER OF HISTORIC PLACES

PROPERTY PHOTOGRAPH FORM

(Type all entries - attach to or enclose with photograph)

STATE Kentucky	
COUNTY Fayette	
FOR NPS USE ONLY	
ENTRY NUMBER	DATE
MAY 7	1973

SEE INSTRUCTIONS

1. NAME

COMMON: Walnut Hill Church  
AND/OR HISTORIC: Walnut Hill Presbyterian Church

2. LOCATION

STREET AND NUMBER: R#5, Walnut Hill Pike  
at intersection with Richmond Road  
CITY OR TOWN: Lexington  
STATE: Kentucky CODE 21 COUNTY: Fayette CODE 067

3. PHOTO REFERENCE

PHOTO CREDIT: H. Lynn Cravens  
DATE OF PHOTO: November 1971  
NEGATIVE FILED AT:  
R#5, Box 100, Walnut Hill Pike, Lexington, Kentucky 40502

4. IDENTIFICATION

DESCRIBE VIEW, DIRECTION, ETC.  
  
Photographed from the south.

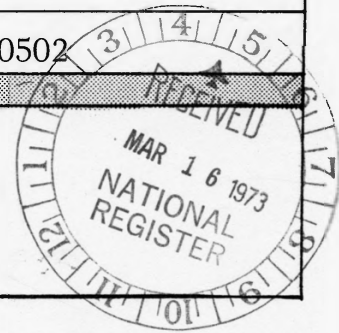

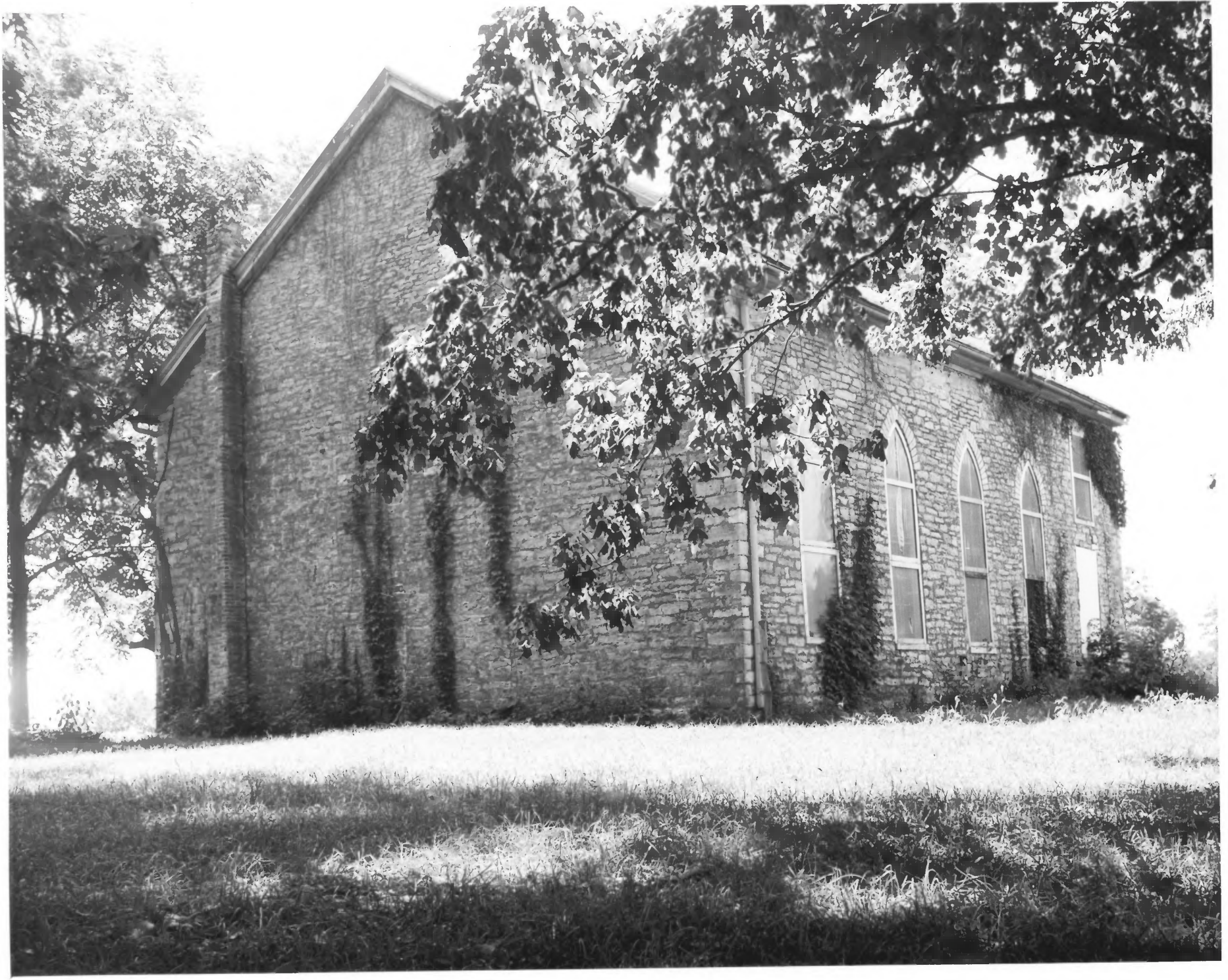

UNITED STATES DEPARTMENT OF THE INTERIOR  
NATIONAL PARK SERVICE

NATIONAL REGISTER OF HISTORIC PLACES

PROPERTY PHOTOGRAPH FORM

(Type all entries - attach to or enclose with photograph)

STATE

Kentucky

COUNTY

Fayette

FOR NPS USE ONLY

ENTRY NUMBER

MAY 7

DATE

1973

SEE INSTRUCTIONS

1. NAME

COMMON: Walnut Hill Church  
AND/OR HISTORIC: Walnut Hill Presbyterian Church

2. LOCATION

STREET AND NUMBER:  
Route # 4 - Walnut Hill Pike, at intersection with Richmond Road  
CITY OR TOWN: Lexington  
STATE: Kentucky CODE 21 COUNTY: Fayette CODE 067

3. PHOTO REFERENCE

PHOTO CREDIT: H. Lynn Cravens  
DATE OF PHOTO: November 1971  
NEGATIVE FILED AT: R#5, Box 100, Walnut Hill Pike  
Lexington, Kentucky 40502

4. IDENTIFICATION

DESCRIBE VIEW, DIRECTION, ETC.

Photographed from the north.

