



Structure #1^{# 22} - Chicken Coop looking NE
ELRO NHS, Hyde Park, NY 12538
Ph. Emily Wright 7/5/79
Neg. #2-18A located at ELRO

MAR 20 1980
DOE

~~NOV 28 1979~~
Wutthess Co.

DEC 03 1979



20722

~~NOV 28 1979~~

DEC 03 1979

Curnan House, looking NNE

ELRO NHS, Hyde Park, NY 12538

Ph. Emily L. Wright 7/5/79

DOE

Neg. #3-2 located at ELRO MAR 20 1980

Dutchess Co.



DEC 03 1979

~~NOV 28 1979~~

Dutchess Co.

Structure #3 ²²² Dog Kennel Along Curnan
Road looking WNW

ELRO NHS, Hyde Park, NY 12538

Ph. Emily L. Wright 7/5/79

DOE

Neg. #2-9A located at ELRO

MAR 20 1980



4 of 22 Dutchess Co.
Structure #2 - Pheasant Coop looking NW
ELRO NHS, Hyde Park, NY 12538

Ph. Emily L. Wright 7/5/79
Neg. #3-13 located at ELRO

DOE
MAR 20 1980

~~NOV 28 1979~~

DEC 03 1979



5722 ~~NOV 28 1979~~

Structure #5 - Sheepshed looking NNW

ELRO NHS, Hyde Park, NY 12538

Ph. Emily L. Wright 7/5/79

Neg. #4-10 located at ELRO

DOE
MAR 20 1980

Dutchess Co. DEC 03 1979

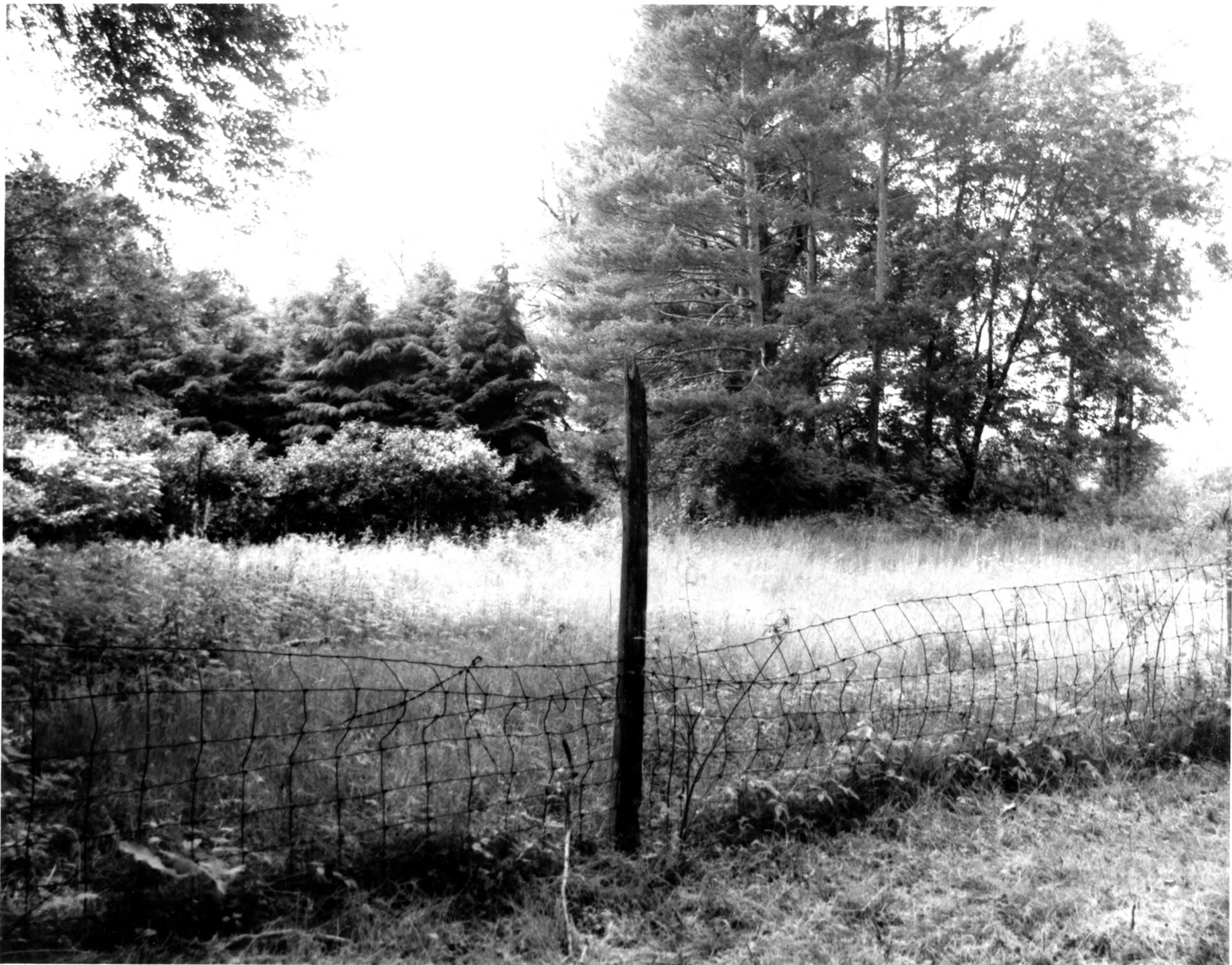

6 of 22 Dutchess Co.

Non-Extant House Site looking NW

ELRO NHS, Hyde Park, NY 12538

Ph. Emily L. Wright 7/5/79

Neg. #2-1A located at ELRO

DEC 03 1979

MAR 20 1980
DOE

~~NOV 28 1979~~



7 of 22

~~NOV 28 1979~~

DEC 03 1979

Structure #6 Tool Shed looking E

ELRO NHS, Hyde Park, NY 12538

Ph. Emily L. Wright 7/5/79

DOE

Neg. #1-5 located at ELRO

MAR 20 1980

Dutchess Co.



Dutchess Co

~~NOV 28 1979~~

⁸⁴²²
DEC 03 1979

Structure #7 - Potting Shed (hist. core)
looking N

ELRO NHS, Hyde Park, NY 12538

DOE

Ph. Emily L. Wright 7/5/79

MAR 20 1980

Neg. #1-7 located at ELRO



DEC 03 1979

~~NOV 28 1979~~

Dutchess, Co.

Stone Gate Posts for Orchard Entrance

looking SE

9 of 22

ELRO NHS, Hyde Park, NY 12538

Ph. Emily L. Wright 7/5/79

DOE

Neg. #1-19 located at ELRO

MAR 20 1980



10 of 22

~~NOV 28 1979~~

DEC 03 1979

Structure #4 - Garage With Shed looking
Dutchess Co, NE

ELRO NHS, Hyde Park, NY 12538

Ph. Emily L. Wright 7/5/79

Neg. #2-5A located at ELRO

DFE
MAR 20 1980



11 of 22

DEC 03 1979

~~NOV 28 1979~~

*Dutchess
Co*

Dam On Lower Fall-Kill looking NNW

ELRO NHS, Hyde Park, NY 12538

Ph. Emily L. Wright 7/5/79

Neg. #4-19 located at ELRO *Mar 20 1980*

OK



12 of 22

~~NOV 28 1979~~

DEC 03 1979

Dam On Lower Fall-Kill looking W

ELRO NHS, Hyde Park, NY 12538

Ph. Emily L. Wright 7/5/79

Neg. #4-18 located at ELRO

DOE

Dutchess, Co.

MAR 20 1983



13 of 22

1. The Factory, Val-Kill
(Eleanor Roosevelt NHS)
2. Hyde Park, New York
3. Bronwyn Krog
4. August 1978
5. NARO
6. View from south of east elevation:
E. Roosevelt's apartment
7. 10

DOE

MAR 20 1980

Dutchess Co.

DEC 03 1979

~~NOV 28 1979~~



1. Bridge over dam (Eleanor Roosevelt NHS)
2. Hyde Park, New York
3. Bronwyn Krog
4. August 1978
5. NARO *Dutchess Co.,*
6. Bridge to Val-Kill over "Lake Eleanor"
7. 16

MAR 20 1980
DOE

DEC 03 1979

~~NOV 28 1979~~

21 of 22



1. The Factory, Val-Kill
(Eleanor Roosevelt NHS)

2. Hyde Park, New York

3. Bronwyn Krog *Dutchess Co.*

4. August 1978

5. NARO

6. View of south elevation:
originally the shop

7. 11

DOE
MAR 20 1980

DEC 03 1979

~~NOV 28 1979~~

22 of 22



1. The Playhouse, Val Kill (Eleanor Roosevelt NHS)
2. Hyde Park, New York
3. Bronwyn Krog
4. August 1976
5. NARO
6. northeast elevation
7. 12

Dutchess Co

MAR 20 1980
DOE

DEC 03 1979

~~NOV 28 1979~~

190722



1. Doll House (E.Roosevelt NHS)
2. Hyde Park, NY
3. Bronwyn Krog
4. August 1978
5. NARO
6. Doll House at Val-Kill
front and side elevations
7. 13

MAR DOE
20
1981

Dutchess Co.

DEC 03 1979 ~~NOV 28 1979~~

18 of 22



1. Swimming Pool (Eleanor Roosevelt NHS)
2. Hyde Park, New York
3. Bronwyn Krog
4. August 1978
5. NARO
6. Pool beside Stone Cottage at Val-Kill
7. 18

DEC 03 1979

~~NOV 28 1979~~

17 of 22

MAR 20 1980
DOE
Dutchess Co.



1. Val-Kill garage/stable (Eleanor Roosevelt NHS)
2. Hyde Park, New York
3. Bronwyn Krog *Dutchess Co.*
4. August 1978
5. NARO
6. front and side elevations
7. 20

DOE
MAR 20 1980

160722

DEC 03 1979

~~NOV 28 1979~~



15-0722

1. Tennis Court (E. Roosevelt
NHS)
2. Hyde Park, New York
3. Bronwyn Krog *DOE*
4. August 1978 *MAR 20 1980*
5. NARO *Dutchess Co.*
6. Tennis court with Factory in
background at Val-Kill
7. 15

DEC 03 1979
~~*NOV 28 1979*~~



1. Stone Barbecue (Eleanor Roosevelt NHS) *Dutchess Co.*
2. Hyde Park, NY
3. Bronwyn Krog *DOE*
4. August 1978 *MAR 20 1980*
5. NARO
6. Stone Barbecue at Val-Kill
7. 14 *DEC 03 1979*

~~NOV 28 1979~~

14 of 22