



UNITED STATES DEPARTMENT OF THE INTERIOR
NATIONAL PARK SERVICE

NATIONAL REGISTER OF HISTORIC PLACES
PROPERTY PHOTOGRAPH FORM

FOR NPS USE ONLY	
RECEIVED	NOV 28 1975
DATE ENTERED	MAY 3 1976

SEE INSTRUCTIONS IN *HOW TO COMPLETE NATIONAL REGISTER FORMS*
TYPE ALL ENTRIES -- ENCLOSE WITH PHOTOGRAPH

1 NAME Friends First Day School and Friends Meeting House

HISTORIC

Crosswicks

AND/OR COMMON

2 LOCATION

CITY, TOWN

Crosswicks

___VICINITY OF

STATE NJ

COUNTY Burlington

3 PHOTO REFERENCE

PHOTO CREDIT

William Dale

DATE OF PHOTO

NEGATIVE FILED AT

Box 671

R.D. 4

Vincentown, NJ 08088

4 IDENTIFICATION

DESCRIBE VIEW, DIRECTION, ETC. IF DISTRICT, GIVE BUILDING NAME & STREET

PHOTO NO. 1 of 31

School and Meeting House Corner of Front And Church Streets Camera - NE



UNITED STATES DEPARTMENT OF THE INTERIOR
NATIONAL PARK SERVICE

NATIONAL REGISTER OF HISTORIC PLACES
PROPERTY PHOTOGRAPH FORM

FOR NPS USE ONLY	
RECEIVED	NOV 28 1975
DATE ENTERED	MAY 3 1976

SEE INSTRUCTIONS IN *HOW TO COMPLETE NATIONAL REGISTER FORMS*
TYPE ALL ENTRIES -- ENCLOSE WITH PHOTOGRAPH

1 NAME Crosswicks Community Center

HISTORIC

AND/OR COMMON

2 LOCATION

CITY, TOWN Crosswicks _____VICINITY OF STATE NJ COUNTY Burlington

3 PHOTO REFERENCE

PHOTO CREDIT William Dale DATE OF PHOTO 1975

NEGATIVE FILED AT Box 671, N.J.
R.D. 4
Vincentown NJ 08088

4 IDENTIFICATION

DESCRIBE VIEW, DIRECTION, ETC. IF DISTRICT, GIVE BUILDING NAME & STREET

Crosswicks Community Center Church and Main Streets facing South

PHOTO NO. 2 of 31



UNITED STATES DEPARTMENT OF THE INTERIOR
NATIONAL PARK SERVICE

**NATIONAL REGISTER OF HISTORIC PLACES
PROPERTY PHOTOGRAPH FORM**

FOR NPS USE ONLY
NOV 28 1975
RECEIVED
MAY 3 1976
DATE ENTERED

SEE INSTRUCTIONS IN *HOW TO COMPLETE NATIONAL REGISTER FORMS*
TYPE ALL ENTRIES -- ENCLOSE WITH PHOTOGRAPH

1 NAME

J. P. Bunting House

HISTORIC

Crosswicks

AND/OR COMMON

2 LOCATION

CITY, TOWN

Crosswicks

— VICINITY OF

STATE

NJ

COUNTY Burlington

3 PHOTO REFERENCE

PHOTO CREDIT

William Dale

DATE OF PHOTO

1975

NEGATIVE FILED AT

Box 671

R.D. 4

Vincentown NJ 08088

4 IDENTIFICATION

DESCRIBE VIEW, DIRECTION, ETC. IF DISTRICT. GIVE BUILDING NAME & STREET

PHOTO NO. *3 of 31*

J. P. Bunting House Ward Avenue and Buttonwood Street facing South



UNITED STATES DEPARTMENT OF THE INTERIOR
NATIONAL PARK SERVICE

NATIONAL REGISTER OF HISTORIC PLACES
PROPERTY PHOTOGRAPH FORM

FOR NO USE ONLY
RECEIVED <i>Nov</i> 28 1975
DATE ENTERED MAY 3 1976

SEE INSTRUCTIONS IN *HOW TO COMPLETE NATIONAL REGISTER FORMS*
TYPE ALL ENTRIES -- ENCLOSE WITH PHOTOGRAPH

1 NAME

Methodist Church

HISTORIC

Crosswicks

AND/OR COMMON

2 LOCATION

CITY, TOWN Crosswicks

___ VICINITY OF

STATE NJ

COUNTY Burlington

3 PHOTO REFERENCE

PHOTO CREDIT

William Dale

DATE OF PHOTO 1975

Box 671

NEGATIVE FILED AT

R.D. 4

Vincentown NJ 08088

4 IDENTIFICATION

DESCRIBE VIEW, DIRECTION, ETC. IF DISTRICT, GIVE BUILDING NAME & STREET

PHOTO NO. *4 of 31*

Methodist Church Church Aand Ward Avenue facing South West



UNITED STATES DEPARTMENT OF THE INTERIOR
NATIONAL PARK SERVICE

NATIONAL REGISTER OF HISTORIC PLACES
PROPERTY PHOTOGRAPH FORM

FOR NPS USE ONLY
NOV 28 1975
RECEIVED
MAY 3 1976
DATE ENTERED

SEE INSTRUCTIONS IN *HOW TO COMPLETE NATIONAL REGISTER FORMS*
TYPE ALL ENTRIES -- ENCLOSE WITH PHOTOGRAPH

1 NAME

J. Davidson House (Ivins Tavern)

HISTORIC

Crosswicks

AND/OR COMMON

2 LOCATION

CITY, TOWN Crosswicks

___ VICINITY OF

STATE NJ

COUNTY Burlington

3 PHOTO REFERENCE

PHOTO CREDIT

William Dale

DATE OF PHOTO 1975

Box 671

NEGATIVE FILED AT

R.D. 4

Vincetown NJ 08088

4 IDENTIFICATION

DESCRIBE VIEW, DIRECTION, ETC. IF DISTRICT, GIVE BUILDING NAME & STREET

PHOTO NO. 5731

J. Davidson House Front Street between Buttonwood Street and Church Street
facing North



UNITED STATES DEPARTMENT OF THE INTERIOR
NATIONAL PARK SERVICE

NATIONAL REGISTER OF HISTORIC PLACES
PROPERTY PHOTOGRAPH FORM

FOR NPS USE ONLY
RECEIVED NOV 28 1975
DATE ENTERED MAY 3 1976

SEE INSTRUCTIONS IN *HOW TO COMPLETE NATIONAL REGISTER FORMS*
TYPE ALL ENTRIES -- ENCLOSE WITH PHOTOGRAPH

1 NAME

T. Woodward Grocery Store

HISTORIC

Crosswicks

AND/OR COMMON

2 LOCATION

CITY, TOWN Crosswicks

___VICINITY OF

STATE NJ

COUNTY Burlington

3 PHOTO REFERENCE

PHOTO CREDIT

William Dale

DATE OF PHOTO 1975

NEGATIVE FILED AT

Box 671

R.D. 4

Vincetown NJ 08088

4 IDENTIFICATION

DESCRIBE VIEW, DIRECTION, ETC. IF DISTRICT, GIVE BUILDING NAME & STREET

T. Woodward Grocery Store Brick Alley and Main Street Facing West

PHOTO NO. *6 of 31*



PACKAGE CO.

AMERICAN CUISINE
STEAKS
CHOPS
CHICKEN
BAKED HAM
SHRIMP
SEA FOOD
PLATTERS

BEER

PIZZA

BEER

FOOD

UNITED STATES DEPARTMENT OF THE INTERIOR
NATIONAL PARK SERVICE

NATIONAL REGISTER OF HISTORIC PLACES
PROPERTY PHOTOGRAPH FORM

FOR NPS USE ONLY
RECEIVED NOV 28 1975
DATE ENTERED MAY 3 1976

SEE INSTRUCTIONS IN *HOW TO COMPLETE NATIONAL REGISTER FORMS*
TYPE ALL ENTRIES -- ENCLOSE WITH PHOTOGRAPH

1 NAME

J. Stead Tavern

HISTORIC

Crosswicks

AND/OR COMMON

2 LOCATION

CITY, TOWN Crosswicks

___VICINITY OF

STATE NJ

COUNTY Burlington

3 PHOTO REFERENCE

PHOTO CREDIT

William Dale

DATE OF PHOTO 1975

NEGATIVE FILED AT

Box 671

R.D. 4

Vincentown NJ 08088

4 IDENTIFICATION

DESCRIBE VIEW, DIRECTION, ETC. IF DISTRICT, GIVE BUILDING NAME & STREET

PHOTO NO. 7-431

J. Stead Tavern Main and Chesterfield-Crosswicks Road Camera facing North



UNITED STATES DEPARTMENT OF THE INTERIOR
NATIONAL PARK SERVICE

NATIONAL REGISTER OF HISTORIC PLACES
PROPERTY PHOTOGRAPH FORM

FOR NPS USE ONLY
NOV 28 1975
RECEIVED
MAY 3 1976
DATE ENTERED

SEE INSTRUCTIONS IN HOW TO COMPLETE NATIONAL REGISTER FORMS
TYPE ALL ENTRIES -- ENCLOSE WITH PHOTOGRAPH

1 NAME

C. Ellis House, A. Miers Building

HISTORIC

Crosswicks

AND/OR COMMON

2 LOCATION

CITY, TOWN Crosswicks

— VICINITY OF

STATE NJ

COUNTY Burlington

3 PHOTO REFERENCE

PHOTO CREDIT

William Dale

DATE OF PHOTO

1975

NEGATIVE FILED AT

Box 671

R.D. 4

Vincetown Nj 08088

4 IDENTIFICATION

DESCRIBE VIEW, DIRECTION, ETC. IF DISTRICT. GIVE BUILDING NAME & STREET

PHOTO NO. 8 431

C. Ellis House, A. Miers Building between Brick Alley and Church Street facing East



UNITED STATES DEPARTMENT OF THE INTERIOR
NATIONAL PARK SERVICE

**NATIONAL REGISTER OF HISTORIC PLACES
PROPERTY PHOTOGRAPH FORM**

FOR NPS USE ONLY	
RECEIVED	NOV 28 1975
DATE ENTERED	MAY 3 1976

SEE INSTRUCTIONS IN *HOW TO COMPLETE NATIONAL REGISTER FORMS*
TYPE ALL ENTRIES -- ENCLOSE WITH PHOTOGRAPH

1 NAME

Franklin Hall

HISTORIC

Crosswicks

AND/OR COMMON

2 LOCATION

CITY, TOWN

Crosswicks

— VICINITY OF

STATE

NJ

COUNTY

Burlington

3 PHOTO REFERENCE

PHOTO CREDIT

William Dale

DATE OF PHOTO

1975

NEGATIVE FILED AT

Box 671

R.D. 4

Vincentown NJ 08088

4 IDENTIFICATION

DESCRIBE VIEW, DIRECTION, ETC. IF DISTRICT. GIVE BUILDING NAME & STREET

Franklin Hall Between Church Street and Brick Alley

PHOTO NO. *9 of 31*



UNITED STATES DEPARTMENT OF THE INTERIOR
NATIONAL PARK SERVICE

NATIONAL REGISTER OF HISTORIC PLACES
PROPERTY PHOTOGRAPH FORM

FOR NPS USE ONLY
RECEIVED NOV 28 1975
DATE ENTERED MAY 3 1976

SEE INSTRUCTIONS IN *HOW TO COMPLETE NATIONAL REGISTER FORMS*
TYPE ALL ENTRIES -- ENCLOSE WITH PHOTOGRAPH

1 NAME

Union Fire House

HISTORIC

Crosswicks

AND/OR COMMON

2 LOCATION

CITY, TOWN

Crosswicks

— VICINITY OF

STATE

New Jersey

COUNTY

Burlington

3 PHOTO REFERENCE

PHOTO CREDIT

William Dale

DATE OF PHOTO

1975

Box 671

NEGATIVE FILED AT

RD 4

Vincentown NJ 08088

4 IDENTIFICATION

DESCRIBE VIEW, DIRECTION, ETC. IF DISTRICT, GIVE BUILDING NAME & STREET

Location Main and Church Streets facing West

PHOTO NO. *10 of 31*



UNITED STATES DEPARTMENT OF THE INTERIOR
NATIONAL PARK SERVICE

NATIONAL REGISTER OF HISTORIC PLACES
PROPERTY PHOTOGRAPH FORM

FOR NPS USE ONLY
RECEIVED NOV 28 1975
DATE ENTERED MAY 3 1976

SEE INSTRUCTIONS IN *HOW TO COMPLETE NATIONAL REGISTER FORMS*
TYPE ALL ENTRIES -- ENCLOSE WITH PHOTOGRAPH

1 NAME Bricks Mincemeat Factory

HISTORIC

Crosswicks

AND/OR COMMON

2 LOCATION

CITY, TOWN

Crosswicks

___VICINITY OF

STATE

New Jersey

COUNTY

Burlington

3 PHOTO REFERENCE

PHOTO CREDIT

William Dale

DATE OF PHOTO

1975

NEGATIVE FILED AT

Box 671

RD 4

Vincentown NJ 08088

4 IDENTIFICATION

DESCRIBE VIEW, DIRECTION, ETC. IF DISTRICT, GIVE BUILDING NAME & STREET

PHOTO NO. 11731

Location Chesterifeld-Crosswicks Rd and Front Street facing East



UNITED STATES DEPARTMENT OF THE INTERIOR
NATIONAL PARK SERVICE

NATIONAL REGISTER OF HISTORIC PLACES
PROPERTY PHOTOGRAPH FORM

FOR NPS USE ONLY
RECEIVED NOV 28 1975
DATE ENTERED MAY 3 1976

SEE INSTRUCTIONS IN *HOW TO COMPLETE NATIONAL REGISTER FORMS*
TYPE ALL ENTRIES -- ENCLOSE WITH PHOTOGRAPH

1 NAME Blacksmith Shop

HISTORIC

Crosswicks

AND/OR COMMON

2 LOCATION

CITY, TOWN

Crosswicks

— VICINITY OF

STATE

New Jersey

COUNTY

Burlington

3 PHOTO REFERENCE

PHOTO CREDIT

William Dale

DATE OF PHOTO

1975

Box 671

NEGATIVE FILED AT

RD 4

Vincentown NJ 08088

4 IDENTIFICATION

DESCRIBE VIEW, DIRECTION, ETC. IF DISTRICT, GIVE BUILDING NAME & STREET

PHOTO NO. 12431

Location Chesterfield-Crosswicks and Ellisdale Roads facing East



UNITED STATES DEPARTMENT OF THE INTERIOR
NATIONAL PARK SERVICE

NATIONAL REGISTER OF HISTORIC PLACES
PROPERTY PHOTOGRAPH FORM

FOR NPS USE ONLY
RECEIVED NOV 28 1975
MAY 3 1976
DATE ENTERED

SEE INSTRUCTIONS IN HOW TO COMPLETE NATIONAL REGISTER FORMS
TYPE ALL ENTRIES -- ENCLOSE WITH PHOTOGRAPH

1 NAME

Gibson House

HISTORIC

Crosswicks

AND/OR COMMON

2 LOCATION

CITY, TOWN

Crosswicks

— VICINITY OF

STATE

New Jersey

COUNTY

Burlington

3 PHOTO REFERENCE

PHOTO CREDIT

William Dale

Box 671

RD 4

Vincentown NJ 08088

DATE OF PHOTO

1975

NEGATIVE FILED AT

4 IDENTIFICATION

DESCRIBE VIEW, DIRECTION, ETC. IF DISTRICT. GIVE BUILDING NAME & STREET

PHOTO NO. *13731*

Location Ellisdale Rd near Chesterfield Crosswicks Road facing South West



UNITED STATES DEPARTMENT OF THE INTERIOR
NATIONAL PARK SERVICE

NATIONAL REGISTER OF HISTORIC PLACES
PROPERTY PHOTOGRAPH FORM

FOR NPS USE ONLY	
RECEIVED	NOV 28 1975
DATE ENTERED	MAY 3 1976

SEE INSTRUCTIONS IN *HOW TO COMPLETE NATIONAL REGISTER FORMS*
TYPE ALL ENTRIES -- ENCLOSE WITH PHOTOGRAPH

1 NAME

D. Barcalow House

HISTORIC

Crosswicks

AND/OR COMMON

2 LOCATION

CITY, TOWN

Crosswicks

___VICINITY OF

STATE New Jersey

COUNTY Burlington

3 PHOTO REFERENCE

PHOTO CREDIT

William Dale

DATE OF PHOTO

1975

NEGATIVE FILED AT

Box 671

RD 4

Vincentown NJ 08088

4 IDENTIFICATION

DESCRIBE VIEW, DIRECTION, ETC. IF DISTRICT, GIVE BUILDING NAME & STREET

PHOTO NO. *14231*

Location *Ellisdale* near *chesterfield* Crosswicks Roads facing west



UNITED STATES DEPARTMENT OF THE INTERIOR
NATIONAL PARK SERVICE

NATIONAL REGISTER OF HISTORIC PLACES
PROPERTY PHOTOGRAPH FORM

FOR NPS USE ONLY
RECEIVED NOV 28 1975
DATE ENTERED MAY 3 1976

SEE INSTRUCTIONS IN *HOW TO COMPLETE NATIONAL REGISTER FORMS*
TYPE ALL ENTRIES -- ENCLOSE WITH PHOTOGRAPH

1 NAME Methodist Cemetery
 HISTORIC
Crosswicks
 AND/OR COMMON

2 LOCATION
 CITY, TOWN Crosswicks VICINITY OF STATE New Jersey COUNTY Burlington

3 PHOTO REFERENCE
 PHOTO CREDIT William Dale DATE OF PHOTO 1975
 NEGATIVE FILED AT Box 671
 RD 4
 Vincentown NJ 08088

4 IDENTIFICATION
 DESCRIBE VIEW, DIRECTION, ETC. IF DISTRICT. GIVE BUILDING NAME & STREET PHOTO NO. 15 of 31
 Location Ellisdale and Chesterfield Crosswicks Roads facing South West



UNITED STATES DEPARTMENT OF THE INTERIOR
NATIONAL PARK SERVICE

NATIONAL REGISTER OF HISTORIC PLACES
PROPERTY PHOTOGRAPH FORM

FOR NPS USE ONLY	
RECEIVED	NOV 28 1975
DATE ENTERED	MAY 3 1976

SEE INSTRUCTIONS IN *HOW TO COMPLETE NATIONAL REGISTER FORMS*
TYPE ALL ENTRIES -- ENCLOSE WITH PHOTOGRAPH

1 NAME

A. Maps Building

HISTORIC

Crosswicks

AND/OR COMMON

2 LOCATION

CITY, TOWN Crosswicks

—VICINITY OF

STATE New Jersey COUNTY Burlington

3 PHOTO REFERENCE

PHOTO CREDIT

William Dale

DATE OF PHOTO

1975

NEGATIVE FILED AT

Box 671
RD 4
Vincentown NJ 08088

4 IDENTIFICATION

DESCRIBE VIEW, DIRECTION, ETC. IF DISTRICT, GIVE BUILDING NAME & STREET

PHOTO NO. 16731

Location Ellisdale Rd and Chesterfield Crosswicks Road facing North East



UNITED STATES DEPARTMENT OF THE INTERIOR
NATIONAL PARK SERVICE

NATIONAL REGISTER OF HISTORIC PLACES
PROPERTY PHOTOGRAPH FORM

FOR NPS USE ONLY

RECEIVED NOV 28 1975

DATE ENTERED MAY 3 1976

SEE INSTRUCTIONS IN *HOW TO COMPLETE NATIONAL REGISTER FORMS*
TYPE ALL ENTRIES -- ENCLOSE WITH PHOTOGRAPH

1 NAME

J. P. Bunting Mansion

HISTORIC

AND/OR COMMON

2 LOCATION

CITY, TOWN Crosswicks

—VICINITY OF

STATE New Jersey COUNTY Burlington

3 PHOTO REFERENCE

PHOTO CREDIT

William Dale

DATE OF PHOTO

1975

NEGATIVE FILED AT

Box 671

RD 4

Vincetown NJ 08088

4 IDENTIFICATION

DESCRIBE VIEW, DIRECTION, ETC. IF DISTRICT. GIVE BUILDING NAME & STREET

Location Ward Avenue Near Buttonwood Street facing South

PHOTO NO. 17 of 37



UNITED STATES DEPARTMENT OF THE INTERIOR
NATIONAL PARK SERVICE

NATIONAL REGISTER OF HISTORIC PLACES
PROPERTY PHOTOGRAPH FORM

FOR NPS USE ONLY
RECEIVED NOV 28 1975
DATE ENTERED MAY 3 1976

SEE INSTRUCTIONS IN *HOW TO COMPLETE NATIONAL REGISTER FORMS*
TYPE ALL ENTRIES -- ENCLOSE WITH PHOTOGRAPH

1 NAME

J. E. Brick House

HISTORIC

Crosswicks

AND/OR COMMON

2 LOCATION

CITY, TOWN

Crosswicks

___VICINITY OF

STATE

New Jersey

COUNTY

Burlington

3 PHOTO REFERENCE

PHOTO CREDIT

William Dale

DATE OF PHOTO

1975

NEGATIVE FILED AT

Box 671

RD 4

Vincentown NJ 08088

4 IDENTIFICATION

DESCRIBE VIEW, DIRECTION, ETC. IF DISTRICT, GIVE BUILDING NAME & STREET

Location Buttonwood and Front Streets facing West

PHOTO NO. 18-231



UNITED STATES DEPARTMENT OF THE INTERIOR
NATIONAL PARK SERVICE

NATIONAL REGISTER OF HISTORIC PLACES
PROPERTY PHOTOGRAPH FORM

FOR NPS USE ONLY
RECEIVED NOV 28 1975
MAY 3 1976
DATE ENTERED

SEE INSTRUCTIONS IN *HOW TO COMPLETE NATIONAL REGISTER FORMS*
TYPE ALL ENTRIES -- ENCLOSE WITH PHOTOGRAPH

1 NAME Orthodox Meeting House
HISTORIC

AND/OR COMMON

2 LOCATION
CITY, TOWN Crosswicks VICINITY OF STATE New Jersey COUNTY Burlington

3 PHOTO REFERENCE
PHOTO CREDIT William Dale DATE OF PHOTO 1975
NEGATIVE FILED AT Box 671
RD 4
Vincentown NJ 08088

4 IDENTIFICATION
DESCRIBE VIEW, DIRECTION, ETC. IF DISTRICT. GIVE BUILDING NAME & STREET
Location Ward Avenue and Buttonwood Street facing North

PHOTO NO. 19431

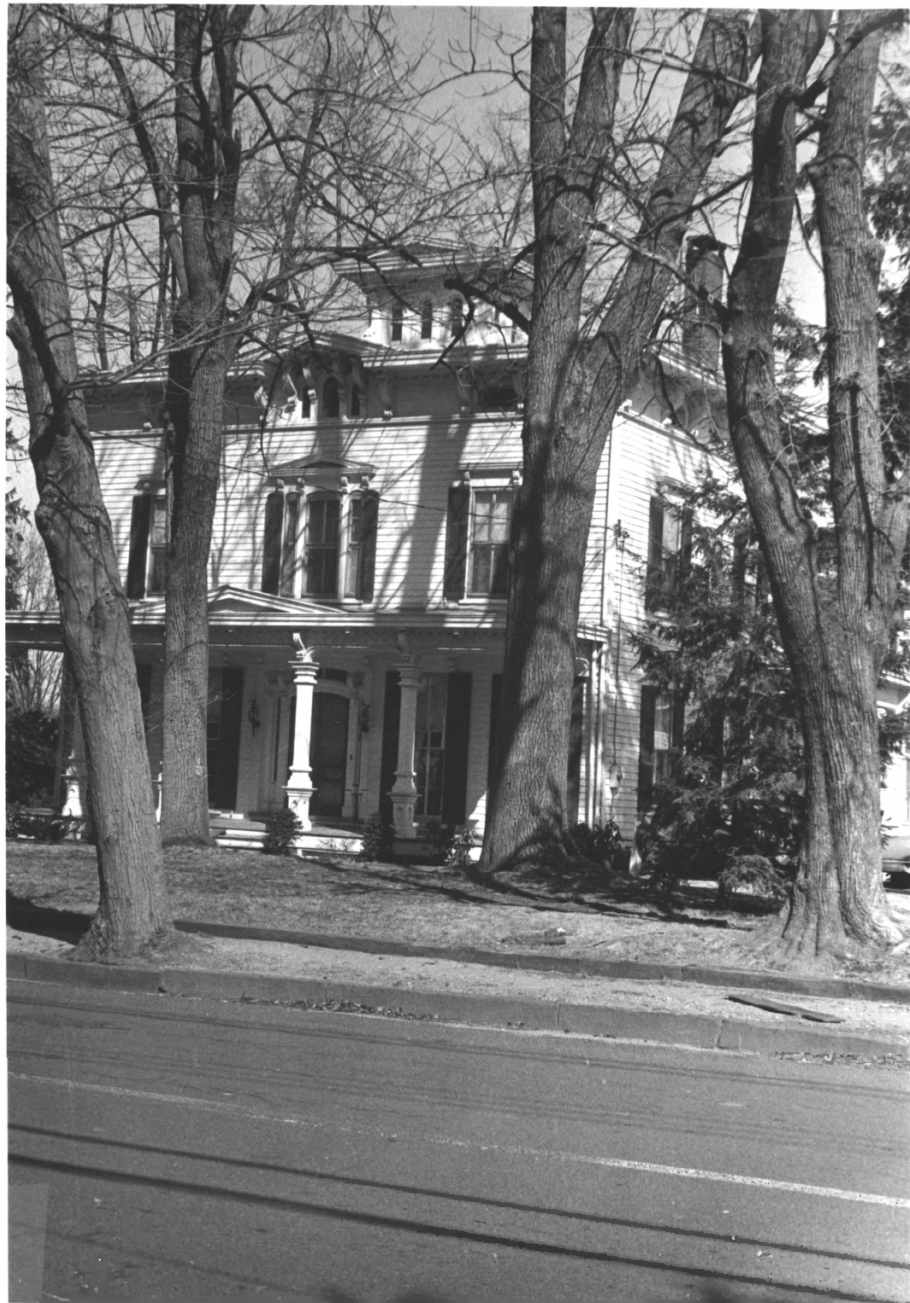

UNITED STATES DEPARTMENT OF THE INTERIOR
NATIONAL PARK SERVICE

NATIONAL REGISTER OF HISTORIC PLACES
PROPERTY PHOTOGRAPH FORM

FOR NPS USE ONLY
RECEIVED NOV 28 1975
DATE ENTERED MAY 3 1976

SEE INSTRUCTIONS IN *HOW TO COMPLETE NATIONAL REGISTER FORMS*
TYPE ALL ENTRIES -- ENCLOSE WITH PHOTOGRAPH

1 NAME J. M. Bunting House
HISTORIC
Crosswicks
AND/OR COMMON

2 LOCATION
CITY, TOWN Crosswicks VICINITY OF STATE New Jersey COUNTY Burlington

3 PHOTO REFERENCE
PHOTO CREDIT William Dale DATE OF PHOTO 1975
NEGATIVE FILED AT Box 671
RD 4
Vincentown NJ 08088

4 IDENTIFICATION
DESCRIBE VIEW, DIRECTION, ETC. IF DISTRICT, GIVE BUILDING NAME & STREET PHOTO NO. 20731
Location Ward Avenue and Buttonwood Street facing North West



UNITED STATES DEPARTMENT OF THE INTERIOR
NATIONAL PARK SERVICE

NATIONAL REGISTER OF HISTORIC PLACES
PROPERTY PHOTOGRAPH FORM

FOR NPS USE ONLY
RECEIVED NOV 28 1975
DATE ENTERED MAY 3 1976

SEE INSTRUCTIONS IN *HOW TO COMPLETE NATIONAL REGISTER FORMS*
TYPE ALL ENTRIES -- ENCLOSE WITH PHOTOGRAPH

1 NAME Streetscape

HISTORIC

Crosswicks

AND/OR COMMON

2 LOCATION

CITY, TOWN Crosswicks

— VICINITY OF

STATE New Jersey

COUNTY Burlington

3 PHOTO REFERENCE

PHOTO CREDIT

William Dale

DATE OF PHOTO

1975

NEGATIVE FILED AT

Box 671

RD 4

Vincentown NJ 08088

4 IDENTIFICATION

DESCRIBE VIEW, DIRECTION, ETC. IF DISTRICT, GIVE BUILDING NAME & STREET

PHOTO NO. *21 of 31*

Looking Southwest toward intersection of Main and Church Streets



UNITED STATES DEPARTMENT OF THE INTERIOR
NATIONAL PARK SERVICE

NATIONAL REGISTER OF HISTORIC PLACES
PROPERTY PHOTOGRAPH FORM

FOR NPS USE ONLY
NOV 28 1975
RECEIVED
MAY 3 1976
DATE ENTERED

SEE INSTRUCTIONS IN HOW TO COMPLETE NATIONAL REGISTER FORMS
TYPE ALL ENTRIES -- ENCLOSE WITH PHOTOGRAPH

1 NAME Streetscape
HISTORIC
Crosswicks
AND/OR COMMON

2 LOCATION
CITY, TOWN Crosswicks VICINITY OF STATE New Jersey COUNTY Burlington

3 PHOTO REFERENCE
PHOTO CREDIT William Dale DATE OF PHOTO 1975
NEGATIVE FILED AT Box 671
RD 4
Vincentown NJ 08088

4 IDENTIFICATION
DESCRIBE VIEW, DIRECTION, ETC. IF DISTRICT, GIVE BUILDING NAME & STREET PHOTO NO. *22431*
Looking Southwest from intersection of Main and Church Streets



UNITED STATES DEPARTMENT OF THE INTERIOR
NATIONAL PARK SERVICE

**NATIONAL REGISTER OF HISTORIC PLACES
PROPERTY PHOTOGRAPH FORM**

FOR NPS USE ONLY

RECEIVED NOV 28 1975

DATE ENTERED MAY 3 1976

SEE INSTRUCTIONS IN *HOW TO COMPLETE NATIONAL REGISTER FORMS*
TYPE ALL ENTRIES -- ENCLOSE WITH PHOTOGRAPH

1 NAME

Streetscape

HISTORIC

Crosswicks

AND/OR COMMON

2 LOCATION

CITY, TOWN Crosswicks

—VICINITY OF

STATE New Jersey COUNTY Burlington

3 PHOTO REFERENCE

PHOTO CREDIT

William Dale

DATE OF PHOTO 1975

NEGATIVE FILED AT

Box 671
RD 4
Vincentown NJ 08088

4 IDENTIFICATION

DESCRIBE VIEW, DIRECTION, ETC. IF DISTRICT, GIVE BUILDING NAME & STREET

Looking Southwest on Ward Avenue

PHOTO NO. *23 of 31*



UNITED STATES DEPARTMENT OF THE INTERIOR
NATIONAL PARK SERVICE

NATIONAL REGISTER OF HISTORIC PLACES
PROPERTY PHOTOGRAPH FORM

FOR NPS USE ONLY	
RECEIVED	NOV 28 1975
DATE ENTERED	MAY 3 1976

SEE INSTRUCTIONS IN *HOW TO COMPLETE NATIONAL REGISTER FORMS*
TYPE ALL ENTRIES -- ENCLOSE WITH PHOTOGRAPH

1 NAME

Streetscape

HISTORIC

Crosswicks

AND/OR COMMON

2 LOCATION

CITY, TOWN

Crosswicks

— VICINITY OF

STATE

New Jersey

COUNTY

Burlington

3 PHOTO REFERENCE

PHOTO CREDIT

William Dale

DATE OF PHOTO

1975

NEGATIVE FILED AT

Box 671

RD 4

Vincentown NJ 08088

4 IDENTIFICATION

DESCRIBE VIEW, DIRECTION, ETC. IF DISTRICT, GIVE BUILDING NAME & STREET

Looking Northeast on Main Street

3

PHOTO NO. *24031*



UNITED STATES DEPARTMENT OF THE INTERIOR
NATIONAL PARK SERVICE

**NATIONAL REGISTER OF HISTORIC PLACES
PROPERTY PHOTOGRAPH FORM**

FOR NPS USE ONLY
RECEIVED NOV 28 1975
MAY 3 1976
DATE ENTERED

SEE INSTRUCTIONS IN *HOW TO COMPLETE NATIONAL REGISTER FORMS*
TYPE ALL ENTRIES -- ENCLOSE WITH PHOTOGRAPH

1 NAME

Streetscape

HISTORIC

Crosswicks

AND/OR COMMON

2 LOCATION

CITY, TOWN Crosswicks

—VICINITY OF

STATE New Jersey COUNTY Burlington

3 PHOTO REFERENCE

PHOTO CREDIT

William Dale

DATE OF PHOTO

1975

NEGATIVE FILED AT

Box 671

RD 4

Vincentown NJ 08088

4 IDENTIFICATION

DESCRIBE VIEW, DIRECTION, ETC. IF DISTRICT. GIVE BUILDING NAME & STREET

Looking Northeast on Main Street

PHOTO NO. *25 2/31*



UNITED STATES DEPARTMENT OF THE INTERIOR
NATIONAL PARK SERVICE

NATIONAL REGISTER OF HISTORIC PLACES
PROPERTY PHOTOGRAPH FORM

FOR NPS USE ONLY
RECEIVED NOV 28 1975
DATE ENTERED MAY 3 1976

SEE INSTRUCTIONS IN *HOW TO COMPLETE NATIONAL REGISTER FORMS*
TYPE ALL ENTRIES -- ENCLOSE WITH PHOTOGRAPH

1 NAME Streetscape

HISTORIC

Crosswicks

AND/OR COMMON

2 LOCATION

CITY, TOWN Crosswicks VICINITY OF STATE New Jersey COUNTY Burlington

3 PHOTO REFERENCE

PHOTO CREDIT William Dale DATE OF PHOTO 1975

NEGATIVE FILED AT Box 671
RD 4
Vincentown NJ 08088

4 IDENTIFICATION

DESCRIBE VIEW, DIRECTION, ETC. IF DISTRICT. GIVE BUILDING NAME & STREET

Looking Southwest on Main Street

NJ 4

2

PHOTO NO. 26 731



UNITED STATES DEPARTMENT OF THE INTERIOR
NATIONAL PARK SERVICE

NATIONAL REGISTER OF HISTORIC PLACES
PROPERTY PHOTOGRAPH FORM

FOR NPS USE ONLY
NOV 28 1975
RECEIVED
MAY 3 1976
DATE ENTERED

SEE INSTRUCTIONS IN *HOW TO COMPLETE NATIONAL REGISTER FORMS*
TYPE ALL ENTRIES -- ENCLOSE WITH PHOTOGRAPH

1 NAME Streetscape

HISTORIC

Crosswicks

AND/OR COMMON

2 LOCATION

CITY, TOWN Crosswicks

___VICINITY OF

STATE New Jersey COUNTY Burlington

3 PHOTO REFERENCE

PHOTO CREDIT

William Dale

DATE OF PHOTO

1975

NEGATIVE FILED AT

Box 671

RD 4

Vincentown NJ 08088

4 IDENTIFICATION

DESCRIBE VIEW, DIRECTION, ETC. IF DISTRICT, GIVE BUILDING NAME & STREET

Looking Northeast on Main Street

PHOTO NO. *27 of 31*



UNITED STATES DEPARTMENT OF THE INTERIOR
NATIONAL PARK SERVICE

**NATIONAL REGISTER OF HISTORIC PLACES
PROPERTY PHOTOGRAPH FORM**

FOR NPS USE ONLY	
RECEIVED	NOV 28 1975
DATE ENTERED	MAY 3 1976

SEE INSTRUCTIONS IN *HOW TO COMPLETE NATIONAL REGISTER FORMS*
TYPE ALL ENTRIES -- ENCLOSE WITH PHOTOGRAPH

1 NAME

Streetscape

HISTORIC

AND/OR COMMON

2 LOCATION

CITY, TOWN Crosswicks

___ VICINITY OF

STATE New Jersey COUNTY Burlington

3 PHOTO REFERENCE

PHOTO CREDIT

William Dale

DATE OF PHOTO 1975

NEGATIVE FILED AT

Box 671
RD 4
Vincentown NJ 08088

4 IDENTIFICATION

DESCRIBE VIEW, DIRECTION, ETC. IF DISTRICT, GIVE BUILDING NAME & STREET

PHOTO NO. 20431

Streetscape Looking North on Church Street from intersection of Front and Church Streets



UNITED STATES DEPARTMENT OF THE INTERIOR
NATIONAL PARK SERVICE

**NATIONAL REGISTER OF HISTORIC PLACES
PROPERTY PHOTOGRAPH FORM**

FOR NPS USE ONLY

RECEIVED NOV 28 1975

DATE ENTERED MAY 3 1976

SEE INSTRUCTIONS IN *HOW TO COMPLETE NATIONAL REGISTER FORMS*
TYPE ALL ENTRIES -- ENCLOSE WITH PHOTOGRAPH

1 NAME

Streetscape

HISTORIC

AND/OR COMMON

2 LOCATION

CITY, TOWN Crosswicks

— VICINITY OF

STATE New Jersey COUNTY Burlington

3 PHOTO REFERENCE

PHOTO CREDIT

William Dale

DATE OF PHOTO

1975

NEGATIVE FILED AT

Box 671

RD 4

Vincetown NJ 08088

4 IDENTIFICATION

DESCRIBE VIEW, DIRECTION, ETC. IF DISTRICT, GIVE BUILDING NAME & STREET

Streetscape Looking East on Front Street

PHOTO NO. 29431



UNITED STATES DEPARTMENT OF THE INTERIOR
NATIONAL PARK SERVICE

**NATIONAL REGISTER OF HISTORIC PLACES
PROPERTY PHOTOGRAPH FORM**

FOR NPS USE ONLY
RECEIVED NOV 28 1975
DATE ENTERED MAY 9 1976

SEE INSTRUCTIONS IN *HOW TO COMPLETE NATIONAL REGISTER FORMS*
TYPE ALL ENTRIES -- ENCLOSE WITH PHOTOGRAPH

1 NAME

Streetscape

HISTORIC

AND/OR COMMON

2 LOCATION

CITY, TOWN

Crosswicks

— VICINITY OF

STATE

New Jersey

COUNTY

Burlington

3 PHOTO REFERENCE

PHOTO CREDIT

William Dale

DATE OF PHOTO

1975

NEGATIVE FILED AT

Box 671

RD 4

Vincentown, NJ 08088

4 IDENTIFICATION

DESCRIBE VIEW, DIRECTION, ETC. IF DISTRICT, GIVE BUILDING NAME & STREET

Streetscape Looking West on Front Street

PHOTO NO.

300231



UNITED STATES DEPARTMENT OF THE INTERIOR
NATIONAL PARK SERVICE

**NATIONAL REGISTER OF HISTORIC PLACES
PROPERTY PHOTOGRAPH FORM**

FOR NPS USE ONLY
RECEIVED NOV 28 1975
DATE ENTERED MAY 3 1976

SEE INSTRUCTIONS IN *HOW TO COMPLETE NATIONAL REGISTER FORMS*
TYPE ALL ENTRIES -- ENCLOSE WITH PHOTOGRAPH

1 NAME

Streetscape

HISTORIC

AND/OR COMMON

2 LOCATION

CITY, TOWN Crosswicks

— VICINITY OF

STATE NJ

COUNTY Burlington

3 PHOTO REFERENCE

PHOTO CREDIT

William Dale

DATE OF PHOTO 1975

Box 671

NEGATIVE FILED AT

R.D. 4

Vincentown NJ 08088

4 IDENTIFICATION

DESCRIBE VIEW, DIRECTION, ETC. IF DISTRICT, GIVE BUILDING NAME & STREET

Streetscape looking South on Church Street

PHOTO NO. 31731