

KENTUCKY HISTORIC RESOURCES INVENTORY

Site No. Oh-207

1. Historic Name(s) <u>Bayless quarters</u> Original Owner <u>Mrs. Nathan Bayless?</u>		22. ADD/County <u>Bluegrass / Bourbon</u>	
2. Present Name		23. U.S.G.S. Quadrant (15'/75') <u>N. Middletown Vic.</u> G.I.S. Mod.	
3. Location <u>RT 13 NE corner Hwy 13 &amp; Jackalown Road</u>		24. UTM Reference Zone <u>16</u> Easting <u>754260</u> Northing <u>4236740</u>	
4. Owner's Name <u>James Weaver 484-2127</u>		25. Coordinate Accuracy	
5. Owner's Address <u>Route 3, Paris, Ky. 40361</u>		26. Prehistoric Site _____ Object _____ Historic Site _____ Structure _____ Building <input checked="" type="checkbox"/> Other _____	
6. Open to Public Yes _____ No <input checked="" type="checkbox"/>	7. Visible from road Yes <input checked="" type="checkbox"/> No _____	8. Ownership Private _____ <input checked="" type="checkbox"/> Local _____ State _____ Federal _____	
9. Local Contact/Organization		27. National Register District Name:	
10. Site Plan with North Arrow  <u>See attached boundary forms</u>		28. Significance Evaluation	
11. Architect		29. Status _____ Date _____ National Landmark _____ National Register _____ Landmark Certificate _____ Kentucky Survey _____ Local Landmark _____ HABS/HAER _____	
12. Builder		30. Historic Theme Primary <u>architecture</u> <input checked="" type="checkbox"/> Secondary <u>black history</u> <input checked="" type="checkbox"/> Other _____	
13. Date <u>1830-40</u> A. <input checked="" type="checkbox"/> B. _____		31. Endangered Yes _____ No <input checked="" type="checkbox"/>	
14. Style A. <u>Fed. G.R.</u> <input checked="" type="checkbox"/> B. _____		32. Preservation Project Status	
15. Original Use <u>quarters</u> <input checked="" type="checkbox"/>		Actual Cost in \$1,000s	
16. Present use <u>Storage</u>		33. ATTACH PHOTO  <u>in attached envelope</u>	
17. Condition <u>good</u> <input checked="" type="checkbox"/>		34. Prepared by:  <u>C.M. Woolley</u>	
18. Description 1 story 2 bay double cell stone quarters, chimneys each end are partially exterior. Has 2 doors only on front S side, 2 windows only on rear, unusually small single opening in W gable end behind chimney; 9 tall boussoirs (Continue on Back) (over)		35. Organization	
19. History Called Letton quarters after 1861 owner H. W. Letton. Perhaps built by Mrs. Bayless, widow of Nathan Bayless, early settler fr. Va.		36. Date <u>1982</u>	
20. Significance <u>Typical plan stone quarters in good condition</u>		37. Revision Dates	
21. Source of Information 18: inspection 19: Mrs Wade Hampton Whitley, Walter Langsam		38. Staff Review	

19. cont.:

Above doors without steps;  
doorway on E end to shed porch  
of frame wing (now gone). Interior  
has simple shelf mantel w syma  
mold; narrow batten door between  
rooms, 4 panel door on E end.

(photo 4)

The exterior cornice has been  
replaced, window trim replaced,  
and front painted white.

Main house on site destroyed;  
replaced by present very good 1 1/2  
story Victorian frame in excellent  
condition. Frame next house E  
of house, sawn framing, board  
and batten walls.

(photo 7)

(photo 6)

VERBAL BOUNDARY DESCRIPTION & JUSTIFICATION

Beginning at A at the fence corner to Jackstown Rd and Springtown Road, thence N with fence and passing corner of yard, a total of 550 ft, thence E parallel to stone quarters 360 ft E B C, thence S, meeting fence & with fence a total of 550 ft to D at the Jackstown Road, thence with road 360 ft W to the beginning, containing the stone quarters, Victorian

SKETCH MAP OF SITE SHOWING BOUNDARIES AND KEY BUILDINGS AND FEATURES WITH NORTH ARROW.

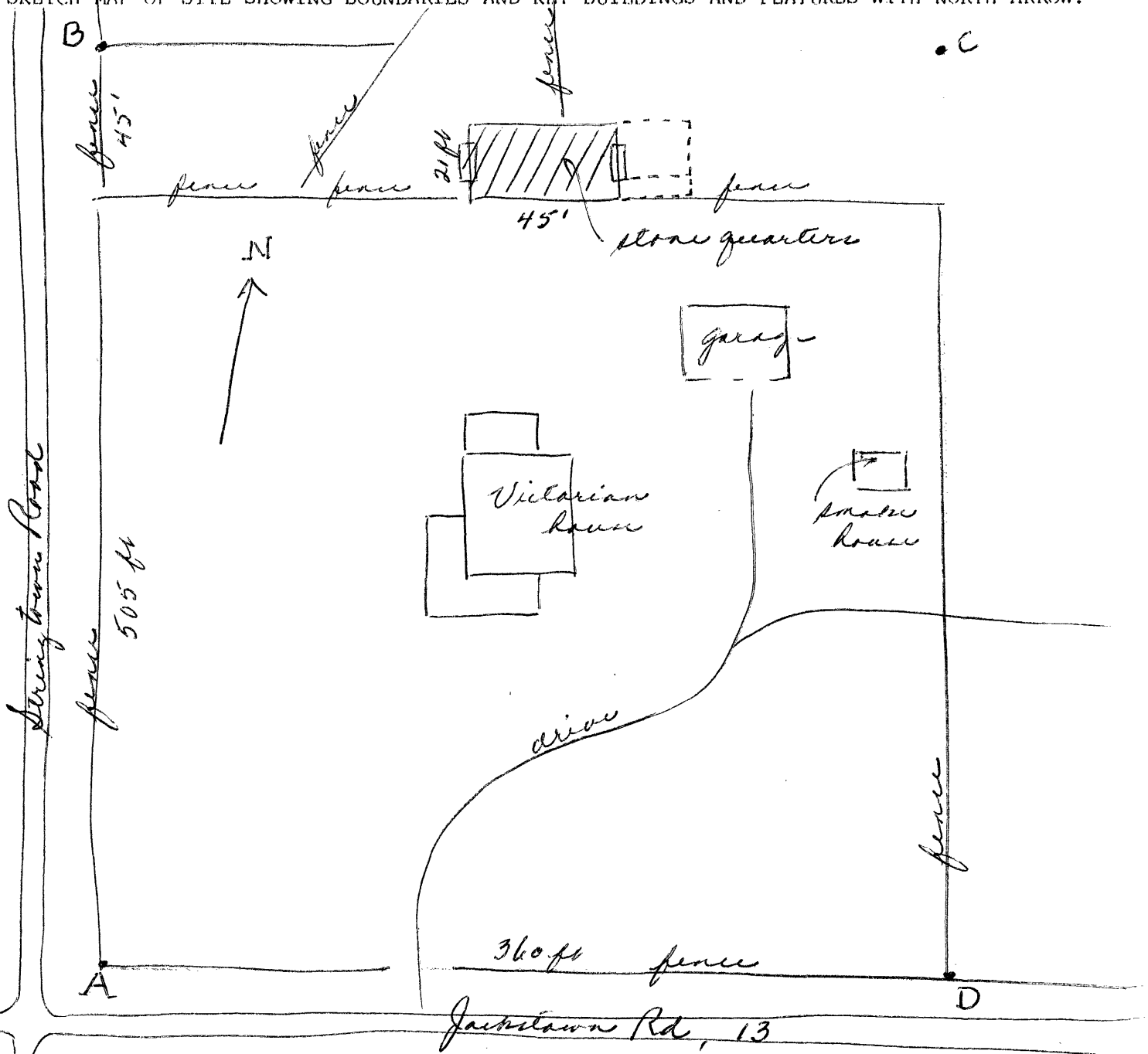



KENTUCKY HISTORIC RESOURCES INVENTORY

Site No. Oh-207

1. Historic Name(s) <u>Bayless quarters</u> Original Owner <u>Mrs. Nathan Bayless?</u>		22. ADD/County <u>Bluegrass / Bourbon</u>	
2. Present Name		23. U.S.G.S. Quadrant (15'/75') <u>N. Middletown Vic.</u> G.I.S. Mod.	
3. Location <u>RT 13 NE corner Hwy 13 &amp; Jackalown Road</u>		24. UTM Reference Zone <u>16</u> Easting <u>754260</u> Northing <u>4236740</u>	
4. Owner's Name <u>James Weaver 484-2127</u>		25. Coordinate Accuracy	
5. Owner's Address <u>Route 3, Paris, Ky. 40361</u>		26. Prehistoric Site _____ Object _____ Historic Site _____ Structure _____ Building <input checked="" type="checkbox"/> Other _____	
6. Open to Public Yes _____ No <input checked="" type="checkbox"/>	7. Visible from road Yes <input checked="" type="checkbox"/> No _____	8. Ownership Private _____ <input checked="" type="checkbox"/> Local _____ State _____ Federal _____	
9. Local Contact/Organization		27. National Register District Name:	
10. Site Plan with North Arrow  <u>See attached boundary forms</u>		28. Significance Evaluation	
11. Architect		29. Status _____ Date _____ National Landmark _____ National Register _____ Landmark Certificate _____ Kentucky Survey _____ Local Landmark _____ HABS/HAER _____	
12. Builder		30. Historic Theme Primary <u>architecture</u> <input checked="" type="checkbox"/> Secondary <u>black history</u> <input checked="" type="checkbox"/> Other _____	
13. Date <u>1830-40</u> A. <input checked="" type="checkbox"/> B. _____		31. Endangered Yes _____ No <input checked="" type="checkbox"/>	
14. Style A. <u>Fed. G.R.</u> <input checked="" type="checkbox"/> B. _____		32. Preservation Project Status	
15. Original Use <u>quarters</u> <input checked="" type="checkbox"/>		Actual Cost in \$1,000s	
16. Present use <u>storage</u>		33. ATTACH PHOTO  <u>in attached envelope</u>	
17. Condition <u>good</u> <input checked="" type="checkbox"/>		34. Prepared by:  <u>C.M. Woolley</u>	
18. Description 1 story 2 bay double cell stone quarters, chimneys each end are partially exterior. Has 2 doors only on front S side, 2 windows only on rear, unusually small single opening in W gable end behind chimney; 9 tall boussoirs (Continue on Back) (over)		35. Organization	
19. History Called Letton quarters after 1861 owner H. W. Letton. Perhaps built by Mrs. Bayless, widow of Nathan Bayless, early settler fr. Va.		36. Date <u>1982</u>	
20. Significance <u>Typical plan stone quarters in good condition</u>		37. Revision Dates 38. Staff Review	
21. Source of Information 18: inspection 19: Mrs Wade Hampton Whitley, Walter Langsam			

19. cont.:

Above doors without steps;  
doorway on E end to shed porch  
of frame wing (now gone). Interior  
has simple shelf mantel w syma  
mold; narrow batten door between  
rooms, 4 panel door on E end.

(photo 4)

The exterior cornice has been  
replaced, window trim replaced,  
and front painted white.

Main house on site destroyed;  
replaced by present very good 1 1/2  
story Victorian frame in excellent  
condition. Frame next house E  
of house, sawn framing, board  
and batten walls.

(photo 7)

(photo 6)

VERBAL BOUNDARY DESCRIPTION & JUSTIFICATION

Beginning at A at the fence corner to Jackstown Rd and Springtown Road, thence N with fence and passing corner of yard, a total of 550 ft, thence E parallel to stone quarters 360 ft E B C, thence S, meeting fence & with fence a total of 550 ft to D at the Jackstown Road, thence with road 360 ft W to the beginning, containing the stone quarters, Victorian

SKETCH MAP OF SITE SHOWING BOUNDARIES AND KEY BUILDINGS AND FEATURES WITH NORTH ARROW.

