



UNITED STATES DEPARTMENT OF THE INTERIOR
NATIONAL PARK SERVICE

NATIONAL REGISTER OF HISTORIC PLACES
PROPERTY PHOTOGRAPH FORM

FOR NPS USE ONLY

RECEIVED

DATE ENTERED

SEE INSTRUCTIONS IN *HOW TO COMPLETE NATIONAL REGISTER FORMS*
TYPE ALL ENTRIES -- ENCLOSE WITH PHOTOGRAPH

1 NAME

HISTORIC

Henry D. Clayton House

AND/OR COMMON

Clayton Plantation

2 LOCATION

CITY, TOWN

Clayton

VICINITY OF

COUNTY

Barbour

STATE

Alabama

3 PHOTO REFERENCE

PHOTO CREDIT Dorothy K. Dickens
Assistant Editor, AASLH

DATE OF PHOTO
June 1975

NEGATIVE FILED AT

Historic Sites Survey, 1100 L Street, NW, Washington, D.C.

4 IDENTIFICATION

DESCRIBE VIEW, DIRECTION, ETC. IF DISTRICT, GIVE BUILDING NAME & STREET

L. to R.: East side and north facade of main house.

PHOTO NO.

1

copy 3



UNITED STATES DEPARTMENT OF THE INTERIOR
NATIONAL PARK SERVICE

**NATIONAL REGISTER OF HISTORIC PLACES
PROPERTY PHOTOGRAPH FORM**

FOR NPS USE ONLY

RECEIVED

DATE ENTERED

SEE INSTRUCTIONS IN *HOW TO COMPLETE NATIONAL REGISTER FORMS*
TYPE ALL ENTRIES -- ENCLOSE WITH PHOTOGRAPH

1 NAME

HISTORIC

Henry D. Clayton House

AND/OR COMMON

Clayton Plantation

2 LOCATION

CITY, TOWN

Clayton

VICINITY OF

COUNTY

Barbour

STATE

Alabama

3 PHOTO REFERENCE

PHOTO CREDIT Dorothy K. Dickens
Assistant Editor, AASLH

DATE OF PHOTO
June 1975

NEGATIVE FILED AT

Historic Sites Survey, 1100 L Street, NW, Washington, D.C.

4 IDENTIFICATION

DESCRIBE VIEW, DIRECTION, ETC. IF DISTRICT, GIVE BUILDING NAME & STREET

Main house: Entrance, north side.

PHOTO NO.

2

copy 3



UNITED STATES DEPARTMENT OF THE INTERIOR
NATIONAL PARK SERVICE

NATIONAL REGISTER OF HISTORIC PLACES
PROPERTY PHOTOGRAPH FORM

FOR NPS USE ONLY

RECEIVED

DATE ENTERED

SEE INSTRUCTIONS IN *HOW TO COMPLETE NATIONAL REGISTER FORMS*
TYPE ALL ENTRIES -- ENCLOSE WITH PHOTOGRAPH

1 NAME

HISTORIC

Henry D. Clayton House

AND/OR COMMON

Clayton Plantation

2 LOCATION

CITY, TOWN

Clayton

VICINITY OF

COUNTY

Barbour

STATE

Alabama

3 PHOTO REFERENCE

PHOTO CREDIT Dorothy K. Dickens
Assistant Editor, AASLH

DATE OF PHOTO
June 1975

NEGATIVE FILED AT

Historic Sites Survey, 1100 L Street, NW, Washington, D.C.

4 IDENTIFICATION

DESCRIBE VIEW, DIRECTION, ETC. IF DISTRICT. GIVE BUILDING NAME & STREET

Main house: West side.

PHOTO NO.

3

copy 3

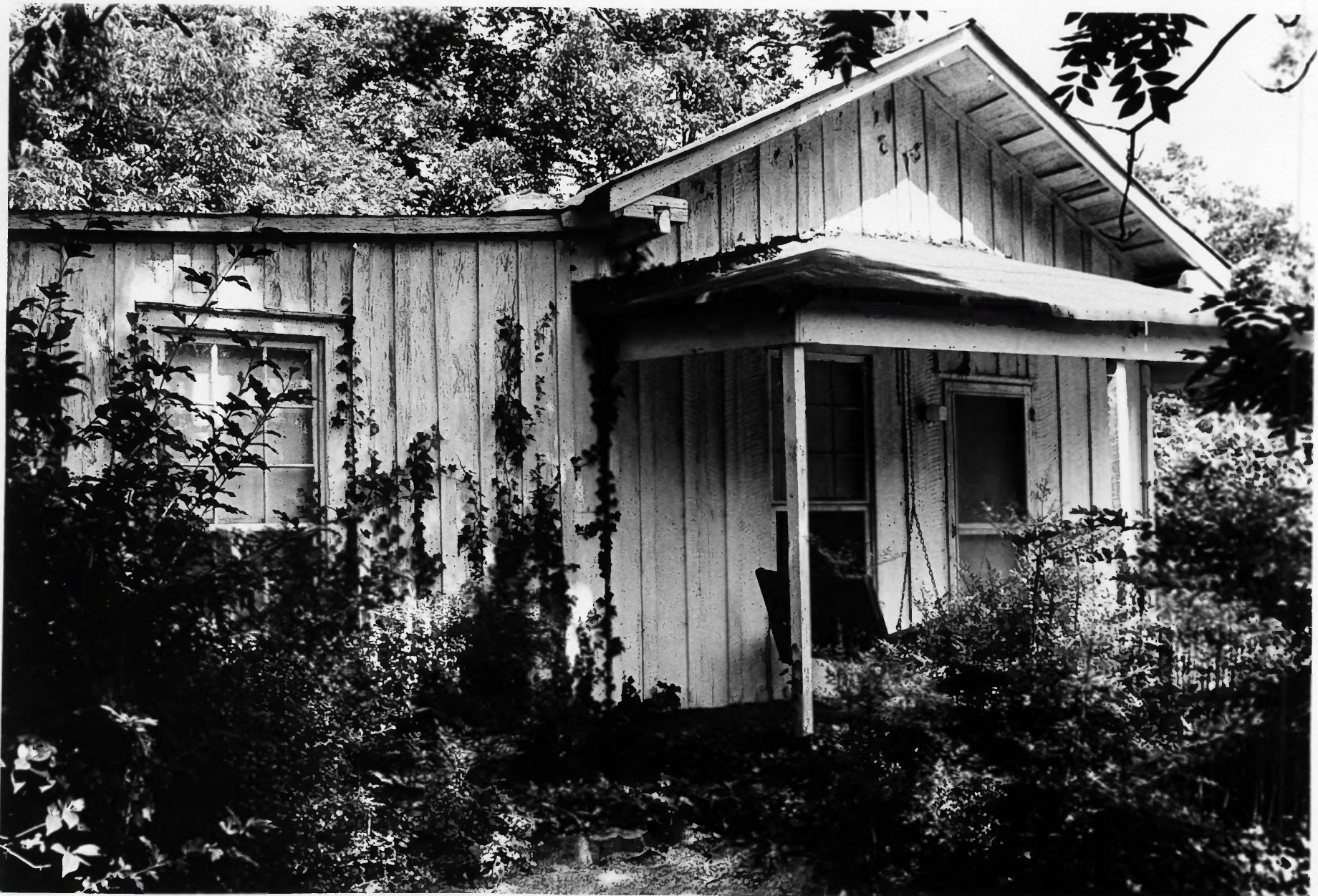

UNITED STATES DEPARTMENT OF THE INTERIOR
NATIONAL PARK SERVICE

**NATIONAL REGISTER OF HISTORIC PLACES
PROPERTY PHOTOGRAPH FORM**

FOR NPS USE ONLY

RECEIVED

DATE ENTERED

SEE INSTRUCTIONS IN *HOW TO COMPLETE NATIONAL REGISTER FORMS*
TYPE ALL ENTRIES -- ENCLOSE WITH PHOTOGRAPH

1 NAME

HISTORIC

Henry D. Clayton House

AND/OR COMMON

~~Clayton~~ Clayton Plantation

2 LOCATION

CITY, TOWN

Clayton

VICINITY OF

COUNTY

Barbour

STATE

Alabama

3 PHOTO REFERENCE

PHOTO CREDIT Dorothy K. Dickens
Assistant Editor, AASLH

DATE OF PHOTO
June 1975

NEGATIVE FILED AT

Historic Sites Survey, 1100 L Street, NW, Washington, D.C.

4 IDENTIFICATION

DESCRIBE VIEW, DIRECTION, ETC. IF DISTRICT, GIVE BUILDING NAME & STREET

Law Office: west facade.

PHOTO NO.

4

copy 3