



UNITED STATES DEPARTMENT OF THE INTERIOR
NATIONAL PARK SERVICE

**NATIONAL REGISTER OF HISTORIC PLACES
PROPERTY PHOTOGRAPH FORM**

FOR NPS USE ONLY

RECEIVED

DATE ENTERED

SEE INSTRUCTIONS IN *HOW TO COMPLETE NATIONAL REGISTER FORMS*
TYPE ALL ENTRIES -- ENCLOSE WITH PHOTOGRAPH

1 NAME

HISTORIC Original U.S. Naval War College

AND/OR COMMON U.S. Naval War College

2 LOCATION

CITY, TOWN Newport VICINITY OF COUNTY Rhode Island STATE

3 PHOTO REFERENCE

PHOTO CREDIT Blanche Higgins Schroer, NPS DATE OF PHOTO August 1974

NEGATIVE FILED AT Historic Sites Survey, NPS, 1100 L Street NW, Washington, D.C.

4 IDENTIFICATION

DESCRIBE VIEW, DIRECTION, ETC. IF DISTRICT, GIVE BUILDING NAME & STREET

PHOTO NO.

Luce Hall; south (front) facade



UNITED STATES DEPARTMENT OF THE INTERIOR
NATIONAL PARK SERVICE

**NATIONAL REGISTER OF HISTORIC PLACES
PROPERTY PHOTOGRAPH FORM**

FOR NPS USE ONLY

RECEIVED

DATE ENTERED

SEE INSTRUCTIONS IN *HOW TO COMPLETE NATIONAL REGISTER FORMS*
TYPE ALL ENTRIES --ENCLOSE WITH PHOTOGRAPH

1 NAME

HISTORIC Original U.S. Naval War College

AND/OR COMMON

U.S. Naval War College

2 LOCATION

CITY, TOWN Newport

___ VICINITY OF

COUNTY Rhode Island STATE

3 PHOTO REFERENCE

PHOTO CREDITS Blanche Higgins Schroer, NPS

DATE OF PHOTO August, 1974

NEGATIVE FILED AT Historic Sites Survey, NPS, 1100 L Street NW, Washington, D.C.

4 IDENTIFICATION

DESCRIBE VIEW, DIRECTION, ETC. IF DISTRICT. GIVE BUILDING NAME & STREET

PHOTO NO.

Luce Hall, front facade from southeast



UNITED STATES DEPARTMENT OF THE INTERIOR
NATIONAL PARK SERVICE

**NATIONAL REGISTER OF HISTORIC PLACES
PROPERTY PHOTOGRAPH FORM**

FOR NPS USE ONLY

RECEIVED

DATE ENTERED

SEE INSTRUCTIONS IN *HOW TO COMPLETE NATIONAL REGISTER FORMS*
TYPE ALL ENTRIES -- ENCLOSE WITH PHOTOGRAPH

1 NAME

HISTORIC Original U.S. Naval War College

AND/OR COMMON

U.S. Naval War College

2 LOCATION

CITY, TOWN

Newport

___ VICINITY OF

COUNTY

Rhode Island

STATE

3 PHOTO REFERENCE

PHOTO CREDIT

Blanche Higgins Schroer, NPS

DATE OF PHOTO

August 1974

NEGATIVE FILED AT

Historic Sites Survey, NPS, 1100 L Street NW, Washington, D.C.

4 IDENTIFICATION

DESCRIBE VIEW, DIRECTION, ETC. IF DISTRICT, GIVE BUILDING NAME & STREET

PHOTO NO.

Luce Hall, rear facade, (addition at right), from northeast



UNITED STATES DEPARTMENT OF THE INTERIOR
NATIONAL PARK SERVICE

**NATIONAL REGISTER OF HISTORIC PLACES
PROPERTY PHOTOGRAPH FORM**

FOR NPS USE ONLY

RECEIVED

DATE ENTERED

SEE INSTRUCTIONS IN *HOW TO COMPLETE NATIONAL REGISTER FORMS*
TYPE ALL ENTRIES -- ENCLOSE WITH PHOTOGRAPH

1 NAME

HISTORIC Original U.S. Naval War College

AND/OR COMMON U.S. Naval War College

2 LOCATION

CITY, TOWN Newport VICINITY OF COUNTY Rhode Island STATE

3 PHOTO REFERENCE

PHOTO CREDIT Blanche Higgins Schroer, NPS DATE OF PHOTO August 1974

NEGATIVE FILED AT Historic Sites Survey, NPS, 1100 L Street NW, Washington D.C.

4 IDENTIFICATION

DESCRIBE VIEW, DIRECTION, ETC. IF DISTRICT, GIVE BUILDING NAME & STREET

PHOTO NO.

Building #10, south (front) elevation



UNITED STATES DEPARTMENT OF THE INTERIOR
NATIONAL PARK SERVICE

**NATIONAL REGISTER OF HISTORIC PLACES
PROPERTY PHOTOGRAPH FORM**

FOR NPS USE ONLY

RECEIVED

DATE ENTERED

SEE INSTRUCTIONS IN *HOW TO COMPLETE NATIONAL REGISTER FORMS*
TYPE ALL ENTRIES --ENCLOSE WITH PHOTOGRAPH

1 NAME

HISTORIC

Original U.S. Naval War College

AND/OR COMMON

U.S. Naval War College

2 LOCATION

CITY, TOWN

Newport

___ VICINITY OF

COUNTY

Rhode Island

STATE

3 PHOTO REFERENCE

PHOTO CREDIT Blanche Higgins Schroer, NPS

DATE OF PHOTO August, 1974

NEGATIVE FILED AT Historic Sites Survey, NPS, 1100 L Street NW, Washington, D.C.

4 IDENTIFICATION

DESCRIBE VIEW, DIRECTION, ETC. IF DISTRICT, GIVE BUILDING NAME & STREET

PHOTO NO.

Building #10, south (front) facade



UNITED STATES DEPARTMENT OF THE INTERIOR
NATIONAL PARK SERVICE

**NATIONAL REGISTER OF HISTORIC PLACES
PROPERTY PHOTOGRAPH FORM**

FOR NPS USE ONLY

RECEIVED

DATE ENTERED

SEE INSTRUCTIONS IN *HOW TO COMPLETE NATIONAL REGISTER FORMS*
TYPE ALL ENTRIES --ENCLOSE WITH PHOTOGRAPH

1 NAME

HISTORIC Original U.S. Naval War College

AND/OR COMMON

U.S. Naval War College

2 LOCATION

CITY, TOWN Newport

___VICINITY OF

COUNTY Rhode Island STATE

3 PHOTO REFERENCE

PHOTO CREDIT

U.S. Navy

DATE OF PHOTO

c. 1960

NEGATIVE FILED AT U.S. Naval War College, Newport, Rhode Island

4 IDENTIFICATION

DESCRIBE VIEW, DIRECTION, ETC. IF DISTRICT. GIVE BUILDING NAME & STREET

PHOTO NO.

Luce Hall, south (front) facade, with part of Pringle Hall at left, and original War College building at right

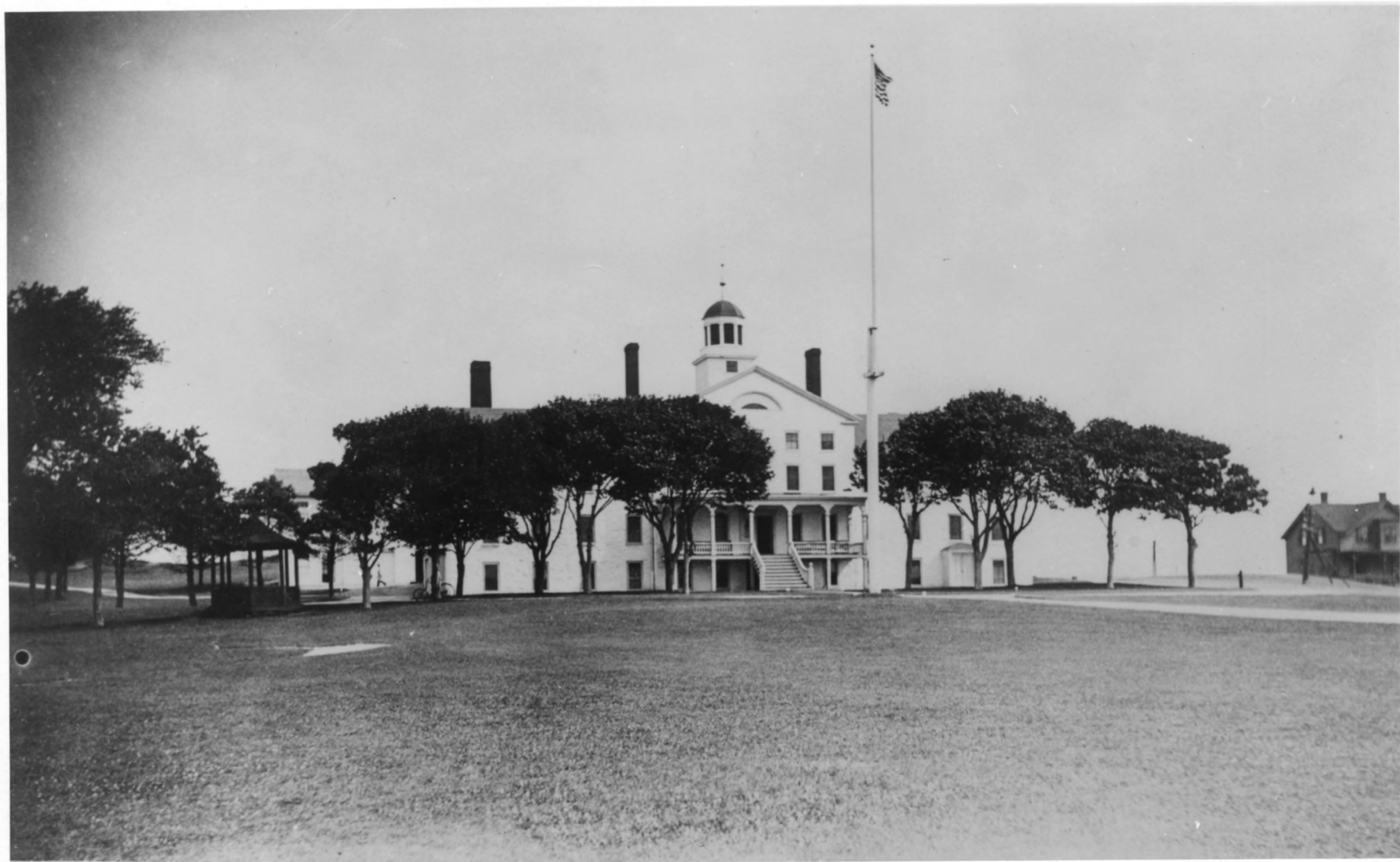

UNITED STATES DEPARTMENT OF THE INTERIOR
NATIONAL PARK SERVICE

**NATIONAL REGISTER OF HISTORIC PLACES
PROPERTY PHOTOGRAPH FORM**

FOR NPS USE ONLY

RECEIVED

DATE ENTERED

SEE INSTRUCTIONS IN *HOW TO COMPLETE NATIONAL REGISTER FORMS*
TYPE ALL ENTRIES -- ENCLOSE WITH PHOTOGRAPH

1 NAME

HISTORIC Original U.S. Naval War College

AND/OR COMMON

U.S. Naval War College

2 LOCATION

CITY, TOWN

Newport

___VICINITY OF

COUNTY

Rhode Island

STATE

3 PHOTO REFERENCE

PHOTO CREDIT

U.S. Navy

DATE OF PHOTO

c.1900

NEGATIVE FILED AT

U.S. Naval War College, Newport, Rhode Island

4 IDENTIFICATION

DESCRIBE VIEW, DIRECTION, ETC. IF DISTRICT, GIVE BUILDING NAME & STREET

PHOTO NO.

Building #10, south (front) facade

c.1900



UNITED STATES DEPARTMENT OF THE INTERIOR
NATIONAL PARK SERVICE

**NATIONAL REGISTER OF HISTORIC PLACES
PROPERTY PHOTOGRAPH FORM**

FOR NPS USE ONLY

RECEIVED

DATE ENTERED

SEE INSTRUCTIONS IN *HOW TO COMPLETE NATIONAL REGISTER FORMS*
TYPE ALL ENTRIES -- ENCLOSE WITH PHOTOGRAPH

1 NAME

HISTORIC Original U.S. Naval War College

AND/OR COMMON

U.S. Naval War College

2 LOCATION

CITY, TOWN

Newport

____ VICINITY OF

COUNTY

Rhode Island

STATE

3 PHOTO REFERENCE

PHOTO CREDIT U.S. Navy

DATE OF PHOTO c. 1918

NEGATIVE FILED AT U.S. Naval War College, Newport, Rhode Island

4 IDENTIFICATION

DESCRIBE VIEW, DIRECTION, ETC. IF DISTRICT, GIVE BUILDING NAME & STREET

Luce Hall, south (front) view

c. 1917

PHOTO NO.

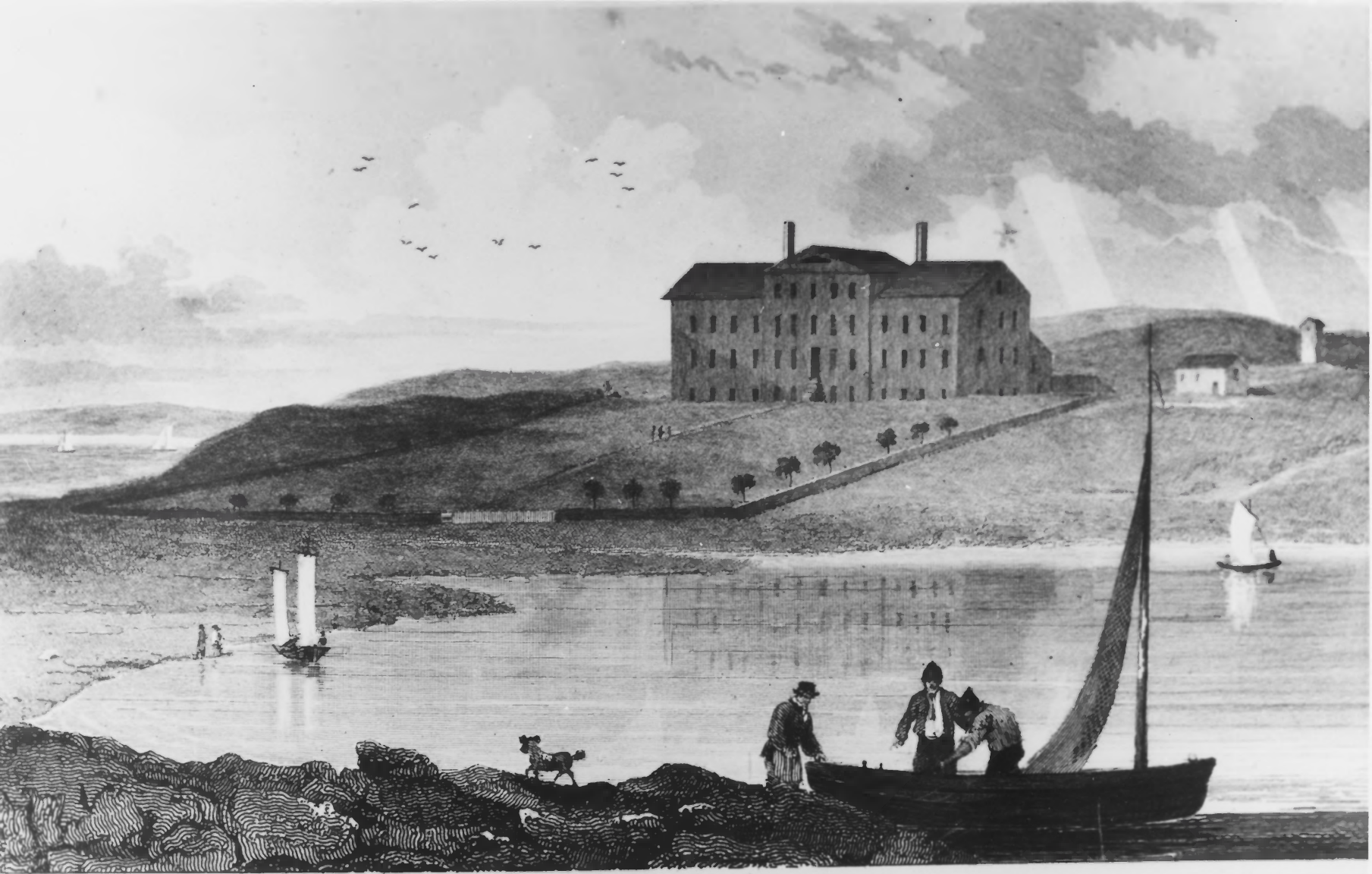

DEAF AND DUMB ASYLUM, NEWPORT.

UNITED STATES DEPARTMENT OF THE INTERIOR
NATIONAL PARK SERVICE

**NATIONAL REGISTER OF HISTORIC PLACES
PROPERTY PHOTOGRAPH FORM**

FOR NPS USE ONLY

RECEIVED

DATE ENTERED

SEE INSTRUCTIONS IN *HOW TO COMPLETE NATIONAL REGISTER FORMS*
TYPE ALL ENTRIES --ENCLOSE WITH PHOTOGRAPH

1 NAME

HISTORIC Original U.S. Naval War College

AND/OR COMMON U.S. Naval War College

2 LOCATION

CITY, TOWN Newport

___VICINITY OF

COUNTY Rhode Island STATE

3 PHOTO REFERENCE

PHOTO CREDIT U.S. Navy

DATE OF PHOTO

NEGATIVE FILED AT U.S. Naval War College, Newport, Rhode Island

4 IDENTIFICATION

DESCRIBE VIEW, DIRECTION, ETC. IF DISTRICT, GIVE BUILDING NAME & STREET

PHOTO NO.

Mid-nineteenth century view of Building #10, at that time the
Deaf and Dumb Asylum