

KENTUCKY HISTORIC RESOURCES INVENTORY

Site No. GD 42

1. Historic Name(s) Gulley Farm Original Owner Adams		22. ADD/County BLUEGRASS/ GARRARD 040	
2. Present Name Gulley-Williams Farm		23. U.S.G.S. Quadrant (15'/75') Bryantsville G.I.S. Mod.	
3. Location US 27 7.5 Miles north of Lancaster		24. UTM Reference 16 706140 4174240 Zone Easting Northing	
4. Owner's Name Mr. & Mrs. Leonard Williams		25. Coordinate Accuracy 	
5. Owner's Address Route 4, Lancaster, Ky. 40444		26. Prehistoric Site <input type="checkbox"/> Object Historic Site <input type="checkbox"/> Structure <input checked="" type="checkbox"/> Building <input type="checkbox"/> Other	
6. Open to Public Yes <input type="checkbox"/> No <input checked="" type="checkbox"/>		7. Visible from road Yes <input checked="" type="checkbox"/> No <input type="checkbox"/>	
9. Local Contact/Organization GARRARD COUNTY HISTORICAL SOCIETY		8. Ownership <input checked="" type="checkbox"/> Private <input type="checkbox"/> Local <input type="checkbox"/> State <input type="checkbox"/> Federal	
10. Site Plan with North Arrow 		11. Architect 12. Builder 13. Date 1880 A. <input checked="" type="checkbox"/> B. <input type="checkbox"/> 14. Style A. Italianate <input checked="" type="checkbox"/> B. <input type="checkbox"/> 15. Original Use Residence <input checked="" type="checkbox"/> A 16. Present use Same 17. Condition Good <input checked="" type="checkbox"/> B	
18. Description Two story frame T-plan residence with gable roof; one story arcaded porch; overhanging eaves with brackets; hood moldings on windows (Continue on Back)		28. Significance Evaluation National Reg. Criteria <input type="checkbox"/>	
		29. Status <input type="checkbox"/> Date National Landmark <input type="checkbox"/> National Register <input type="checkbox"/> Landmark Certificate <input type="checkbox"/> Kentucky Survey <input type="checkbox"/> Local Landmark <input type="checkbox"/> HABS/HAER <input type="checkbox"/>	
19. History This house was built in the late 1800s by Mr. Adams who came to Garrard County from the mountains. The original tract of land contained 500 acres. It was purchased by the Dean Family and by the Gulleys in 1921. The Gulley family has lived in this house since that time. Mrs. Williams was Margaret Gulley .		27. National Register District Name: 	
		30. Significance Gulley House is Garrard County's best example of a rural frame Italianate T-Plan style house from the late 19th century.	
21. Source of Information Personal interview- Mrs. Williams		31. Roll No. 10: 10-13 Picture No. 9: 18 Direction _____	
		34. Prepared by: HELEN POWELL	
		35. Organization CARMAN AND POWELL, INC.	
		36. Date 1983	
		37. Revision Dates _____ 38. Staff Review _____	

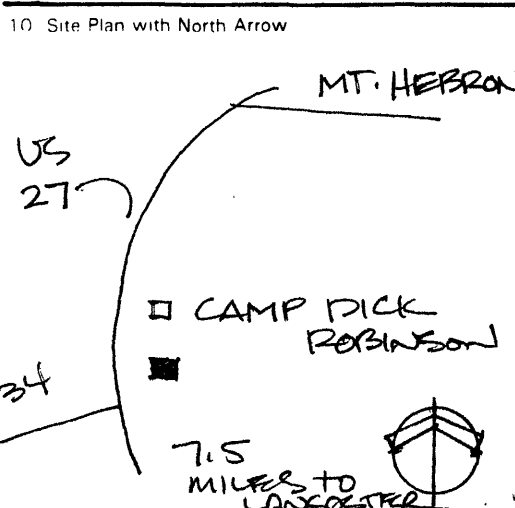
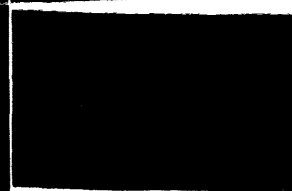

KENTUCKY HISTORIC RESOURCE INVENTORY SUPPLEMENT
BOUNDARY AND LOCATION INFORMATION

Historic Property Name Gulley Site # GD 42

Multiple Resource/Thematic Nomination Title MULTIPLE RESOURCE AREA OF GARRARD COUNTY

U.T.M. Coordinates - List multiple UTMs if property is ten or more acres.

A. _____ D. _____

B. _____ E. _____

C. _____ F. _____

Verbal Boundary Description _____ Acreage .90

From a point in the east right of way of US 27; then southeast 235 feet to a point; then southwest 166 feet to a point; then northwest 235 feet to a point; then northeast 166 feet along the right of way of US 27 to the point of beginning.

Point of beginning is 24 feet northeast and 133 feet northwest of the northeast corner of the Gulley House.

Sketch of Site Plan (Showing outbuildings, structures, landscape features and the site boundary as described above.)

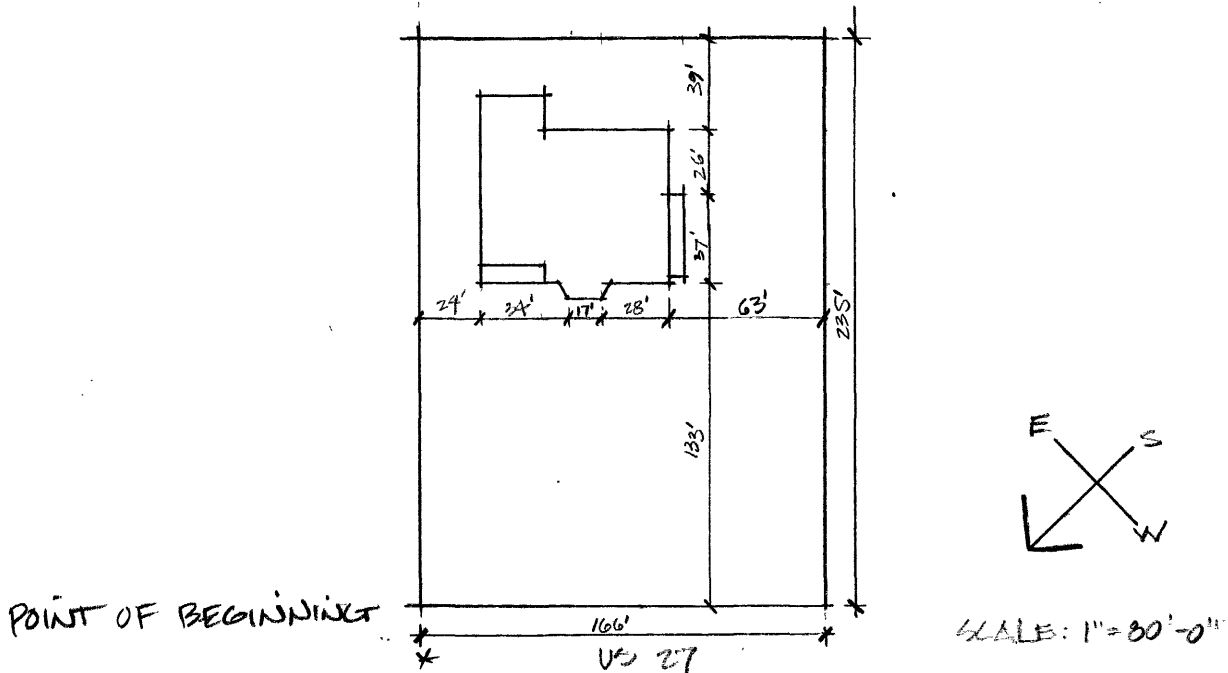

Official Courthouse Property Reference: