



Dyche Hall

Museum n d

d.o.e. 7/14/74



**NATIONAL REGISTER OF HISTORIC PLACES
PROPERTY PHOTOGRAPH FORM**

(Type all entries - attach to or enclose with photograph)

STATE Kansas	
COUNTY Douglas	
FOR NPS USE ONLY	
ENTRY NUMBER JUL 14 1974	DATE

SEE INSTRUCTIONS

1. NAME

COMMON: Dyche Hall (preferred name)

AND/OR HISTORIC: Museum of Natural History

2. LOCATION

STREET AND NUMBER: University of Kansas campus, northwest corner of 14th
Street and Oread Avenue

CITY OR TOWN:
Lawrence

STATE: Kansas 66044

CODE 20 COUNTY: Douglas

CODE 045

3. PHOTO REFERENCE

PHOTO CREDIT: Kansas State Historical Society Staff

DATE OF PHOTO: February 15, 1973

NEGATIVE FILED AT: Douglas County File, Historic Sites Survey, Kansas
State Historical Society

4. IDENTIFICATION

DESCRIBE VIEW, DIRECTION, ETC.

View of Dyche Hall from the northeast. Part of the
1963 addition is visible at the right.

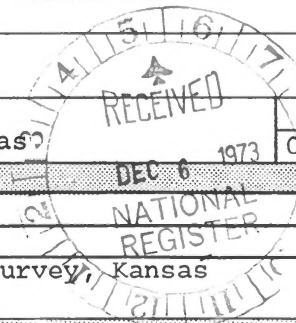

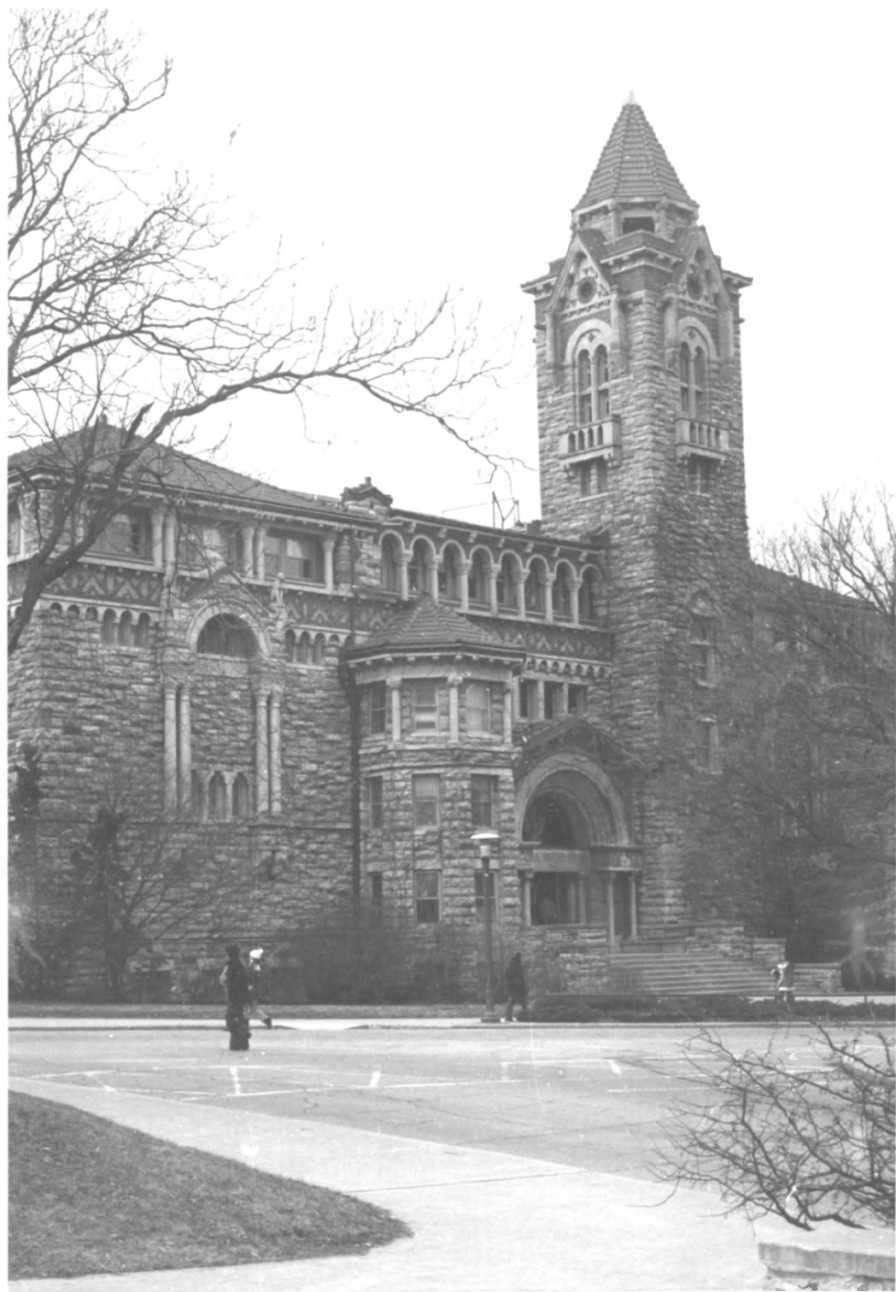

STATE	Kansas	
COUNTY	Douglas	
FOR NPS USE ONLY		
ENTRY NUMBER	DATE	
JUL 14 1974		

**NATIONAL REGISTER OF HISTORIC PLACES
PROPERTY PHOTOGRAPH FORM**

(Type all entries - attach to or enclose with photograph)

SEE INSTRUCTIONS

1. NAME

COMMON:	Dyche Hall (preferred name)
AND/OR HISTORIC:	Museum of Natural History

2. LOCATION

STREET AND NUMBER: University of Kansas campus, northwest corner of 14th Street and Oread Avenue			
CITY OR TOWN: Lawrence			
STATE:	CODE	COUNTY:	CODE
Kansas	66044	Douglas	045

3. PHOTO REFERENCE

PHOTO CREDIT:	Kansas State Historical Society Staff
DATE OF PHOTO:	February 15, 1973
NEGATIVE FILED AT:	Douglas County File, Historic Sites Survey, Kansas State Historical Society

4. IDENTIFICATION

DESCRIBE VIEW, DIRECTION, ETC.
View of Dyche Hall from the southeast.

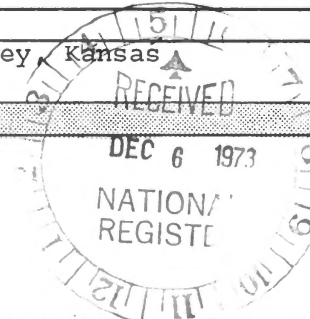



Dyche Hall, view from the Southeast