Hagerstown Commercial Core Historic District
Washington County, Maryland
Photo by: Douglass C. Reed
July, 1982
Neg. Location: Preservation Associates, Inc.
Sharpsburg, Maryland
Potomac & Franklin Streets, NE View
Photo # 1

DAGMAR
HOTEL
Bridgeton Journal Community Newspaper

Hagerstown Commercial Core Historic District
Washington County, Maryland
Photo by: Douglass C. Reed
July, 1982
Neg. Location: Preservation Associates, Inc.
Sharpsburg, Maryland
W ANTIETAM & SUMMIT AVENUES, NE View
Photo # 2

FRANKLIN
NO TURN ON RED

Hagerstown Commercial Core Historic District
Washington County, Maryland
Photo by: Douglass C. Reed
July, 1982
Neg. Location: Preservation Associates, Inc.
Sharpsburg, Maryland
N. Potomac & E. Franklin Streets, SE View
Photo # 3

FRANKLIN
NO TURN ON RED

Hagerstown Commercial Core Historic District
Washington County, Maryland
Photo by: Douglass C. Reed
July, 1982
Neg. Location: Preservation Associates, Inc.
Sharpsburg, Maryland
N. Potomac & E. Franklin Streets, SE View
Photo # 4

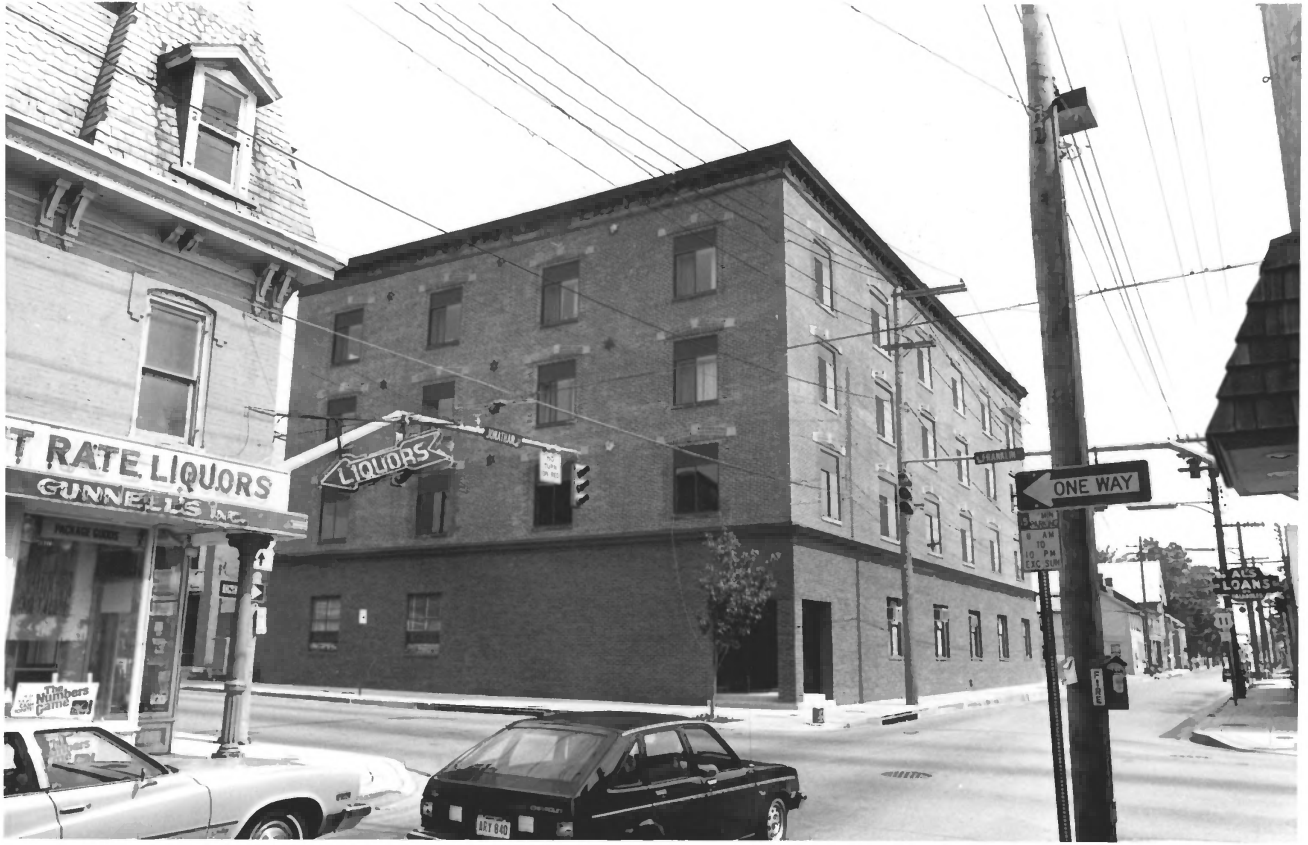
T RATE LIQUORS
GUNNELL'S INC.
LIQUORS
JONATHAN
ONE WAY
ALS
LOANS
FIRE
The Numbers Game
ARY 840

Hagerstown Commercial Core Historic District
Washington County, Maryland
Photo by: Douglass C. Reed
July, 1982
Neg. Location: Preservation Associates, Inc.
Sharpsburg, Maryland
W. FRANKLIN & JONATHAN STS. NW VIEW
Photo # 5

FRANKLIN
NO TURN ON RED
POTOMAC
LOANS
FOOD
FINANCE ONE
FINANCE ONE

Hagerstown Commercial Core Historic District
Washington County, Maryland
Photo by: Douglass C. Reed
July, 1982
Neg. Location: Preservation Associates, Inc.
Sharpsburg, Maryland
N. Potomac Street, SW View
Photo # 6

FRANKLIN
NO TURN ON RED
POTOMAC
WEST
40
FINANCE ONE
FINANCE ONE

Hagerstown Commercial Core Historic District
Washington County, Maryland
Photo by: Douglass C. Reed
July, 1982
Neg. Location: Preservation Associates, Inc.
Sharpsburg, Maryland
N.Potomac & W. Franklin Streets, SW View
Photo # 7

POTOMAC
140

Hagerstown Commercial Core Historic District
Washington County, Maryland
Photo by: Douglass C. Reed
July, 1982
Neg. Location: Preservation Associates, Inc.
Sharpsburg, Maryland
N. Potomac & W. Franklin Streets, NW View
Photo # 8

PEPS
CUE-N-CUSH
Authorized
BRUNSWICK
SUGAR
PEPSI
MEDA'S
TAVERN
DO NOT
ENTER

Hagerstown Commercial Core Historic District
Washington County, Maryland
Photo by: Douglass C. Reed
July, 1982
Neg. Location: Preservation Associates, Inc.
Sharpsburg, Maryland
E. Franklin Street, SW View
Photo # 9

NO
LEFT TURN
INTO ALLEY
NO
STANDING
ANY
TIME
P
PARKING
PEPSI
CUE-N-CUSHION
BILLIARDS
VAUGHN
METZNER

Hagerstown Commercial Core Historic District
Washington County, Maryland
Photo by: Douglass C. Reed
July, 1982
Neg. Location: Preservation Associates, Inc.
Sharpsburg, Maryland
E. Franklin Street, NW View
Photo # 10

POTOMAC
WEST
40
ONE WAY
ENGINE CO. 3

Hagerstown Commercial Core Historic District
Washington County, Maryland
Photo by: Douglass C. Reed
July, 1982
Neg. Location: Preservation Associates, Inc.
Sharpsburg, Maryland
W. Franklin Street, NW View
Photo # 11

POLICE
POLICE

Hagerstown Commercial Core Historic District
Washington County, Maryland
Photo by: Douglass C. Reed
July, 1982
Neg. Location: Preservation Associates, Inc.
Sharpsburg, Maryland
N. Potomac Street, N View
Photo # 12

Hagerstown Commercial Core Historic District
Washington County, Maryland
Photo by: Douglass C. Reed
July, 1982
Neg. Location: Preservation Associates, Inc.
Sharpsburg, Maryland
N. Potomac & E. Washington Streets, NE View
Photo # 13

NO
LEFT
TURN
ONE
WAY
NO
TURN
ON RED

Hagerstown Commercial Core Historic District
Washington County, Maryland
Photo by: Douglass C. Reed
July, 1982
Neg. Location: Preservation Associates, Inc.
Sharpsburg, Maryland
E. Washington Street, E. View
Photo # 14

NO
TURN
ON RED
RSON JEWELERS

Hagerstown Commercial Core Historic District
Washington County, Maryland
Photo by: Douglass C. Reed
July, 1982
Neg. Location: Preservation Associates, Inc.
Sharpsburg, Maryland
E. Washington & S. Potomac Streets, SE View
Photo # 15

W. WAS

Hagerstown Commercial Core Historic District
Washington County, Maryland
Photo by: Douglass C. Reed
July, 1982
Neg. Location: Preservation Associates, Inc.
Sharpsburg, Maryland
S. Potomac & E. Washington Streets, SE View
Photo # 16

Hagerstown Commercial Core Historic District
Washington County, Maryland
Photo by: Douglass C. Reed
July, 1982
Neg. Location: Preservation Associates, Inc.
Sharpsburg, Maryland
S. Potomac Street, S. View
Photo # 17

DRUG
PRESCRIPTION

Hagerstown Commercial Core Historic District
Washington County, Maryland
Photo by: Douglass C. Reed
July, 1982
Neg. Location: Preservation Associates, Inc.
Sharpsburg, Maryland
S. Potomac & W. Washington Streets, SW View
Photo # 18

PRESCRIPTION

Hagerstown Commercial Core Historic District
Washington County, Maryland
Photo by: Douglass C. Reed
July, 1982
Neg. Location: Preservation Associates, Inc.
Sharpsburg, Maryland
S. Potomac & W. Washington Streets
(Public Square) SW View
Photo # 19

LIQUOR
POLICE
POLICE

Hagerstown Commercial Core Historic District
Washington County, Maryland
Photo by: Douglass C. Reed
July, 1982
Neg. Location: Preservation Associates, Inc.
Sharpsburg, Maryland
Potomac & W. Washington Streets (Public Square)
NW View
Photo # 20

LIQUOR

Hagerstown Commercial Core Historic District
Washington County, Maryland
Photo by: Douglass C. Reed
July, 1982
Neg. Location: Preservation Associates, Inc.
Sharpsburg, Maryland
Potomac & Washington Streets (Public Square)
NW View
Photo # 21

PARKING
PARKING

Hagerstown Commercial Core Historic District
Washington County, Maryland
Photo by: Douglass C. Reed
July, 1982
Neg. Location: Preservation Associates, Inc.
Sharpsburg, Maryland
E. Washington Street, NW View
Photo # 22

Ferris & Company

Hagerstown Commercial Core Historic District
Washington County, Maryland
Photo by: Douglass C. Reed
July, 1982
Neg. Location: Preservation Associates, Inc.
Sharpsburg, Maryland
E. Washington Street (The Alexander) SW View
Photo # 23

Hagerstown Commercial Core Historic District
Washington County, Maryland
Photo by: Douglass C. Reed
July, 1982
Neg. Location: Preservation Associates, Inc.
Sharpsburg, Maryland
S. Potomac & Antietam Streets, NE View
Photo # 24

S POTOMAC ST
NO TURN ON RED

Hagerstown Commercial Core Historic District
Washington County, Maryland
Photo by: Douglass C. Reed
July, 1982
Neg. Location: Preservation Associates, Inc.
Sharpsburg, Maryland
E. Antietam & Potomac Streets, NE View
Photo # 25

ANTIETAM ST
NO TURN ON RED
S POTOMAC ST
The COLONIAL

Hagerstown Commercial Core Historic District
Washington County, Maryland
Photo by: Douglass C. Reed
July, 1982
Neg. Location: Preservation Associates, Inc.
Sharpsburg, Maryland
S. Potomac & W. Antietam Streets, SW View
Photo # 26

S. POTOMAC ST
COLONIAL
ONE WAY

Hagerstown Commercial Core Historic District
Washington County, Maryland
Photo by: Douglass C. Reed
July, 1982
Neg. Location: Preservation Associates, Inc.
Sharpsburg, Maryland
S. Potomac & W. Antietam Streets, NW View
Photo # 27

Hagerstown Commercial Core Historic District
Washington County, Maryland
Photo by: Douglass C. Reed
July, 1982
Neg. Location: Preservation Associates, Inc.
Sharpsburg, Maryland
S. Potomac & W. Antietam Streets, NW View
Photo # 28

BEAUTY
SCHOOL

Hagerstown Commercial Core Historic District
Washington County, Maryland
Photo by: Douglass C. Reed
July, 1982
Neg. Location: Preservation Associates, Inc.
Sharpsburg, Maryland
E. Antietam Street, NW View
Photo # 29

COLONIAL HOTEL

Hagerstown Commercial Core Historic District
Washington County, Maryland
Photo by: Douglass C. Reed
July, 1982
Neg. Location: Preservation Associates, Inc.
Sharpsburg, Maryland
W. Antietam Street, NE View
Photo # 30

HOTEL
LOCKSMITH
FRONT PAGE

Hagerstown Commercial Core Historic District
Washington County, Maryland
Photo by: Douglass C. Reed
July, 1982
Neg. Location: Preservation Associates, Inc.
Sharpsburg, Maryland
W. Antietam Street, SE View
Photo # 31

STAGE STRUCK
LIGHTING INC.
OWLS CLUB

Hagerstown Commercial Core Historic District
Washington County, Maryland
Photo by: Douglass C. Reed
July, 1982
Neg. Location: Preservation Associates, Inc.
Sharpsburg, Maryland
W. Antietam Street, SW View
Photo # 32

STAGE & TRUCK

Hagerstown Commercial Core Historic District
Washington County, Maryland
Photo by: Douglass C. Reed
July, 1982
Neg. Location: Preservation Associates, Inc.
Sharpsburg, Maryland
W. Antietam Street, E. View
Photo # 33

PARKING
Downtown Stores
Park Free
When You Visit
WRIGHT GARDNER

Hagerstown Commercial Core Historic District
Washington County, Maryland
Photo by: Douglass C. Reed
July, 1982
Neg. Location: Preservation Associates, Inc.
Sharpsburg, Maryland
W. Antietam Street, NW View
Photo # 34

PARKING
CENTRAL PARKING CO.
EXIT

Hagerstown Commercial Core Historic District
Washington County, Maryland
Photo by: Douglass C. Reed
July, 1982
Neg. Location: Preservation Associates, Inc.
Sharpsburg, Maryland
W. Antietam Street, NE View
Photo # 35

Wednesday Journal Community Newspaper

Hagerstown Commercial Core Historic District
Washington County, Maryland
Photo by: Douglass C. Reed
July, 1982
Neg. Location: Preservation Associates, Inc.
Sharpsburg, Maryland
W. Antietam & Summit Avenue, NE View
Photo # 36

INSURANCE
PRIVATE PARKING
FOR EMPLOYEES WITH
PARKING PERMIT ONLY
OTHER VEHICLES WILL BE TOWED
AWAY AT OWNERS EXPENSE

Hagerstown Commercial Core Historic District
Washington County, Maryland
Photo by: Douglass C. Reed
July, 1982
Neg. Location: Preservation Associates, Inc.
Sharpsburg, Maryland
W. Antietam Street, NE View
Photo # 37

WRIGHT-GARDNER
INSURANCE
Welcome to
The
Insurance
Store
Welcome to
DAGMAR

Hagerstown Commercial Core Historic District
Washington County, Maryland
Photo by: Douglass C. Reed
July, 1982
Neg. Location: Preservation Associates, Inc.
Sharpsburg, Maryland
Summit Avenue & W. Antietam Street
Photo # 38

Hagerstown Commercial Core Historic District
Washington County, Maryland
Photo by: Douglass C. Reed
July, 1982
Neg. Location: Preservation Associates, Inc.
Sharpsburg, Maryland
Summit Avenue & W. Washington Street
SE View (Washington County Court House)
Photo # 39

First National
Bank
NICODEMUS
BANK OFFICE

Hagerstown Commercial Core Historic District
Washington County, Maryland
Photo by: Douglass C. Reed
July, 1982
Neg. Location: Preservation Associates, Inc.
Sharpsburg, Maryland
Summit Avenue & W. Washington Streets
SW View
Photo # 40

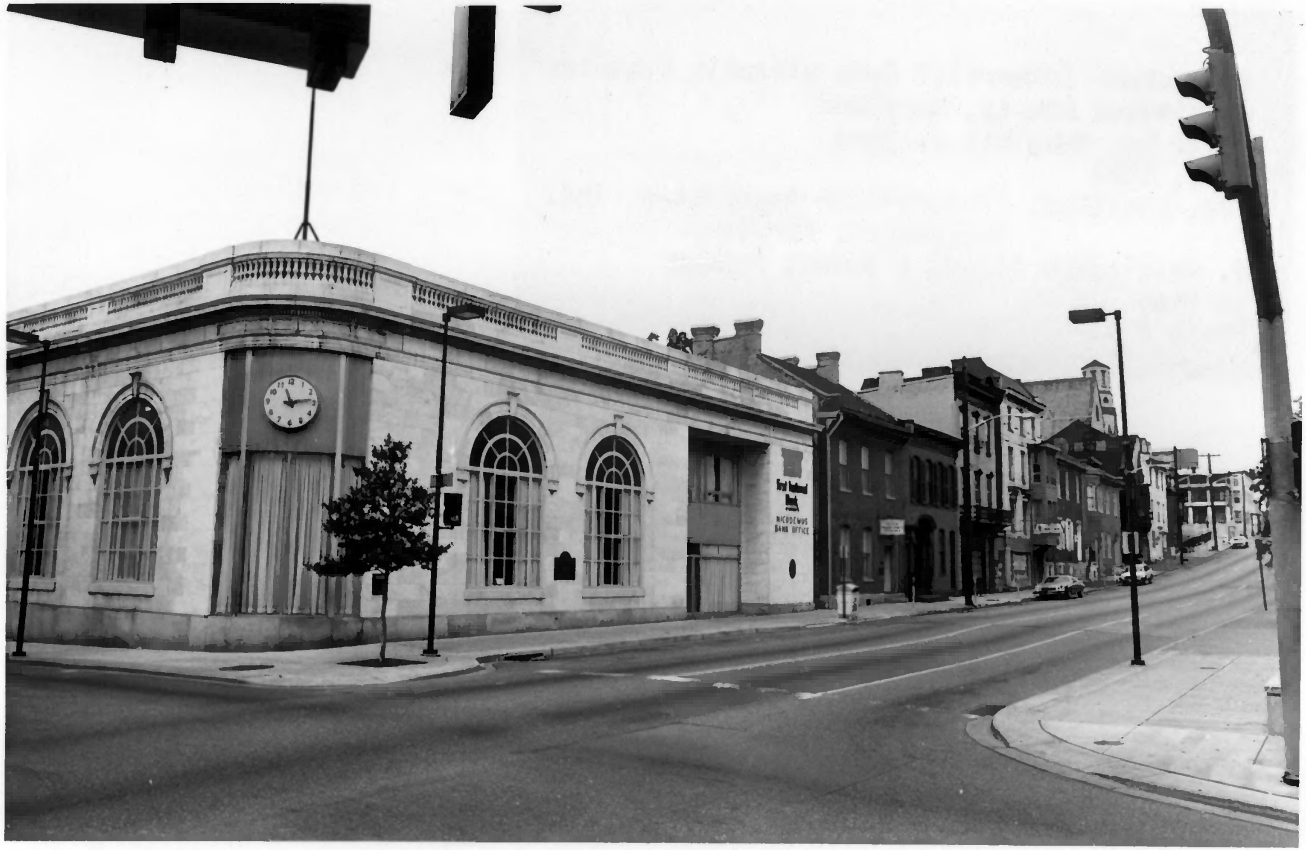
First National Bank
RECEIVING BANK OFFICE

Hagerstown Commercial Core Historic District
Washington County, Maryland
Photo by: Douglass C. Reed
July, 1982
Neg. Location: Preservation Associates, Inc.
Sharpsburg, Maryland
W. Washington Street & Summit Avenue
SW View
Photo # 41

WASHINGTON
NO TURN ON RED
ONE WAY
ONE WAY
SINGLE LANE TRAFFIC AHEAD ONE BLOCK

Hagerstown Commercial Core Historic District
Washington County, Maryland
Photo by: Douglass C. Reed
July, 1982
Neg. Location: Preservation Associates, Inc.
Sharpsburg, Maryland
Jonathan Street & W. Washington Street, NE View
Photo # 42

ONE WAY
ONE WAY
LEITER BROTHERS

Hagerstown Commercial Core Historic District
Washington County, Maryland
Photo by: Douglass C. Reed
July, 1982
Neg. Location: Preservation Associates, Inc.
Sharpsburg, Maryland
W. Washington Street & Jonathan Street, NE View
Photo # 43

JONATHAN
ONE WAY
ROAD CONSTRUCTION

Hagerstown Commercial Core Historic District
Washington County, Maryland
Photo by: Douglass C. Reed
July, 1982
Neg. Location: Preservation Associates, Inc.
Sharpsburg, Maryland
W. Washington Street & Summit Avenue, SE View
(Washington County Court House)
Photo # 44

REVCO
DISCOUNT
DRUGS
ROSEN'S
MERCHANTS

Hagerstown Commercial Core Historic District
Washington County, Maryland
Photo by: Douglass C. Reed
July, 1982
Neg. Location: Preservation Associates, Inc.
Sharpsburg, Maryland
W. Washington Street, SE View
Photo #45

LEITER BROTHERS
McCRORY
S AND S
F & M
BANK
12
3
6
9

Hagerstown Commercial Core Historic District
Washington County, Maryland
Photo by: Douglass C. Reed
July, 1982
Neg. Location: Preservation Associates, Inc.
Sharpsburg, Maryland
W. Washington Street, NE View
Photo # 46

MAY'S
OPTICAL
THE BOOK STORE

Hagerstown Commercial Core Historic District
Washington County, Maryland
Photo by: Douglass C. Reed
July, 1982
Neg. Location: Preservation Associates, Inc.
Sharpsburg, Maryland
W. Washington Street, SW View
Photo # 47

HOLLY
ROUTZAHN'S
HAYS

Hagerstown Commercial Core Historic Distric
Washington County, Maryland
Photo by: Douglass C. Reed
July, 1982
Neg. Location: Preservation Associates, Inc
Sharpsburg, Maryland
W. Washington Street, NW View
Photo # 48

INGRAMS
MEN'S & BOY'S WEAR
INGRAMS
MEN'S SHOP

Hagerstown Commercial Core Historic District
Washington County, Maryland
Photo by: Douglass C. Reed
July, 1982
Neg. Location: Preservation Associates, Inc.
Sharpsburg, Maryland
Jonathan Street, SE View
Photo # 49

Coca-Cola
MINIATURES

Hagerstown Commercial Core Historic District
Washington County, Maryland
Photo by: Douglass C. Reed
July, 1982
Neg. Location: Preservation Associates, Inc.
Sharpsburg, Maryland
Jonathan & W. Franklin Streets, NE View
Photo # 50

Coca-Cola
MINIATURES
CUT RATE LIQUORS

Hagerstown Commercial Core Historic District
Washington County, Maryland
Photo by: Douglass C. Reed
July, 1982
Neg. Location: Preservation Associates, Inc.
Sharpsburg, Maryland
W. Franklin & Jonathan Streets, SE View
Photo # 51

Hagerstown Commercial Core Historic District
Washington County, Maryland
Photo by: Douglass C. Reed
July, 1982
Neg. Location: Preservation Associates, Inc.
Sharpsburg, Maryland
Jonathan & W. Franklin Streets, SE View
Photo # 52

CUT RATE LIQUORS
GUNNELLS INC.
CUT RATE LIQUORS
Coca-Cola

Hagerstown Commercial Core Historic District
Washington County, Maryland
Photo by: Douglass C. Reed
July, 1982
Neg. Location: Preservation Associates, Inc.
Sharpsburg, Maryland
Jonathan & W. Franklin Streets, SW View
Photo # 53

FRANKLIN
LOANS
ONE WAY
CHAS. GIBNEY
House & Gift
WORLD

Hagerstown Commercial Core Historic District
Washington County, Maryland
Photo by: Douglass C. Reed
July, 1982
Neg. Location: Preservation Associates, Inc.
Sharpsburg, Maryland
W. Franklin Street, NE View
Photo # 54

CUT RATE LIQUORS
CUT RATE LIQUORS
Streelmann
Bread

Hagerstown Commercial Core Historic District
Washington County, Maryland
Photo by: Douglass C. Reed
July, 1982
Neg. Location: Preservation Associates, Inc.
Sharpsburg, Maryland
W. Franklin & Jonathan Streets, SW View
Photo # 55

Hagerstown Commercial Core Historic District
Washington County, Maryland
Photo by: Douglass C. Reed
July, 1982
Neg. Location: Preservation Associates, Inc.
Sharpsburg, Maryland
W. Franklin & Jonathan Streets, NW View
Photo # 56

OFFICE

Hagerstown Commercial Core Historic District
Washington County, Maryland
Photo by: Douglass C. Reed
July, 1982
Neg. Location: Preservation Associates, Inc.
Sharpsburg, Maryland
W. Franklin Street, NE View
Photo # 57

HAGERSTO
PAINT & GLAS

Hagerstown Commercial Core Historic District
Washington County, Maryland
Photo by: Douglass C. Reed
July, 1982
Neg. Location: Preservation Associates, Inc.
Sharpsburg, Maryland
W. Franklin Street, SE View
Photo # 58

GOVERNMENT
SERVICES
SAVINGS
IRA/KEOGH
HEADQUARTERS
HAGERSTOWN
PAINT & GLASS CO.
HAGERSTOWN
PAINT & GLASS CO.
2 AM
TO
10:30 PM
EXCEPT SUN

Hagerstown Commercial Core Historic District
Washington County, Maryland
Photo by: Douglass C. Reed
July, 1982
Neg. Location: Preservation Associates, Inc.
Sharpsburg, Maryland
W. Franklin Street, SW View
Photo # 59

RNMENT
CES
GS
EOGH
ARTERS

Hagerstown Commercial Core Historic District
Washington County, Maryland
Photo by: Douglass C. Reed
July, 1982
Neg. Location: Preservation Associates, Inc.
Sharpsburg, Maryland
W. Franklin Street, NW View
Photo # 60