

KENTUCKY HISTORIC RESOURCES INVENTORY

Site No. Bh 508

| | | | |
|---|--|---|--|
| 1. Historic Name(s) <u>Ephram Harrod house</u> | | 22. ADD/County <u>Bluegrass, Bourbon</u> | |
| Original Owner <u>Ephram Harrod</u> | | 23. U.S.G.S. Quadrant (15'x75') <u>N Middletown</u> G.I.S. Mod. | |
| 2. Present Name <u>Ephram Harrod house (Jones farm)</u> | | 24. UTM Reference <u>16 752040 4228540</u> | |
| 3. Location <u>8.10 mi off E side of 460 down lane commencing at sharp turn N. of Scott Creek</u> | | Zone Easting Northing | |
| 4. Owner's Name <u>Miss Ina Jones</u> | | 25. Coordinate Accuracy <input type="checkbox"/> | |
| 5. Owner's Address <u>P.O. Box 83, N. Middletown, Ky, 40357</u> | | 26. Prehistoric Site Object Historic Site Structure Building <input checked="" type="checkbox"/> Other | |
| 6. Open to Public Yes <input type="checkbox"/> No <input checked="" type="checkbox"/> | 7. Visible from road Yes <input type="checkbox"/> No <input checked="" type="checkbox"/> | 27. National Register District Name: | |
| 8. Ownership Private <input checked="" type="checkbox"/> Local <input type="checkbox"/> State <input type="checkbox"/> Federal <input type="checkbox"/> | | 28. Significance Evaluation <input type="checkbox"/> | |
| 9. Local Contact/Organization | | 29. Status Date National Landmark <input type="checkbox"/> National Register <input type="checkbox"/> Landmark Certificate <input type="checkbox"/> Kentucky Survey <input type="checkbox"/> Local Landmark <input type="checkbox"/> HABS/HAER <input type="checkbox"/> | |
| 10. Site Plan with North Arrow <u>See attached boundary form</u> | | 30. Historic Theme Primary <u>architecture</u> <input checked="" type="checkbox"/> Secondary <u>settlement</u> <input checked="" type="checkbox"/> Other <input type="checkbox"/> | |
| 11. Architect | | 31. Endangered Yes <input checked="" type="checkbox"/> No <input type="checkbox"/> <u>by neglect</u> | |
| 12. Builder <u>Thos. Metcalf - Wooley</u> | | 32. Preservation Project Status <input type="checkbox"/> | |
| 13. Date <u>late 18th C.A.</u> A. <input checked="" type="checkbox"/> B. <input type="checkbox"/> | | Actual Cost in \$1,000s <input type="checkbox"/> | |
| 14. Style A. <u>Early Ky</u> <input checked="" type="checkbox"/> B. <u>Federal</u> <input checked="" type="checkbox"/> | | 33. ATTACH PHOTO <u>attached</u> | |
| 15. Original Use <u>residence</u> <input checked="" type="checkbox"/> | | 34. Prepared by: <u>C.M. Wooley</u> | |
| 16. Present use <u>vacant</u> | | 35. Organization | |
| 17. Condition <u>fair - poor</u> <input checked="" type="checkbox"/> | | 36. Date <u>1982</u> | |
| 18. Description <u>2 story log and dry stone house of unique plan: a rectangular log cell was built first with a stone cellar below; stone wings were added at each end, 1 story above full exposed cellar on E end with exterior chimney with</u> (Continue on Back) <u>(over)</u> | | 37. Revision Dates 38. Staff Review | |
| 19. History <u>Land first claimed by a man named Frame who probably built log house; became home of Ephram Harrod, brother of James Harrod founder of Harrodsburg, who had W. wing built by Thomas Metcalf, master builder (over)</u> | | 39. Source of Information <u>19: Miss Ina Jones, owner</u> <u>12, 19: Mrs Wade Hampton Whitley - history</u> <u>18: C.M. Wooley</u> | |

18 cont:

- corbelled shoulders; 2 story wing (photo 4)
on W. end with 1 1/2 story ell at rear. (photo 5)
- (10) Log and W wing each have enclosed
corner stairs; presses were built in
the chimney space between the log
and stone wing; porch spans rear (photo 6)
of log section; cellar under ell now
closed; wooden hinges on attic windows;
log and E wing each have cooking
fireplaces in cellars entered only
from outside. Log house was covered with beaded weatherboards,
The ^{cellar} masonry and woodwork of the which are partially replaced.
2 story stone wing are exceptional -
carefully shaped cream color stones on (photo 7, 8)
the front with darker stone headers at
the corners and on the chimney, squared (photo 4)
mortar stems. The windows in this wing
(12) have paneled reeded jambs, reeded chair (photo 13)
rail, reeded door panels, ^(photo 9) beaded paneled
stair wall of board on batter effect, each (photo 10)
cut from one piece of wood; mantel has
carved bullseyes and diagonally reeded (photo 11)
trim. Ell to rear has reeded presses
(15) each side of fireplace; reeded window jambs
also. Press doors gone. Mantels removed
for safekeeping.
- (16) House faces a branch of Scott's Creek.
Spring and doory in yard. Dilapidated
150 year old barn to N.E. of house.

19 cont:

and later Governor of Ky. The present
owner's great grandfather James Jones acquired
the land in 1842; has been in family ever since.

20. cont:

Unsurpassed in Ky. in its historical
and architectural value because of the
workmanship and original condition

VERBAL BOUNDARY DESCRIPTION & JUSTIFICATION

Beginning at A where the edge of the wood lot meets the creek, thence N along woods about 500 ft to B at the fence, thence E with fence 500 ft, thence S about 400 ft to the creek, thence W with creek to the beginning, containing the house, dairy, spring, and creek. Tobacco barn new. Ruins of old barn beyond repair (outside of boundary) The nominated site contains 5.17 acres.

SKETCH MAP OF SITE SHOWING BOUNDARIES AND KEY BUILDINGS AND FEATURES WITH NORTH ARROW.

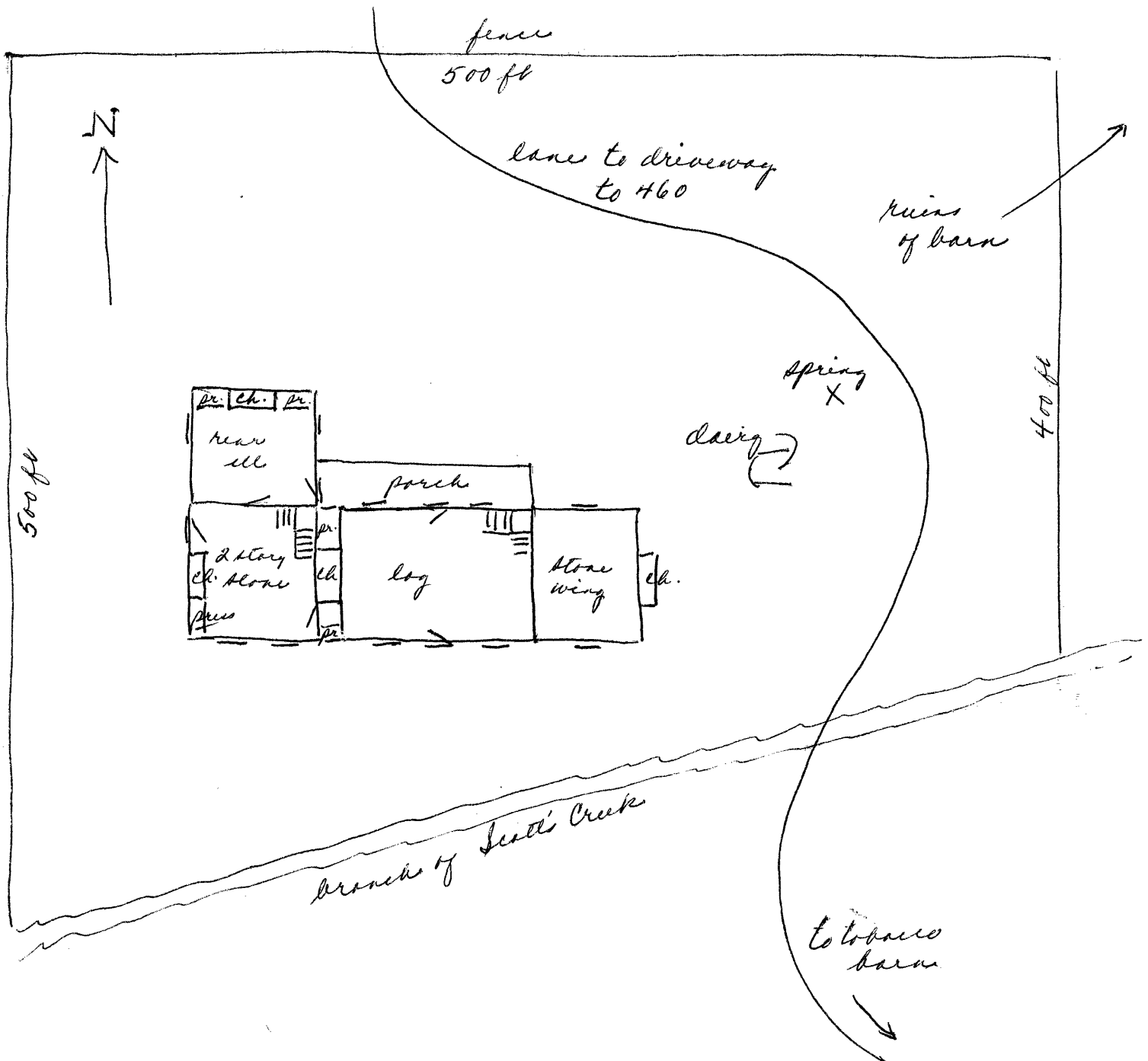

KENTUCKY HISTORIC RESOURCES INVENTORY

Site No. Bh 508

| | | | |
|---|---|--|--|
| 1. Historic Name(s) <u>Ephram Harrod house</u> | | 22. ADD/County <u>Bluegrass, Bourbon</u> | |
| Original Owner <u>Ephram Harrod</u> | | 23. U.S.G.S. Quadrant (15'x75') <u>N Middletown</u> | |
| 2. Present Name <u>Ephram Harrod house (Jones farm)</u> | | 24. UTM Reference <u>16 752040 4228540</u> | |
| 3. Location <u>8.10 mi off E side of 460 down lane commencing at sharp turn N. of Scott Creek</u> | | Zone Easting Northing | |
| 4. Owner's Name <u>Miss Ina Jones</u> | | 25. Coordinate Accuracy <input type="checkbox"/> | |
| 5. Owner's Address <u>P.O. Box 83, N. Middletown, Ky, 40357</u> | | 26. Prehistoric Site Object Historic Site Structure Building <input checked="" type="checkbox"/> Other | |
| 6. Open to Public Yes <input type="checkbox"/> No <input checked="" type="checkbox"/> | 7. Visible from road Yes <input type="checkbox"/> No <input checked="" type="checkbox"/> | 8. Ownership Private <input checked="" type="checkbox"/> Local <input type="checkbox"/> State <input type="checkbox"/> Federal <input type="checkbox"/> | |
| 9. Local Contact/Organization | | 27. National Register District Name: | |
| 10. Site Plan with North Arrow <u>See attached boundary form</u> | | 28. Significance Evaluation <input type="checkbox"/> | |
| 11. Architect | | 29. Status Date | |
| 12. Builder <u>Thos. Metcalf - Wooley</u> | | National Landmark <input type="checkbox"/> | |
| 13. Date <u>late 18th C.A. 1</u> B. <input type="checkbox"/> | | National Register <input type="checkbox"/> | |
| 14. Style A. <u>Early Ky</u> <input type="checkbox"/> B. <u>Federal</u> <input type="checkbox"/> | | Landmark Certificate <input type="checkbox"/> | |
| 15. Original Use <u>residence</u> <input type="checkbox"/> | | Kentucky Survey <input type="checkbox"/> | |
| 16. Present use <u>vacant</u> | | Local Landmark <input type="checkbox"/> | |
| 17. Condition <u>fair - poor</u> <input type="checkbox"/> | | HABS/HAER <input type="checkbox"/> | |
| 18. Description <u>2 story log and dry stone house of unique plan: a rectangular log cell was built first with a stone cellar below; stone wings were added at each end, 1 story above full exposed cellar on E end with exterior chimney with</u> (Continue on Back) <u>(over)</u> | | 30. Historic Theme Primary <u>architecture</u> <input type="checkbox"/> C Secondary <u>settlement</u> <input type="checkbox"/> R Other <input type="checkbox"/> | |
| 19. History <u>Land first claimed by a man named Frame who probably built log house; became home of Ephram Harrod, brother of James Harrod founder of Harrodsburg, who had W. wing built by Thomas Metcalf, master builder (over)</u> | | 31. Endangered <u>by neglect</u> Yes <input checked="" type="checkbox"/> No <input type="checkbox"/> | |
| 20. Significance <u>Fine example of the excellent craftsmanship of Thomas Metcalf. Picturesque development of early house. Unaltered. (over)</u> | | 32. Preservation Project Status <input type="checkbox"/> | |
| 21. Source of Information 19: <u>Miss Ina Jones, owner</u> 12, 19: <u>Mrs Wade Hampton Whitley - history</u> 18: <u>C.M. Wooley</u> | | Actual Cost in \$1,000s <input type="checkbox"/> | |
| | | 33. ATTACH PHOTO <u>attached</u> | |
| | | Roll No. _____ | |
| | | Picture No. _____ | |
| | | Direction _____ | |
| | | 34. Prepared by: <u>C.M. Wooley</u> | |
| | | 35. Organization _____ | |
| | | 36. Date <u>1982</u> | |
| | | 37. Revision Dates _____ 38. Staff Review _____ | |

18 cont:

- corbelled shoulders; 2 story wing (photo 4)
on W. end with 1 1/2 story ell at rear. (photo 5)
- (10) Log and W wing each have enclosed
corner stairs; presses were built in
the chimney space between the log
and stone wing; porch spans rear (photo 6)
of log section; cellar under ell now
closed; wooden hinges on attic windows;
log and E wing each have cooking
fireplaces in cellars entered only
from outside. Log house was covered with beaded weatherboards,
The ^{cellar} masonry and woodwork of the which are partially replaced.
2 story stone wing are exceptional -
carefully shaped cream color stones on (photo 7, 8)
the front with darker stone headers at
the corners and on the chimney, squared (photo 4)
mortar joints. The windows in this wing
(12) have paneled reeded jambs, reeded chair (photo 13)
rail, reeded door panels, ^(photo 9) beaded paneled
stair wall of board on batter effect, each (photo 10)
cut from one piece of wood; mantel has
carved bullseyes and diagonally reeded (photo 11)
trim. Ell to rear has reeded presses
(15) each side of fireplace; reeded window jambs
also. Press doors gone. Mantels removed
for safekeeping.
- (16) House faces a branch of Scott's Creek.
Spring and doory in yard. Dilapidated
150 year old barn to N.E. of house.

19 cont:

and later Governor of Ky. The present
owner's great grandfather James Jones acquired
the land in 1842; has been in family ever since.

20. cont:

Unsurpassed in Ky. in its historical
and architectural value because of the
workmanship and original condition

VERBAL BOUNDARY DESCRIPTION & JUSTIFICATION

Beginning at A where the edge of the wood lot meets the creek, thence N along woods about 500 ft to B at the fence, thence E with fence 500 ft, thence S about 400 ft to the creek, thence W with creek to the beginning, containing the house, dairy, spring, and creek. Tobacco barn new. Ruins of old barn beyond repair (outside of boundary) The nominated site contains 5.17 acres.

SKETCH MAP OF SITE SHOWING BOUNDARIES AND KEY BUILDINGS AND FEATURES WITH NORTH ARROW.

