



PHOTOGRAPHY FIRM
HISTORIC AMERICAN SURVEY
BY JACK E. BOUCHER

DATE 30 OCT 1982

NATIONAL PARK SERVICE
U. S. DEPARTMENT OF THE INTERIOR
20249

PERSPECTIVE CORRECTION
WITHIN ONE DEGREE

KENNEDY MANSION
Montgomery County
PD: 10/30/82 PC: Jack E. Boucher
NL: Valley Forge National
Historical Park
PV: Exterior: front facade

#1 of 10



WITHIN ONE DEGREE
EFFECTIVE CORRECTION

1982

WASHINGTON, D. C. 20240
U. S. DEPARTMENT OF THE INTERIOR
NATIONAL PARK SERVICE

DATE
BY JACK E. BOUCHER
HISTORIC AMERICAN BUILDINGS SURVEY
PHOTOGRAPH FOR



KENNEDY MANSION
Montgomery County
PD: 10/30/82 PC: Jack E. Boucher
NL: Valley Forge National
Historical Park
PV: Exterior: northwest elevation
front facade & carriage house
#2 of 10



HISTORIC PHOTO SURVEY

BY JACK E. BOUCHER

DATE

30 OCT 1982

NATIONAL PARK SERVICE

U. S. DEPARTMENT OF THE INTERIOR

Wash. D. C. 20240

PERSPECTIVE CORRECTION
WITHIN ONE DEGREE ✓

KENNEDY MANSION
Montgomery County
PD: 10/30/82 PC: Jack E. Boucher
NL: Valley Forge National
Historical Park
PV: Exterior: northwest elevation
and carriage house

#3 of 10



PHOTOGRAPH FOR
HISTORIC AMERICAN BUILDINGS SURVEY

BY JACK E. BOUCHER

DATE **30 OCT 1982**

PERSPECTIVE CORRECTION
WITHIN ONE DEGREE ✓

KENNEDY MANSION
Montgomery County
PD: 10/30/82 PC: Jack E. Boucher
NL: Valley Forge National
Historical Park
PV: Exterior: rear and southeast
elevation

#4 of 10



PHOTOGRAPH FOR
HISTORIC AMERICAN BUILDINGS SURVEY

BY JACK E. BOUCHER

DATE 30 OCT 1982

NATIONAL PARK SERVICE
U. S. DEPARTMENT OF THE INTERIOR
WASHINGTON, D. C. 20240

PERSPECTIVE CORRECTION
WITHIN ONE DEGREE

KENNEDY MANSION
Montgomery County
PD: 10/30/82 PC: Jack E. Boucher
NL: Valley Forge National
Historical Park
PV: Carriage House

#5 of 10



PHOTOGRAPH FOR
HISTORIC AMERICAN BUILDINGS SURVEY
BY JACK E. BOUCHER

DATE

NATIONAL PARK SERVICE
U. S. DEPARTMENT OF THE INTERIOR
WASHINGTON, D. C. 20240

KENNEDY MANSION
Montgomery County
PD: 10/30/82 PC: Jack E. Boucher
NL: Valley Forge National
Historical Park

PV: Exterior detail: northwest
elevation, concave roof &
cast iron treillage

#6 of 10



PHOTOGRAPH FOR
HISTORIC AMERICAN BUILDINGS SURVEY

BY JACK E. BOUCHER

DATE 30 OCT 1982

NATIONAL PARK SERVICE

U. S. DEPARTMENT OF THE INTERIOR

WASHINGTON, D. C. 20240

PERSPECTIVE CORRECTION
WITHIN ONE DEGREE

KENNEDY MANSION
Montgomery County
PD: 10/30/82 PC: Jack E. Boucher
NL: Valley Forge National
Historical Park
PV: Interior: Drawing room
plaster ceiling and cornice
decoration
#7 of 10



KENNEDY MANSION

Montgomery County

PD: 10/30/82 PC: Jack E. Boucher

NL: Valley Forge National
Historical Park

PV: Interior: Drawing room fire
place, ceiling decoration
and hall door trim

#8 of 10

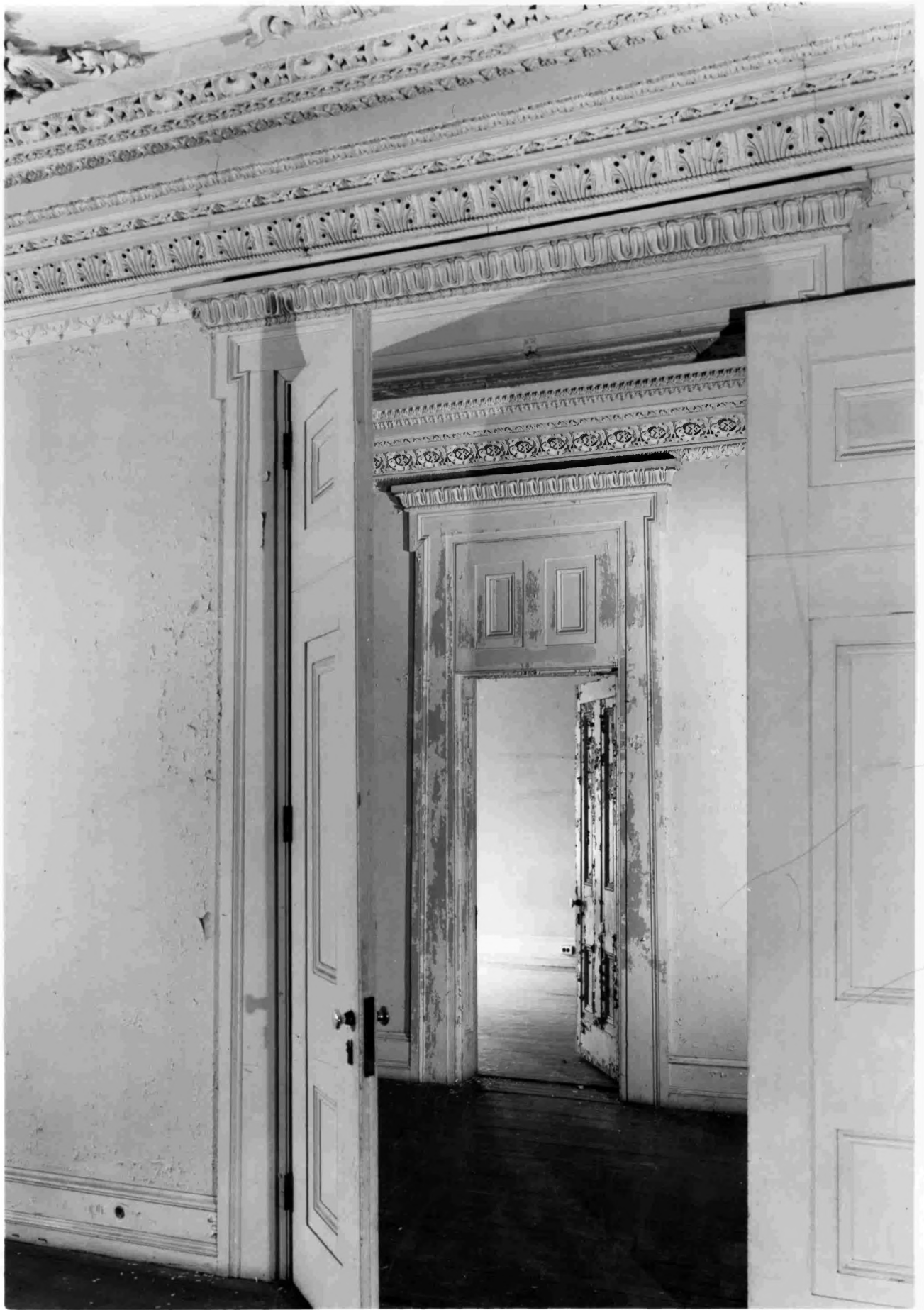

KENNEDY MANSION
Montgomery County
PD: 10/30/82 PC: Jack E. Boucher
NL: Valley Forge National
Historical Park
PV: Interior: View from drawing
room through hall to parlor

#9 of 10

PHOTOGRAPH FOR
HISTORIC AMERICAN BUILDINGS SURVEY
BY JACK E. BOUCHER
DATE 30 OCT 1982
NATIONAL PARK SERVICE
U. S. DEPARTMENT OF THE INTERIOR
WASHINGTON, D. C. 20240

PERSPECTIVE CORRECTION
WITHIN ONE DEGREE



Produced for
HISTORIC AMERICAN BUILDINGS SURVEY
BY JACK E. BOUCHER
DATE 30 OCT 1982
NATIONAL PARK SERVICE
U. S. DEPARTMENT OF THE INTERIOR
WASHINGTON, D. C. 20240

PERSPECTIVE CORRECTION
WITHIN ONE DEGREE

KENNEDY MANSION
Montgomery County
PD: 10/30/82 PC: Jack E. Boucher
NL: Valley Forge National
Historical Park
PV: Interior: Drawing room
plaster ceiling decoration
#10 of 10