

1089

United States Department of the Interior
National Park Service

RECEIVED

SEP 14 1993

NATIONAL
REGISTER

NATIONAL REGISTER OF HISTORIC PLACES
REGISTRATION FORM

1. Name of Property

historic name: Forest Service Headquarters Historic District

other name/site number: GA 0072-GA0077

2. Location

street & number: South of Intersection of Winona and Indiana Sts.

not for publication: N/A

city/town: Hot Springs

vicinity: N/A

state: AR county: Garland code: AR 051 zip code: 71902

3. Classification

Ownership of Property: Public-Federal

Category of Property: District

Number of Resources within Property:

Contributing	Noncontributing	
<u>6</u>	_____	buildings
_____	_____	sites
_____	_____	structures
_____	_____	objects
<u>6</u>	<u>0</u>	Total

Number of contributing resources previously listed in the National Register: N/A

Name of related multiple property listing: Facilities Constructed by the CCC in Arkansas, 1933-42

=====

4. State/Federal Agency Certification

=====

As the designated authority under the National Historic Preservation Act of 1986, as amended, I hereby certify that this nomination _____ request for determination of eligibility meets the documentation standards for registering properties in the National Register of Historic Places and meets the procedural and professional requirements set forth in 36 CFR Part 60. In my opinion, the property meets _____ does not meet the National Register Criteria. _____ See continuation sheet.

Evan J. DeBlasio _____ Date 9/3/93
Signature of certifying official Date

Federal Preservation Officer _____ Forest Service
State or Federal agency and bureau

In my opinion, the property meets _____ does not meet the National Register criteria. _____ See continuation sheet.

Cathryn R. Byrd _____ Date 8.29.91
Signature of commenting or other official Date

Arkansas Historic Preservation Program
State or Federal agency and bureau

=====

5. National Park Service Certification

=====

I, hereby certify that this property is:

- entered in the National Register _____
_____ See continuation sheet.
- determined eligible for the National Register _____
_____ See continuation sheet.
- determined not eligible for the National Register _____
- removed from the National Register _____
- other (explain): _____

Patty S. Chrisman _____ Date 10/20/93
Signature of Keeper Date of Action

=====

6. Function or Use

=====

Historic: Government/Government Office Sub: _____

Current : Government/Government Office Sub: _____

=====

7. Description

=====

Architectural Classification:

Other: Plain Traditional
Craftsman

Other Description: _____

Materials: foundation Concrete roof Asphalt Shingle
walls Stucco other _____
Wood

Describe present and historic physical appearance. X See continuation sheet.

=====

8. Statement of Significance

=====

Certifying official has considered the significance of this property in relation to other properties: locally.

Applicable National Register Criteria: A

Criteria Considerations (Exceptions) : _____

Areas of Significance: Social History
Conservation

Period(s) of Significance: c.1933 _____

Significant Dates : N/A _____

Significant Person(s): N/A _____

Cultural Affiliation: N/A _____

Architect/Builder: Civilian Conservation Corps

State significance of property, and justify criteria, criteria considerations, and areas and periods of significance noted above. X See continuation sheet.

United States Department of the Interior
National Park Service

National Register of Historic Places Continuation Sheet

Section number 7 Page 1

Summary:

The Forest Service Headquarters complex located on Winona and Indiana streets in Hot Springs has six structures which compose this historic district. All of these structures were designed in the style known as Plain Traditional, as each is virtually without any recognizable traditional architectural detail and all are of a simple, functional design with gable roofs, stuccoed or weatherboarded walls, and concrete foundations. All of the buildings described below are contributing.

Elaboration:

Building No. 1:

This is a large rectangular structure with a gabled roof which sets on a continuous cast concrete foundation. This one and one half story structure is covered with weather board and has six-over-six as well as four-over-four windows. The structure has several large garage doors as well as two entrance doors. The structure has three sets of windows which are covered with metal awnings.

Building No. 2:

This structure is a rectangular one story building with a large gabled roof covered with composition shingles. The wall exteriors are covered with novelty siding and contain several sets of six-over-six and four-over-four windows. The front of the structure has four large garage style doors. The structure sets on a continuous cast concrete foundation.

Building No. 3:

This is a two-and-one-half story, rectangular structure on a continuous cast concrete foundation with a large gable roof covered with composition shingles. The walls of the structure are covered with stucco and the structure is fenestrated throughout with six-over-six windows. The structure has two entrance doors on the front and one door on the back. Several windows on the front are covered with metal awnings. The structure has four-over-four casement windows on the second floor walls. The structure also has a small vent running along the top of the gable.

Building No. 4:

United States Department of the Interior
National Park Service

**National Register of Historic Places
Continuation Sheet**

Section number 7 Page 2

This is a one story, rectangular reinforced concrete building with a gable roof covered with composition shingles. The building has two garage doors on the front and has six-pane and nine-pane casement windows on all sides. Several of the windows are shielded with metal awnings. This structure also has a dormer which runs along the gables.

Buildings No. 5 and 6:

These two buildings are constructed in a rectangular plan on continuous cast concrete foundations with gable roofs covered with composition shingles. Each building has walls covered with stucco and has nine-pane casement windows. Each of the buildings also features a monitor roof running along the top of the gable ridge.

**United States Department of the Interior
National Park Service**

**National Register of Historic Places
Continuation Sheet**

Section number 8 Page 1

The six buildings that compose the Forest Service Headquarters complex located on Winona and Indiana streets within the city of Hot Springs, Arkansas were constructed by members of the 741st Company of the Arkansas District stationed at Bonner Camp in Hot Springs, a side camp of the Crystal Springs Camp that was located approximately twenty miles to the west. This complex of buildings served originally as the headquarters of the Jessieville Ranger District of the Ouachita National Forest (ONF); however, for several years now it has served as the headquarters for the entire ONF, and has become known generally as the Forest Service Headquarters.

Though Hot Springs is not located within the boundaries of the Jessieville Ranger District, in 1933, when this complex was constructed, Hot Springs was the community that was physically closest to this rural district that offered such modern amenities as electricity and telephone service that were necessary for a command and communication center. This complex, with its combination of offices, woodworking and general maintenance shops, and vehicle garages served the ranger district as a logistical and management center. Buildings #1 and #2 functioned as Forest Service vehicle garage and repair facilities. Building #3 housed all the offices for the district, and Buildings #4, #5 and #6 were shops that sheltered the fabrication and repair equipment that the district employees required for routine maintenance of all kinds within the district.

The Forest Service Headquarters Historic District survives as the only complex of administrative buildings constructed by the CCC within the Ouachita National Forest; however, these structures also retain a surprising degree of integrity, as they all appear largely as they did when they were constructed. They are significant for their associations with the significant contributions to American social history made by the Civilian Conservation Corps and for their associations with the conservation movement that President Roosevelt intended this organization to serve, particularly within such protected federal lands as the national forests.

=====

9. Major Bibliographical References

=====

See "Facilities Constructed by the Civilian Conservation Corps in Arkansas, 1933-1942," Section H.

___ See continuation sheet.

Previous documentation on file (NPS):

- ___ preliminary determination of individual listing (36 CFR 67) has been requested.
- ___ previously listed in the National Register
- ___ previously determined eligible by the National Register
- ___ designated a National Historic Landmark
- ___ recorded by Historic American Buildings Survey # _____
- ___ recorded by Historic American Engineering Record # _____

Primary Location of Additional Data:

- ___ State historic preservation office
- ___ Other state agency
- ___ Federal agency
- ___ Local government
- ___ University
- ___ Other -- Specify Repository: _____

=====

10. Geographical Data

=====

Acreage of Property: Approximately four

UTM References: Zone Easting Northing Zone Easting Northing

A	<u>15</u>	<u>495080</u>	<u>3816610</u>	B	<u>15</u>	<u>495080</u>	<u>3816500</u>
C	<u>15</u>	<u>494920</u>	<u>3816490</u>	D	<u>15</u>	<u>494920</u>	<u>3816620</u>

___ See continuation sheet.

Verbal Boundary Description: ___ See continuation sheet.

Beginning at a point formed by the intersection of the western edge of Indiana Street with a perpendicular line running along the northern elevation of Bldg #4, proceed westerly along said line to its intersection with a perpendicular line running along the western elevation of Bldg. #5, thence proceed southerly along said line to its intersection with a perpendicular line running along the northern edge of Laser Street; thence proceed easterly along said line to its intersection with a perpendicular line running along the western edge of Nevada Street; thence proceed northerly along said line to its intersection with a perpendicular line running along the northern elevation of Bldg #4; thence proceed westerly to the point of beginning.

Boundary Justification: ___ See continuation sheet.

This boundary includes all the property historically associated with this resource.

=====
11. Form Prepared By
=====

Name/Title: Todd Ferguson, Historian/Ken Story, Architectural Historian

Organization: Arkansas Historic Preservation Program Date: 8/28/91

Street & Number: 225 E. Markham, Suite 300 Telephone: (501) 324-9346

City or Town: Little Rock State: AR ZIP: 72201

UNITED STATES DEPARTMENT OF THE INTERIOR
NATIONAL PARK SERVICE

NATIONAL REGISTER OF HISTORIC PLACES
EVALUATION/RETURN SHEET

REQUESTED ACTION: NOMINATION

PROPERTY NAME: Forest Service Headquarters Historic District

MULTIPLE NAME: Facilities Constructed by the CCC in Arkansas MPS

STATE & COUNTY: ARKANSAS, Garland

DATE RECEIVED: 9/14/93 DATE OF PENDING LIST: 9/28/93
DATE OF 16TH DAY: 10/14/93 DATE OF 45TH DAY: 10/29/93
DATE OF WEEKLY LIST:

REFERENCE NUMBER: 93001089

NOMINATOR: FEDERAL

REASONS FOR REVIEW:

APPEAL: N DATA PROBLEM: N LANDSCAPE: N LESS THAN 50 YEARS: N
OTHER: N PDIL: N PERIOD: N PROGRAM UNAPPROVED: N
REQUEST: N SAMPLE: Y SLR DRAFT: N NATIONAL: N

COMMENT WAIVER: N

ACCEPT RETURN REJECT 10/20/93 DATE

ABSTRACT/SUMMARY COMMENTS:

The Forest Service Headquarters Historic District is significant under Criterion A, in the areas of social history and conservation. The resources in the district served as headquarters of the Jimmie Ranger District of the Ouachita National Forest.

RECOM./CRITERIA Accept A
REVIEWER Patty S. Christmas
DISCIPLINE Historian
DATE 10/20/93

DOCUMENTATION see attached comments Y/N see attached SLR Y/N

CLASSIFICATION

count resource type

STATE/FEDERAL AGENCY CERTIFICATION

FUNCTION

historic current

DESCRIPTION

architectural classification
 materials
 descriptive text

SIGNIFICANCE

Period Areas of Significance--Check and justify below

Specific dates Builder/Architect
Statement of Significance (in one paragraph)

summary paragraph
 completeness
 clarity
 applicable criteria
 justification of areas checked
 relating significance to the resource
 context
 relationship of integrity to significance
 justification of exception
 other

BIBLIOGRAPHY

GEOGRAPHICAL DATA

acreage verbal boundary description
 UTM's boundary justification

ACCOMPANYING DOCUMENTATION/PRESENTATION

sketch maps USGS maps photographs presentation

OTHER COMMENTS

Questions concerning this nomination may be directed to

_____ Phone _____

Signed _____ Date _____



FOREST SERVICE HEADQUARTERS HISTORIC DISTRICT
HOT SPRINGS, ARKANSAS

PHOTOGRAPHED BY T. FERGUSON

FEBRUARY, 1991

NEGATIVE ON FILE AT AHPP

VIEW FROM WEST

#1



FOREST SERVICE HEADQUARTERS HISTORIC DISTRICT
HOT SPRINGS, ARKANSAS.

PHOTOGRAPHED BY T. FERGUSON

FEBRUARY, 1991

NEGATIVE ON FILE AT AHPP

VIEW FROM WEST

#2



FOREST SERVICE HEADQUARTERS HISTORIC DISTRICT
HOT SPRINGS, ARKANSAS
PHOTOGRAPHED BY T. FERGUSON
FEBRUARY, 1991
NEGATIVE ON FILE AT AHPP
OVERVIEW OF DISTRICT (HIS 2 + 3)



FOREST SERVICE HEADQUARTERS HISTORIC DISTRICT

HOT SPRINGS, ARKANSAS

PHOTOGRAPHED BY T. FERGUSON

FEBRUARY, 1991

NEGATIVE ON FILE AT AHPP

VIEW FROM EAST

3



FOREST SERVICE HEADQUARTERS HISTORIC DISTRICT

HOT SPRINGS, ARKANSAS

PHOTOGRAPHED BY T. FERGUSON

FEBRUARY, 1991

NEGATIVE ON FILE AT AHPP

VIEW FROM SOUTHWEST

4



FOREST SERVICE HEADQUARTERS HISTORIC DISTRICT

HOT SPRINGS, ARKANSAS

PHOTOGRAPHED BY T. FERGUSON

FEBRUARY, 1991

NEGATIVE ON FILE AT AHPP

VIEW FROM ~~WEST~~ EAST

65



FOREST SERVICE HEADQUARTERS HISTORIC DISTRICT

HOT SPRINGS, ARKANSAS

PHOTOGRAPHED BY T. FERGUSON

FEBRUARY, 1991

NEGATIVE ON FILE AT AHPP

OVERVIEW OF DISTRICT (#s 5 & 6)

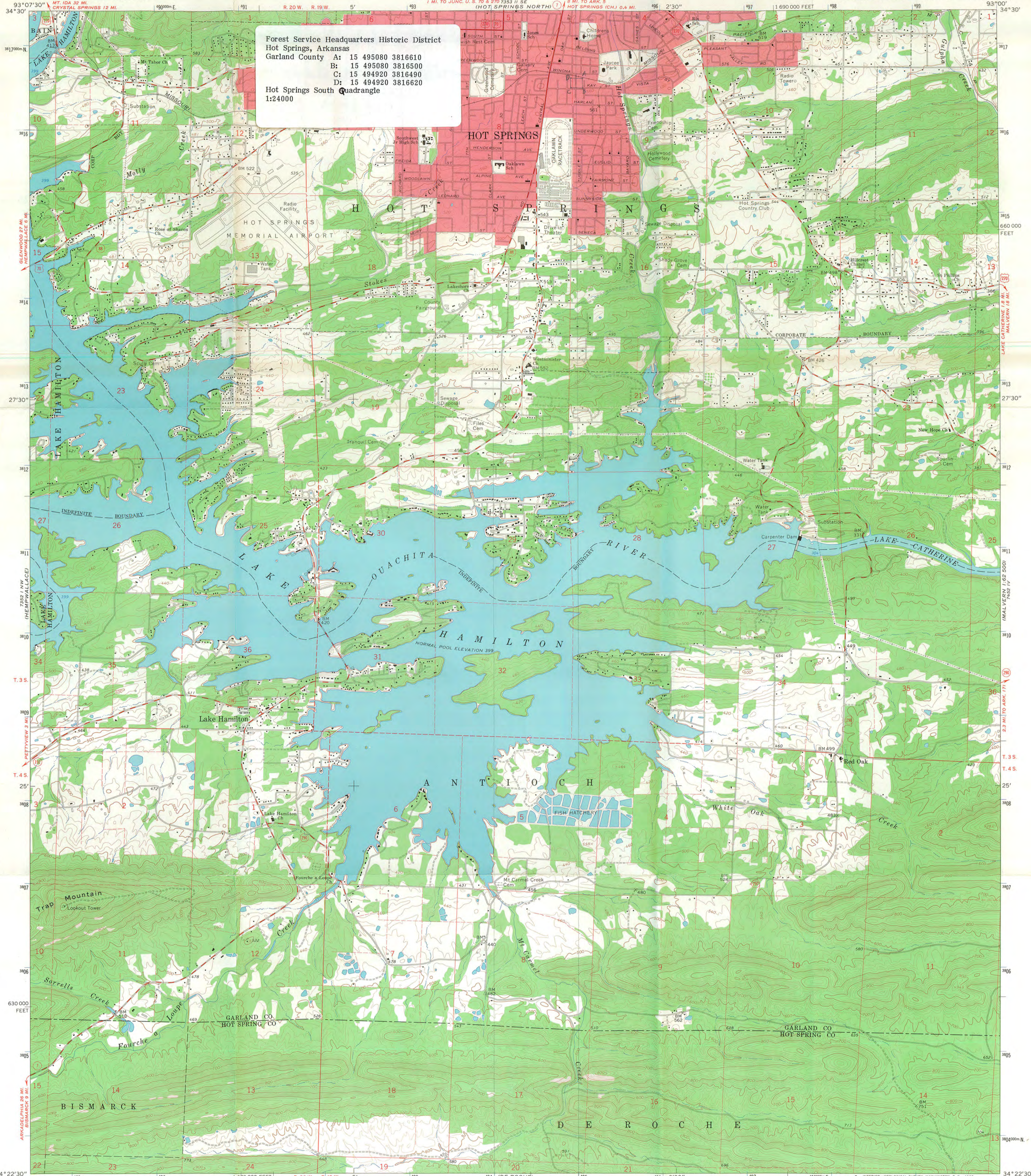

Forest Service Headquarters Historic District
Hot Springs, Arkansas
Garland County A: 15 495080 3816610
B: 15 495080 3816500
C: 15 494920 3816490
D: 15 494920 3816620
Hot Springs South Quadrangle
1:24000

Mapped, edited, and published by the Geological Survey
Control by USGS and USC&S
Topography by photogrammetric methods from aerial
photographs taken 1963. Field checked 1966
Polyconic projection. 1927 North American datum
10,000-foot grid based on Arkansas coordinate system, south zone
1000-meter Universal Transverse Mercator grid ticks,
zone 15, shown in blue
Red tint indicates areas in which only landmark buildings are shown
Fine red dashed lines indicate selected fence and field lines where
generally visible on aerial photographs. This information is unchecked

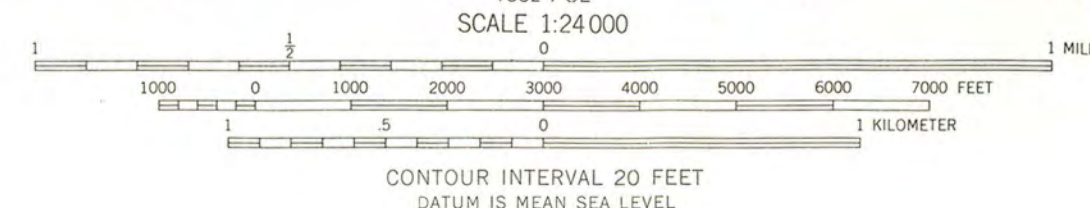
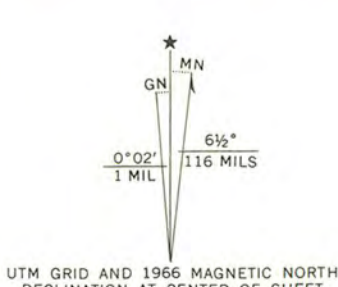

ROAD CLASSIFICATION
Heavy-duty ——— Light-duty ———
Medium-duty ——— Unimproved dirt ———
U.S. Route ——— State Route ———

THIS MAP COMPLIES WITH NATIONAL MAP ACCURACY STANDARDS
FOR SALE BY U. S. GEOLOGICAL SURVEY, DENVER, COLORADO 80225, OR WASHINGTON, D. C. 20242
AND BY THE ARKANSAS GEOLOGICAL COMMISSION, LITTLE ROCK, ARKANSAS 72201
A FOLDER DESCRIBING TOPOGRAPHIC MAPS AND SYMBOLS IS AVAILABLE ON REQUEST

HOT SPRINGS SOUTH, ARK.
N3422.5—W9300/7.5
1966
AMS 7352 I NE—SERIES V884

WINONA ST.



LASER ST.

FOREST SERVICE HEADQUARTERS HISTORIC DISTRICT
HOT SPRINGS, ARKANSAS

SCALE: 1 INCH = 125 FEET

BOUNDARY: - - - -

ALL STRUCTURES ARE CONTRIBUTING

