

UNITED STATES DEPARTMENT OF THE INTERIOR
NATIONAL PARK SERVICE

NATIONAL REGISTER OF HISTORIC PLACES
PROPERTY PHOTOGRAPH FORM

FOR NPS USE ONLY

RECEIVED MAY 10 1976

DATE ENTERED

SEP 3 1976

SEE INSTRUCTIONS IN HOW TO COMPLETE NATIONAL REGISTER FORMS
TYPE ALL ENTRIES -- ENCLOSE WITH PHOTOGRAPH

1 NAME

HISTORIC
Bethel Village Historic District

AND/OR COMMON

2 LOCATION

CITY, TOWN
Bethel

____ VICINITY OF

COUNTY
Windsor

STATE
Vermont

3 PHOTO REFERENCE

PHOTO CREDIT
Courtney Fisher

DATE OF PHOTO
May 1974

NEGATIVE FILED AT
Vermont Division for Historic Preservation, Montpelier, Vermont

4 IDENTIFICATION

DESCRIBE VIEW, DIRECTION, ETC. IF DISTRICT. GIVE BUILDING NAME & STREET

PHOTO NO. 1

Aerial view of Main Street, business district, Third Branch, and Central Vermont Railway tracks, looking northeast.

INT: 2983-75

VERMONT DIVISION OF HISTORIC SITES

COUNTY Windsor TOWN Bethel

SUBJECT Main St.

DATE 5/74 FILE # 74-A-33

CREDIT Courtney Fisher

VIEW Aerial - NE

PROPERTY OF THE NATIONAL REGISTER



UNITED STATES DEPARTMENT OF THE INTERIOR
NATIONAL PARK SERVICE

NATIONAL REGISTER OF HISTORIC PLACES
PROPERTY PHOTOGRAPH FORM

FOR NPS USE ONLY

RECEIVED MAY 10 1976

DATE ENTERED SEP 3 1976

SEE INSTRUCTIONS IN HOW TO COMPLETE NATIONAL REGISTER FORMS
TYPE ALL ENTRIES -- ENCLOSE WITH PHOTOGRAPH

1 NAME

HISTORIC
Bethel Village Historic District
AND/OR COMMON

2 LOCATION

CITY, TOWN _____ VICINITY OF _____ COUNTY _____ STATE _____
Bethel Windsor Vermont

3 PHOTO REFERENCE

PHOTO CREDIT _____ DATE OF PHOTO _____
Hugh H. Henry February 1976
NEGATIVE FILED AT _____
Vermont Division for Historic Preservation; Montpelier, Vermont

4 IDENTIFICATION

DESCRIBE VIEW, DIRECTION, ETC. IF DISTRICT. GIVE BUILDING NAME & STREET _____ PHOTO NO. 2
Third Branch falls and dam, rear (west) elevations of commercial blocks
along west side of Main Street, and Central Vermont Railway bridge
looking southeast

INT: 2983-75

PROPERTY OF THE NATIONAL REGISTER

VIEW 53
CREDIT HUGH HENRY
DATE 2/76 FILE # 26-A-C
SUBJECT THIRD BRANCH FALLS
COUNTRY WINDSOR TOWN BETHEL

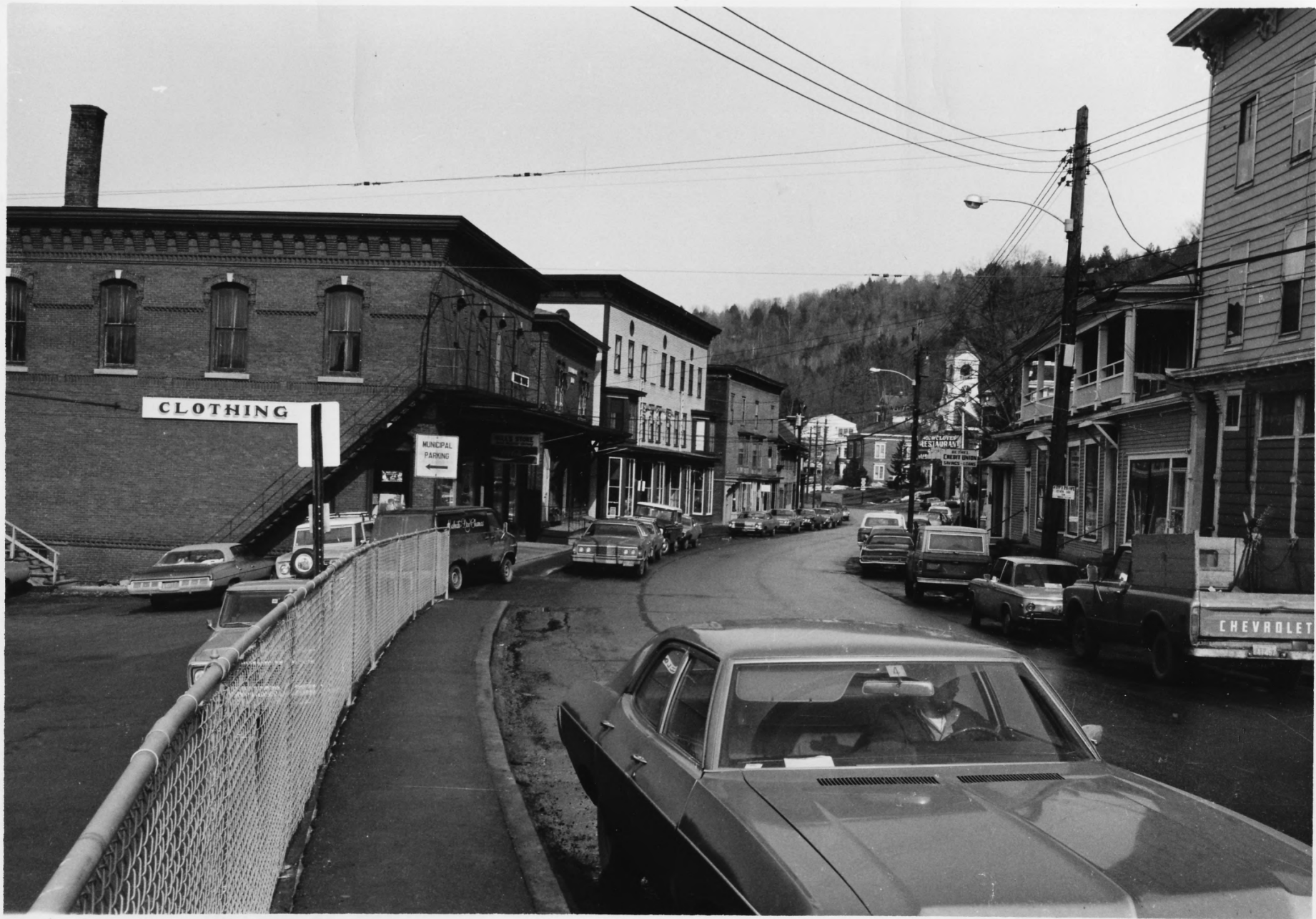

UNITED STATES DEPARTMENT OF THE INTERIOR
NATIONAL PARK SERVICE

NATIONAL REGISTER OF HISTORIC PLACES
PROPERTY PHOTOGRAPH FORM

FOR NPS USE ONLY

RECEIVED MAY 10 1976

DATE ENTERED

SEP 3 1976

SEE INSTRUCTIONS IN HOW TO COMPLETE NATIONAL REGISTER FORMS
TYPE ALL ENTRIES --ENCLOSE WITH PHOTOGRAPH

1 NAME

HISTORIC

Bethel Village Historic District

AND/OR COMMON

2 LOCATION

CITY, TOWN

Bethel

____VICINITY OF

COUNTY

Windsor

STATE

Vermont

3 PHOTO REFERENCE

PHOTO CREDIT

Courtney Fisher

NEGATIVE FILED AT

Vermont Division for Historic Preservation; Montpelier, Vermont

DATE OF PHOTO

April 1974

4 IDENTIFICATION

DESCRIBE VIEW, DIRECTION, ETC. IF DISTRICT, GIVE BUILDING NAME & STREET

View along Main Street through business district, looking north.

PHOTO NO. 3

VERMONT

COUNTY Windsor TOWN Bethel

SUBJECT Main Street

DATE 4/74 FILE # 74-A-23

CREDIT Courtney Fisher

VIEW North

INT: 2983-75

PROPERTY OF THE NATIONAL REGISTER

2



UNITED STATES DEPARTMENT OF THE INTERIOR
NATIONAL PARK SERVICE

NATIONAL REGISTER OF HISTORIC PLACES
PROPERTY PHOTOGRAPH FORM

FOR NPS USE ONLY
MAY 10 1976
RECEIVED
DATE ENTERED SEP 3 1976

SEE INSTRUCTIONS IN HOW TO COMPLETE NATIONAL REGISTER FORMS
TYPE ALL ENTRIES --ENCLOSE WITH PHOTOGRAPH

1 NAME

HISTORIC

Bethel Village Historic District

AND/OR COMMON

2 LOCATION

CITY, TOWN

Bethel

—VICINITY OF

COUNTY

Windsor

STATE

Vermont

3 PHOTO REFERENCE

PHOTO CREDIT

Courtney Fisher

DATE OF PHOTO

April 1974

NEGATIVE FILED AT

Vermont Division for Historic Preservation; Montpelier, Vermont

4 IDENTIFICATION

DESCRIBE VIEW, DIRECTION, ETC. IF DISTRICT, GIVE BUILDING NAME & STREET

Paige-Branliere House (#4), South Main Street: South and east elevations, looking west.

PHOTO NO. 4

INT: 2983-75

VERMONT DIVISION OF HISTORIC SITES
COUNTY WINDSOR TOWN BETHEL
SUBJ OF PAIGE-BRANLIERE HOUSE
DATE FILE # 4/24 74-1-23
CREDIT C. FISHER
VIEW W

PROPERTY OF THE NATIONAL REGISTER



UNITED STATES DEPARTMENT OF THE INTERIOR
NATIONAL PARK SERVICE

NATIONAL REGISTER OF HISTORIC PLACES
PROPERTY PHOTOGRAPH FORM

FOR NPS USE ONLY
RECEIVED MAY 10 1976
DATE ENTERED SEP 3 1976

SEE INSTRUCTIONS IN HOW TO COMPLETE NATIONAL REGISTER FORMS
TYPE ALL ENTRIES --|ENCLOSE WITH PHOTOGRAPH

1 NAME

HISTORIC
Bethel Village Historic District
AND/OR COMMON

2 LOCATION

CITY, TOWN Bethel VICINITY OF COUNTY Windsor STATE Vermont

3 PHOTO REFERENCE

PHOTO CREDIT Hugh H. Henry DATE OF PHOTO February 1976
NEGATIVE FILED AT Vermont Division for Historic Preservation; Montpelier, Vermont

4 IDENTIFICATION

DESCRIBE VIEW, DIRECTION, ETC. IF DISTRICT, GIVE BUILDING NAME & STREET PHOTO NO. 5
Bethel Public Library (#15), Main Street: West elevation, looking northeast.

INT: 2983-75

PROPERTY OF THE NATIONAL REGISTER

VIEW N3
CREDIT HUGH H. HENRY
DATE 2/76 FILE # 26-A-6
SUBJECT Bethel Public Library
COUNTY WINDSOR TOWN BETHEL
VERMONT DIVISION OF HISTORIC SITES



UNITED STATES DEPARTMENT OF THE INTERIOR
NATIONAL PARK SERVICE

NATIONAL REGISTER OF HISTORIC PLACES
PROPERTY PHOTOGRAPH FORM

FOR NPS USE ONLY	
RECEIVED	MAY 10 1976
DATE ENTERED	SEP 3 1976

SEE INSTRUCTIONS IN HOW TO COMPLETE NATIONAL REGISTER FORMS
TYPE ALL ENTRIES -- ENCLOSE WITH PHOTOGRAPH

1 NAME

HISTORIC

Bethel Village Historic District

AND/OR COMMON

2 LOCATION

CITY, TOWN

Bethel

____VICINITY OF

STATE

Vermont

COUNTY

Windsor

3 PHOTO REFERENCE

PHOTO CREDIT

Hugh H. Henry

NEGATIVE FILED AT

Vermont Division for Historic Preservation; Montpelier, Vermont

DATE OF PHOTO

February 1976

4 IDENTIFICATION

DESCRIBE VIEW, DIRECTION, ETC. IF DISTRICT. GIVE BUILDING NAME & STREET

Courier Building (#19), Richardson Apartments (#18), and Wilson
House (#16), Main Street: West elevations, looking east. PHOTO NO. 6

GPO 892-454

VERMONT DIVISION OF HISTORIC SITES

COUNTY WINDSOR TOWN BETHEL

SUBJECT COURIER BUILDING, RICHARDSON APARTMENTS, WILSON HOUSE

DATE FILE # 2/76

CREDIT HUGH HENRY

VIEW 3

PROPERTY OF THE NATIONAL REGISTER



UNITED STATES DEPARTMENT OF THE INTERIOR
NATIONAL PARK SERVICE

NATIONAL REGISTER OF HISTORIC PLACES
PROPERTY PHOTOGRAPH FORM

FOR NPS USE ONLY

RECEIVED MAY 10 1976

DATE ENTERED SEP 3 1976

SEE INSTRUCTIONS IN *HOW TO COMPLETE NATIONAL REGISTER FORMS*
TYPE ALL ENTRIES -- ENCLOSE WITH PHOTOGRAPH

1 NAME

HISTORIC
Bethel Village Historic District

AND/OR COMMON

2 LOCATION

CITY, TOWN
Bethel

____ VICINITY OF

STATE
Vermont

COUNTY
Windsor

3 PHOTO REFERENCE

PHOTO CREDIT
Courtney Fisher

DATE OF PHOTO
August 1973

NEGATIVE FILED AT
Vermont Division for Historic Preservation; Montpelier, Vermont

4 IDENTIFICATION

DESCRIBE VIEW, DIRECTION, ETC. IF DISTRICT, GIVE BUILDING NAME & STREET

Gardiner Wheeler House (#20), off Main Street: West and south
elevations, looking northeast.

PHOTO NO. 7

GPO 892-454

VERMONT DIVISION OF HISTORIC SITES

COUNTY Windsor TOWN Bethel

SUBJECT Gardiner-Wheeler House

DATE 8/73 FILE # 73-A-69

CREDIT Courtney Fisher

VIEW NE

PROPERTY OF THE NATIONAL REGISTER



UNITED STATES DEPARTMENT OF THE INTERIOR
NATIONAL PARK SERVICE

**NATIONAL REGISTER OF HISTORIC PLACES
PROPERTY PHOTOGRAPH FORM**

FOR NPS USE ONLY

RECEIVED MAY 10 1976

DATE ENTERED SEP 3 1976

SEE INSTRUCTIONS IN *HOW TO COMPLETE NATIONAL REGISTER FORMS*
TYPE ALL ENTRIES -- ENCLOSE WITH PHOTOGRAPH

1 NAME

HISTORIC
Bethel Village Historic District

AND/OR COMMON

2 LOCATION

CITY, TOWN
Bethel

___ VICINITY OF

STATE
Vermont

COUNTY
Windsor

3 PHOTO REFERENCE

PHOTO CREDIT
Courtney Fisher

DATE OF PHOTO
April 1974

NEGATIVE FILED AT
Vermont Division for Historic Preservation; Montpelier, Vermont

4 IDENTIFICATION

DESCRIBE VIEW, DIRECTION, ETC. IF DISTRICT, GIVE BUILDING NAME & STREET

PHOTO NO. 8

Central Vermont Railway Depot (#22), Main Street: South and
east elevations, looking west.

GPO 892-454

VERMONT DIVISION OF HISTORIC SITES

COUNTY Windsor TOWN Bethel

SUBJECT CV Railway Station

DATE 4/74 FILE # 94-A-23

CREDIT Courtney Fisher

VIEW west

PROPERTY OF THE NATIONAL REGISTER



UNITED STATES DEPARTMENT OF THE INTERIOR
NATIONAL PARK SERVICE

NATIONAL REGISTER OF HISTORIC PLACES
PROPERTY PHOTOGRAPH FORM

FOR NPS USE ONLY

RECEIVED MAY 10 1976

DATE ENTERED SEP 3 1976

SEE INSTRUCTIONS IN *HOW TO COMPLETE NATIONAL REGISTER FORMS*
TYPE ALL ENTRIES -- ENCLOSE WITH PHOTOGRAPH

1 NAME

HISTORIC

Bethel Village Historic District

AND/OR COMMON

2 LOCATION

CITY, TOWN

Bethel

— VICINITY OF

STATE

Vermont

COUNTY

Windsor

3 PHOTO REFERENCE

PHOTO CREDIT

Courtney Fisher

NEGATIVE FILED AT

Vermont Division for Historic Preservation; Montpelier, Vermont

DATE OF PHOTO

August 1973

4 IDENTIFICATION

DESCRIBE VIEW, DIRECTION, ETC. IF DISTRICT, GIVE BUILDING NAME & STREET

Mill's Store Block (#25) and Arnold Block (#26), Main Street:

south and east elevations, looking northwest.

PHOTO NO. 9

VERMONT DIVISION OF HISTORIC SITES

COUNTY Windsor TOWN Bethel

SUBJECT Mill's Store

DATE 8/73 FILE # 73-A-72

CREDIT Courtney Fisher

VIEW NW

PROPERTY OF THE NATIONAL REGISTER

8



UNITED STATES DEPARTMENT OF THE INTERIOR
NATIONAL PARK SERVICE

NATIONAL REGISTER OF HISTORIC PLACES
PROPERTY PHOTOGRAPH FORM

FOR NPS USE ONLY

RECEIVED MAY 10 1976

DATE ENTERED SEP 3 1976

SEE INSTRUCTIONS IN *HOW TO COMPLETE NATIONAL REGISTER FORMS*
TYPE ALL ENTRIES -- ENCLOSE WITH PHOTOGRAPH

1 NAME

HISTORIC

Bethel Village Historic District

AND/OR COMMON

2 LOCATION

CITY, TOWN

Bethel

____ VICINITY OF

STATE

Vermont

COUNTY

Windsor

3 PHOTO REFERENCE

PHOTO CREDIT

Courtney Fisher

NEGATIVE FILED AT

Vermont Division for Historic Preservation; Montpelier, Vermont

DATE OF PHOTO

August 1973

4 IDENTIFICATION

DESCRIBE VIEW, DIRECTION, ETC. IF DISTRICT, GIVE BUILDING NAME & STREET

Arnold (#26), Blossom (#27), and Lavere (#29) Blocks, Main Street:

east elevations, looking northwest

PHOTO NO. 10

GPO 892-454

VERMONT DIVISION OF HISTORIC SITES

COUNTY Windsor TOWN Bethel

SUBJECT Arnold, Blossom, Lavere Blocks

DATE 8/73 FILE # 73-A-72

CREDIT Courtney Fisher

VIEW AW

PROPERTY OF THE NATIONAL REGISTER



UNITED STATES DEPARTMENT OF THE INTERIOR
NATIONAL PARK SERVICE

NATIONAL REGISTER OF HISTORIC PLACES
PROPERTY PHOTOGRAPH FORM

FOR NPS USE ONLY

RECEIVED MAY 10 1976

DATE ENTERED SEP 3 1976

SEE INSTRUCTIONS IN HOW TO COMPLETE NATIONAL REGISTER FORMS
TYPE ALL ENTRIES -- ENCLOSE WITH PHOTOGRAPH

1 NAME

HISTORIC

Bethel Village Historic District

AND/OR COMMON

2 LOCATION

CITY, TOWN

Bethel

____ VICINITY OF

COUNTY

Windsor

STATE

Vermont

3 PHOTO REFERENCE

PHOTO CREDIT

Courtney Fisher

DATE OF PHOTO

August 1973

NEGATIVE FILED AT

Vermont Division for Historic Preservation; Montpelier, Vermont

4 IDENTIFICATION

DESCRIBE VIEW, DIRECTION, ETC. IF DISTRICT, GIVE BUILDING NAME & STREET

PHOTO NO. 11

Proctor Trust Company bank block (#28), Main Street: West and south elevations, looking east.

INT: 2983-75

VERMONT DIVISION OF HISTORIC SITES

COUNTY Windsor TOWN Bethel

SUBJECT White River Nat'l. Bank

DATE 8/73 FILE # 73-A-72

CREDIT Courtney Fisher

VIEW E

PROPERTY OF THE NATIONAL REGISTER

8



UNITED STATES DEPARTMENT OF THE INTERIOR
NATIONAL PARK SERVICE

NATIONAL REGISTER OF HISTORIC PLACES
PROPERTY PHOTOGRAPH FORM

FOR NPS USE ONLY

RECEIVED MAY 10 1976

DATE ENTERED SEP 3 1976

SEE INSTRUCTIONS IN *HOW TO COMPLETE NATIONAL REGISTER FORMS*
TYPE ALL ENTRIES -- ENCLOSE WITH PHOTOGRAPH

1 NAME

HISTORIC
Bethel Village Historic District

AND/OR COMMON

2 LOCATION

CITY, TOWN
Bethel

___VICINITY OF

COUNTY
Windsor

STATE
Vermont

3 PHOTO REFERENCE

PHOTO CREDIT
Courtney Fisher

DATE OF PHOTO
August 1973

NEGATIVE FILED AT
Vermont Division for Historic Preservation; Montpelier, Vermont

4 IDENTIFICATION

DESCRIBE VIEW, DIRECTION, ETC. IF DISTRICT, GIVE BUILDING NAME & STREET

PHOTO NO. 12

Bethel Mills Company buildings (#31, 33, 34), Main Street: East
elevations, looking northwest

INT: 2983-75

VERMONT DIVISION OF HISTORIC SITES

COUNTY Windsor TOWN Bethel

SUBJECT Bethel Mills Co.

DATE 8/73 FILE # 73-A-72

CREDIT Courtney Fisher

VIEW NW

PROPERTY OF THE NATIONAL REGISTER



UNITED STATES DEPARTMENT OF THE INTERIOR
NATIONAL PARK SERVICE

NATIONAL REGISTER OF HISTORIC PLACES
PROPERTY PHOTOGRAPH FORM

FOR NPS USE ONLY

RECEIVED MAY 10 1976

DATE ENTERED

SEP 3 1976

SEE INSTRUCTIONS IN *HOW TO COMPLETE NATIONAL REGISTER FORMS*
TYPE ALL ENTRIES -- ENCLOSE WITH PHOTOGRAPH

1 NAME

HISTORIC

Bethel Village Historic District

AND/OR COMMON

2 LOCATION

CITY, TOWN
Bethel

____ VICINITY OF

COUNTY
Windsor

STATE
Vermont

3 PHOTO REFERENCE

PHOTO CREDIT

Hugh H. Henry

DATE OF PHOTO

February 1976

NEGATIVE FILED AT

Vermont Division for Historic Preservation; Montpelier, Vermont

4 IDENTIFICATION

DESCRIBE VIEW, DIRECTION, ETC. IF DISTRICT. GIVE BUILDING NAME & STREET

PHOTO NO. 13

Bethel Inn (#32), Main Street: North and west elevations,
looking southeast.

INT: 2983-75

PROPERTY OF THE NATIONAL REGISTER

VIEW 33
CREDIT HUGH H. HENRY
DATE 2/76 FILE # 76-4-6
SUBJECT BETHEL INN
COUNTY WINDSOR TOWN BETHEL
VERMONT DIVISION OF HISTORIC SITES

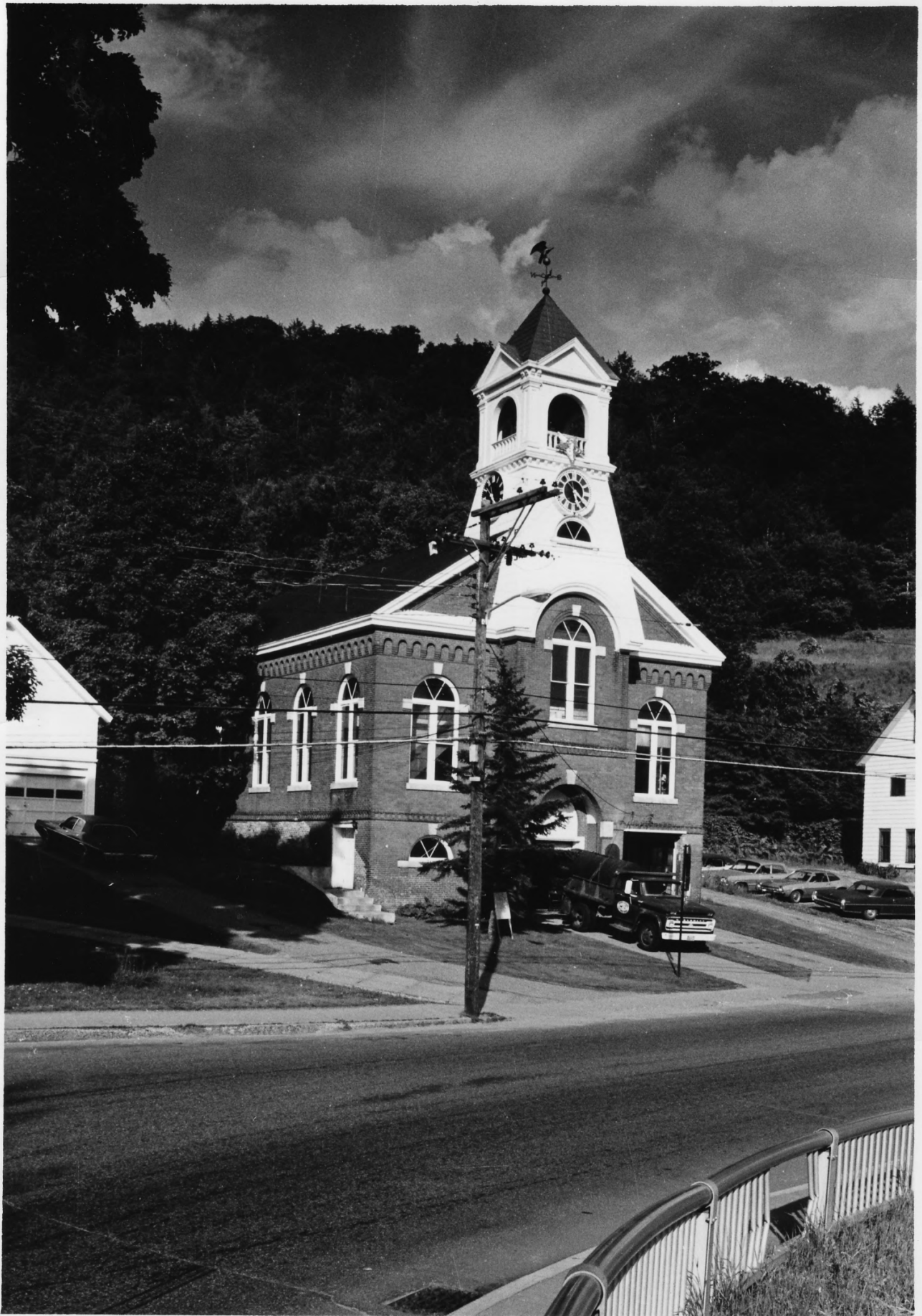

UNITED STATES DEPARTMENT OF THE INTERIOR
NATIONAL PARK SERVICE

NATIONAL REGISTER OF HISTORIC PLACES
PROPERTY PHOTOGRAPH FORM

FOR NPS USE ONLY
RECEIVED MAY 10 1976
DATE ENTERED SEP 3 1976

SEE INSTRUCTIONS IN *HOW TO COMPLETE NATIONAL REGISTER FORMS*
TYPE ALL ENTRIES -- ENCLOSE WITH PHOTOGRAPH

1 NAME

HISTORIC

Bethel Village Historic District

AND/OR COMMON

2 LOCATION

CITY, TOWN
Bethel

___ VICINITY OF

COUNTY
Windsor

STATE
Vermont

3 PHOTO REFERENCE

PHOTO CREDIT

Courtney Fisher

DATE OF PHOTO

August 1973

NEGATIVE FILED AT

Vermont Division for Historic Preservation; Montpelier, Vermont

4 IDENTIFICATION

DESCRIBE VIEW, DIRECTION, ETC. IF DISTRICT. GIVE BUILDING NAME & STREET

Bethel Town Hall (#35), Main Street: west elevation, looking east

PHOTO NO. 14

INT: 2983-75

VERMONT DIVISION OF HISTORIC SITES

COUNTY Windsor TOWN Bethel

SUBJECT Town Hall

DATE 8/73 FILE # 73-A-64

CREDIT Courtney Fisher

VIEW E

PROPERTY OF THE NATIONAL REGISTER

9



UNITED STATES DEPARTMENT OF THE INTERIOR
NATIONAL PARK SERVICE

NATIONAL REGISTER OF HISTORIC PLACES
PROPERTY PHOTOGRAPH FORM

FOR NPS USE ONLY
RECEIVED MAY 10 1976
DATE ENTERED SEP 3 1976

SEE INSTRUCTIONS IN HOW TO COMPLETE NATIONAL REGISTER FORMS
TYPE ALL ENTRIES -- ENCLOSE WITH PHOTOGRAPH

1 NAME

HISTORIC

Bethel Village Historic District

AND/OR COMMON

2 LOCATION

CITY, TOWN

Bethel

___ VICINITY OF

COUNTY

Windsor

STATE

Vermont

3 PHOTO REFERENCE

PHOTO CREDIT

Courtney Fisher

DATE OF PHOTO

August 1973

NEGATIVE FILED AT

Vermont Division for Historic Preservation; Montpelier, Vermont

4 IDENTIFICATION

DESCRIBE VIEW, DIRECTION, ETC. IF DISTRICT. GIVE BUILDING NAME & STREET

Joel Marsh House (#38), Cushing Avenue; south elevation,
looking northwest

PHOTO NO. 15

VERI

COUNT

SUBJECT

DATE 8/73 FILE # 23-A-65

CREDIT Courtney Fisher

VIEW NW

(VT 2)

INT: 2983-75

PROPERTY OF THE NATIONAL REGISTER

10



UNITED STATES DEPARTMENT OF THE INTERIOR
NATIONAL PARK SERVICE

NATIONAL REGISTER OF HISTORIC PLACES
PROPERTY PHOTOGRAPH FORM

FOR NPS USE ONLY
MAY 10 1976
RECEIVED
DATE ENTERED SEP 3 1976

SEE INSTRUCTIONS IN *HOW TO COMPLETE NATIONAL REGISTER FORMS*
TYPE ALL ENTRIES --ENCLOSE WITH PHOTOGRAPH

1 NAME

HISTORIC
Bethel Village Historic District

AND/OR COMMON

2 LOCATION

CITY, TOWN
Bethel

___ VICINITY OF

COUNTY
Windsor

STATE
Vermont

3 PHOTO REFERENCE

PHOTO CREDIT
Hugh H. Henry

DATE OF PHOTO
February 1976

NEGATIVE FILED AT
Vermont Division for Historic Preservation; Montpelier, Vermont

4 IDENTIFICATION

DESCRIBE VIEW, DIRECTION, ETC. IF DISTRICT, GIVE BUILDING NAME & STREET

PHOTO NO. 16

North Main Street residential area, including Christ Church Bethel
(#43), looking north

INT: 2983-75

VIEW	Y
CREDIT	HUGH H. HENRY
DATE	2/76
FILE #	26-A-C
SUBJECT	NORTH MAIN STREET
COUNTY	WINDSOR
TOWN	BETHEL
DIVISION OF HISTORIC SITES	

PROPERTY OF THE NATIONAL REGISTER



UNITED STATES DEPARTMENT OF THE INTERIOR
NATIONAL PARK SERVICE

**NATIONAL REGISTER OF HISTORIC PLACES
PROPERTY PHOTOGRAPH FORM**

FOR NPS USE ONLY
RECEIVED MAY 10 1976
DATE ENTERED SEP 3 1976

SEE INSTRUCTIONS IN *HOW TO COMPLETE NATIONAL REGISTER FORMS*
TYPE ALL ENTRIES --ENCLOSE WITH PHOTOGRAPH

1 NAME

HISTORIC
Bethel Village Historic District

AND/OR COMMON

2 LOCATION

CITY, TOWN
Bethel

____ VICINITY OF

COUNTY
Windsor

STATE
Vermont

3 PHOTO REFERENCE

PHOTO CREDIT
Courtney Fisher

DATE OF PHOTO
August 1973

NEGATIVE FILED AT
Vermont Division for Historic Preservation; Montpelier, Vermont

4 IDENTIFICATION

DESCRIBE VIEW, DIRECTION, ETC. IF DISTRICT, GIVE BUILDING NAME & STREET
Old Brick (United) Church (#51), Church Street: south elevation,
looking north

PHOTO NO. 17

INT: 2983-75

PROPERTY OF THE NATIONAL REGISTER

VERMONT DIVISION OF HISTORIC SITES
COUNTY WINDSOR TOWN BETHEL
SUBJECT UNITED CHURCH
DATE 8/73 FILE # 13-A-65
CREDIT COURTNEY FISHER
VIEW



UNITED STATES DEPARTMENT OF THE INTERIOR
NATIONAL PARK SERVICE

NATIONAL REGISTER OF HISTORIC PLACES
PROPERTY PHOTOGRAPH FORM

FOR NPS USE ONLY

RECEIVED MAY 10 1976

DATE ENTERED SEP 3 1976

SEE INSTRUCTIONS IN *HOW TO COMPLETE NATIONAL REGISTER FORMS*
TYPE ALL ENTRIES -- ENCLOSE WITH PHOTOGRAPH

1 NAME

HISTORIC

Bethel Village Historic District

AND/OR COMMON

2 LOCATION

CITY, TOWN
Bethel

___ VICINITY OF

COUNTY
Windsor

STATE
Vermont

3 PHOTO REFERENCE

PHOTO CREDIT

Jane A. McLuckie

DATE OF PHOTO

January 1976

NEGATIVE FILED AT

Vermont Division for Historic Preservation; Montpelier, Vermont

4 IDENTIFICATION

DESCRIBE VIEW, DIRECTION, ETC. IF DISTRICT. GIVE BUILDING NAME & STREET

View along south side of Church Street, including Gay House (#61)
on right, looking northeast

PHOTO NO. 18

INT: 2983-75

VERMONT DIVISION OF HISTORIC SITES

COUNTY Windsor TOWN Bethel

SUBJECT Church Street

DATE 1-76 FILE # 76-A-1

CREDIT Jane A. McLuckie

VIEW NE

PROPERTY OF THE NATIONAL REGISTER