

DEC 29 1999

PNRO INVENTORY

National Park Service
Pacific Northwest Region
Cultural Resources Division

Westin Bldg. Room 1920
2001 Sixth Avenue
Seattle, Washington 98121

NORTH CASCADES NATIONAL PARK

NAME(S) OF STRUCTURE/SITE <i>ROCK CABIN</i> <i>(Building)</i>			DATE OF CONSTRUCTION <i>c. 1920s</i>	SITE ID. NO. <input type="checkbox"/> <input type="checkbox"/> <input type="checkbox"/> <input type="checkbox"/> <input type="checkbox"/> <input type="checkbox"/> <input type="checkbox"/> <input type="checkbox"/> <input type="checkbox"/> <input type="checkbox"/> <input type="checkbox"/>			
SITE ADDRESS/LOCATION <i>On Fisher Creek trail, north side, approx. 1/2-3/4 mile from Junction Camp</i>			ADDITION(S)	SCALE <i>1:24000</i>	QUAD NAME <i>Mt. Logan</i>		
DISTRICT <i>Skagit</i>				COUNTY <i>Skagit</i>	STATE <i>Washington</i>	UTM ZONE <i>10</i>	EASTING <i>647780</i>
OWNER/ADMIN ADDRESS <i>National Park Service</i>			<input checked="" type="checkbox"/> CONTRIBUTING <input type="checkbox"/> NON-CONTRIBUTING	DANGER OF DEMOLITION? (SPECIFY THREAT)			<input type="checkbox"/> YES <input type="checkbox"/> NO <input checked="" type="checkbox"/> UNKNOWN
CROSS REFERENCE <i>NOCA Bldg. #1216 / III - 10</i>							

DESCRIPTION AND BACKGROUND HISTORY INCLUDING CONSTRUCTION DATE(S), PHYSICAL DIMENSIONS, MATERIALS, MAJOR ALTERATIONS, IMPORTANT BUILDERS, ARCHITECTS, ENGINEERS, ETC. <i>Log cabin. Three-sided log construction set on rock foundation; rectangle (9.5' x 15'); 1 bay wide; 1-story; round logs with hand-hewn planked ends and saddle-notched corners; wood-shaked shed roof meeting rock wall; entrance opening (32" x 62") with log jamb on east. Exterior features include horizontal 2-pane sash (37" x 15"); window openings on east (34" x 16") and north (37" x 31") with surrounds; exposed log purlins; south wall of cabin (against huge single rock) composed of vertical split shakes (4 1/2') supported by horizontal split logs. Notable landscape feature is notched log frame 2 logs high adjacent to west wall of cabin (addition).</i>	CURRENT USE <i>Interpretation</i>	ORIGINAL USE <i>Trapper's Cabin</i>
	<p><i>This log cabin may have been built by John Dayo, a trapper who lived in Marblemount and began trapping in the upper Skagit Valley the winter of 1920. He trapped Bacon Creek before moving up into Fisher Creek. Every fall Dayo packed the bulk of his food into Rock Cabin where he based his winter operation. Traveling by snowshoe Dayo mainly trapped marten, coyote, fox and an occasional lynx, and sold his pelts to furriers in Seattle, St. Louis, Chicago and New York. Dayo also worked seasonally for the U.S. Forest Service. Writing on a shelf in the cabin reveals "John Dayo Xmas Day 1927" and "John Dayo and Ethel Dayo Xmas Day 1928-29". Rock cabin was probably last used by trappers c. 1950.</i></p>	

PUBLIC ACCESSIBILITY	<input type="checkbox"/> YES, LIMITED <input type="checkbox"/> NO	<input checked="" type="checkbox"/> YES, UNLIMITED <input type="checkbox"/> UNKNOWN	EXISTING SURVEYS	<input type="checkbox"/> NR	<input type="checkbox"/> HABS <input type="checkbox"/> NHL	<input checked="" type="checkbox"/> LCS <input type="checkbox"/> NPS	<input type="checkbox"/> STATE <input type="checkbox"/> COUNTY	<input type="checkbox"/> LOCAL <input type="checkbox"/> OTHER
LOCATED IN AN HISTORIC DISTRICT?	<input type="checkbox"/> YES <input type="checkbox"/> NAME	<input checked="" type="checkbox"/> NO	CONDITION	<input type="checkbox"/> EXCELLENT <input checked="" type="checkbox"/> GOOD	<input type="checkbox"/> FAIR <input type="checkbox"/> DETERIORATED	<input type="checkbox"/> RUINS		

SIGNIFICANCE *Eligible under Nat. Reg. Criterion B: for its association with a person significant in NOCA history; and under Criterion C: as a distinct type and method of construction. This unique log cabin represents a type of vernacular architecture that is a direct response to the environment and an individual's needs. It possesses integrity of location, design, setting, materials, workmanship, feeling, and association, and is associated with the life of a local resident whose experiences in the North Cascades and upper Skagit Valley has enriched our understanding of this area.*

PHOTOGRAPHS AND SKETCH MAP OF LOCATION



FROM SW

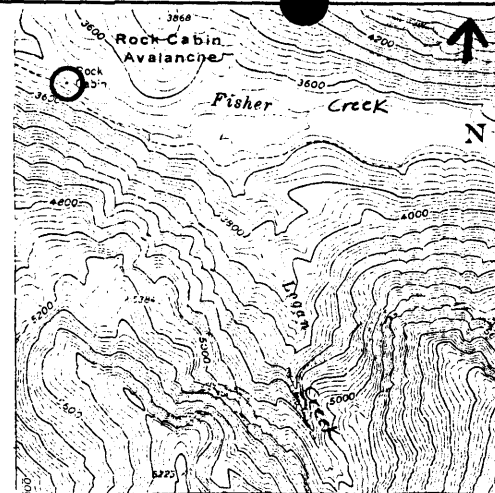

FROM NE

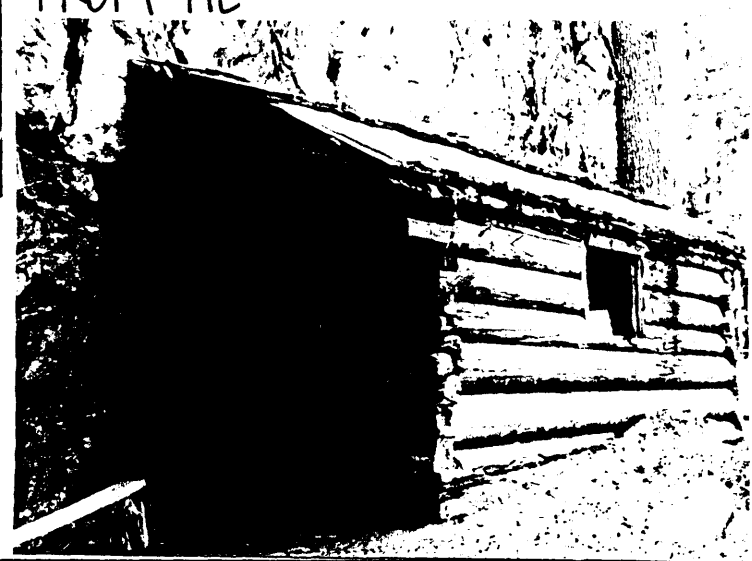

DETAIL

NEGATIVE NO. GL14-14A-20A

HABS/HAER QUALITY

YES

NO

REFERENCES

Berry, Fred. *Personal interview, 2 May 1984.*

Dayo, John. *Taped interview, 3 January 1974.*

Higgins, Gary. *"Classified Structure Field Inventory Report", National Park Service, 1 March 1976.*

Shields, Mike. *"Stabilization Program for Historic Backcountry Structures", National Park Service, 1980.*

INVENTORIED BY *Gretchen Luxenberg*

AFFILIATION *NPS*

DATE *Summer 1984*