

UNITED STATES DEPARTMENT OF THE INTERIOR
NATIONAL PARK SERVICE

NATIONAL REGISTER OF HISTORIC PLACES
PROPERTY PHOTOGRAPH FORM

(Type all entries - attach to or enclose with photograph)

STATE Connecticut	
COUNTY New London	
FOR NPS USE ONLY	
ENTRY NUMBER 71.10.09.0017	DATE 10/14/71

SEE INSTRUCTIONS

1. NAME			
COMMON:		Congregational Church Old Lyme Historic District	
AND/OR HISTORIC:		Fifth Meeting House	
2. LOCATION			
STREET AND NUMBER: Lyme Street			
CITY OR TOWN: Old Lyme			
STATE: Connecticut	CODE 09	COUNTY: New London	CODE 011
3. PHOTO REFERENCE			
PHOTO CREDIT: John Ligos			
DATE OF PHOTO: 3/23/71			
NEGATIVE FILED AT: The New London Day - New London, Connecticut			
4. IDENTIFICATION			
DESCRIBE VIEW, DIRECTION, ETC. View from southeast, looking northwest. Situated at Ferry Rd. and west side of start of Lyme St., faces Shore Rd. and 1754 McCurdy House. On south side is an attractive residence of 1870's. A small green at this juncture of roads was scene in Revolutionary times of demonstrations and drilling. This is 1913 replica of Samuel Belcher meeting house of 1817.			





UNITED STATES DEPARTMENT OF THE INTERIOR
NATIONAL PARK SERVICE

NATIONAL REGISTER OF HISTORIC PLACES

PROPERTY PHOTOGRAPH FORM

(Type all entries - attach to or enclose with photograph)

STATE Connecticut	
COUNTY New London	
FOR NPS USE ONLY	
ENTRY NUMBER 11/10/09.0017	DATE 10/14/91

1. NAME			
COMMON:	White Farms (Mrs. John Crosby Brown)		Old Lyme Historic
AND/OR HISTORIC:	Richard Noyes House		District
2. LOCATION			
STREET AND NUMBER: Lyme Street			
CITY OR TOWN: Old Lyme			
STATE:	CONNECTICUT	COUNTY:	NEW LONDON
	09		011
3. PHOTO REFERENCE			
PHOTO CREDIT:	Ruth Thayer		
DATE OF PHOTO:	7/15/69		
NEGATIVE FILED AT:	Ruth Thayer - Old Saybrook, Connecticut		
4. IDENTIFICATION			
DESCRIBE VIEW, DIRECTION, ETC. Viewed from west, looking east. The 4th Noyes house in Noyestown, built 1810 by Capt. Joseph for son Dr. Richard Noyes. Rear chimney part of earlier house standing in early 18th century. Federal in style, remodeled extensively 1921 by Richard's son, (dormers and large north room added). Used as school and inn. Restored 1956 by present owner.			

SEE INSTRUCTIONS

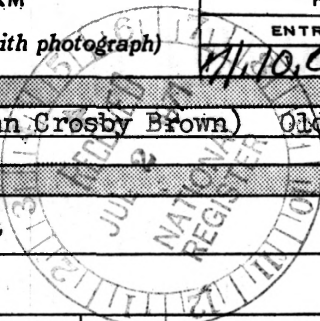



UNITED STATES DEPARTMENT OF THE INTERIOR
NATIONAL PARK SERVICE

STATE

Connecticut

NATIONAL REGISTER OF HISTORIC PLACES
PROPERTY PHOTOGRAPH FORM

COUNTY

New London

FOR NPS USE ONLY

ENTRY NUMBER

DATE

71.10.09.0017 10/14/71

(Type all entries - attach to or enclose with photograph)

SEE INSTRUCTIONS

1. NAME			
COMMON:	The Parsonage	Old Lyme Historic District	
AND/OR HISTORIC:	Congregational Parsonage	Mather House	
2. LOCATION			
STREET AND NUMBER:			
Lyme Street			
CITY OR TOWN:			
Old Lyme			
STATE:	Connecticut	CODE	COUNTY:
		09	New London
			CODE
			011
3. PHOTO REFERENCE			
PHOTO CREDIT:	S. Suhie		
DATE OF PHOTO:	3/31/71		
NEGATIVE FILED AT:	Saybrook Pictorial - Old Saybrook, Connecticut		
4. IDENTIFICATION			
DESCRIBE VIEW, DIRECTION, ETC. View from northwest toward southeast. House faces Ferry Rd. from east side of Lyme St., diagonally opposite Congregational Church to southwest and well-preserved attractive house of 1929 to northwest. The Parsonage, sometimes known as the Mather House, was built in 1790 by Captain Samuel Mather.			





UNITED STATES DEPARTMENT OF THE INTERIOR
NATIONAL PARK SERVICE

NATIONAL REGISTER OF HISTORIC PLACES
PROPERTY PHOTOGRAPH FORM

(Type all entries - attach to or enclose with photograph)

STATE	
Connecticut	
COUNTY	
New London	
FOR NPS USE ONLY	
ENTRY NUMBER	DATE
71-10-09-0017	10/14/71

1. NAME

COMMON:	Mrs. David Anderson House	Old Lyme Historic District
AND/OR HISTORIC:	Justin Smith House	

2. LOCATION

STREET AND NUMBER:			
Lyme Street			
CITY OR TOWN:			
Old Lyme			
STATE:	CODE	COUNTY:	CODE
Connecticut	09	New London	011

3. PHOTO REFERENCE

PHOTO CREDIT:	S. Suhie
DATE OF PHOTO:	3/31/71
NEGATIVE FILED AT:	Saybrook Pictorial - Old Saybrook, Connecticut

4. IDENTIFICATION

DESCRIBE VIEW, DIRECTION, ETC. View from northeast toward southwest. House stands on west side of street just north of Memorial Town Hall, facing Elementary School of 1934. To north of house is late 19th century residence. Property runs back to marshes of Lieutenant River.

SEE INSTRUCTIONS

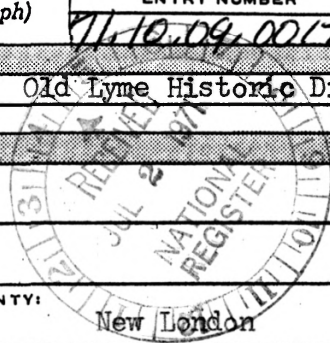



UNITED STATES DEPARTMENT OF THE INTERIOR
NATIONAL PARK SERVICE

NATIONAL REGISTER OF HISTORIC PLACES

PROPERTY PHOTOGRAPH FORM

(Type all entries - attach to or enclose with photograph)

STATE Connecticut	
COUNTY New London	
FOR NPS USE ONLY	
ENTRY NUMBER 71,10,09,2017	DATE 10/14/71

SEE INSTRUCTIONS

1. NAME			
COMMON:		Mrs. Wells Barney House Old Lyme Historic District	
AND/OR HISTORIC:		Marvin-Griffin House	
2. LOCATION			
STREET AND NUMBER: Lyme Street at Shore Road			
CITY OR TOWN: Old Lyme			
STATE: Connecticut	CODE 09	COUNTY: New London	CODE 011
3. PHOTO REFERENCE			
PHOTO CREDIT:		S. Suhie	
DATE OF PHOTO:		3/31/71	
NEGATIVE FILED AT:		Saybrook Pictorial - Old Saybrook, Connecticut	
4. IDENTIFICATION			
DESCRIBE VIEW, DIRECTION, ETC. View from north toward south. House faces north at start of Lyme Street. Is set well behind cast iron fencing and small green. To its west is larger house of 1870's and 1913 replica of Samuel Belcher's 1817 Meeting House, now Congregational Church. Marvin-Griffin House dates from 1820 when its main structure was shipped via Hudson River from Albany and assembled at present site.			

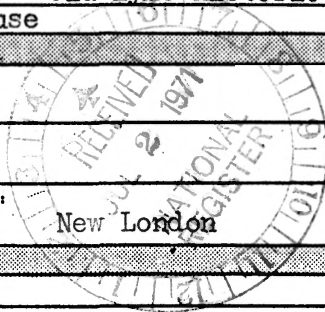

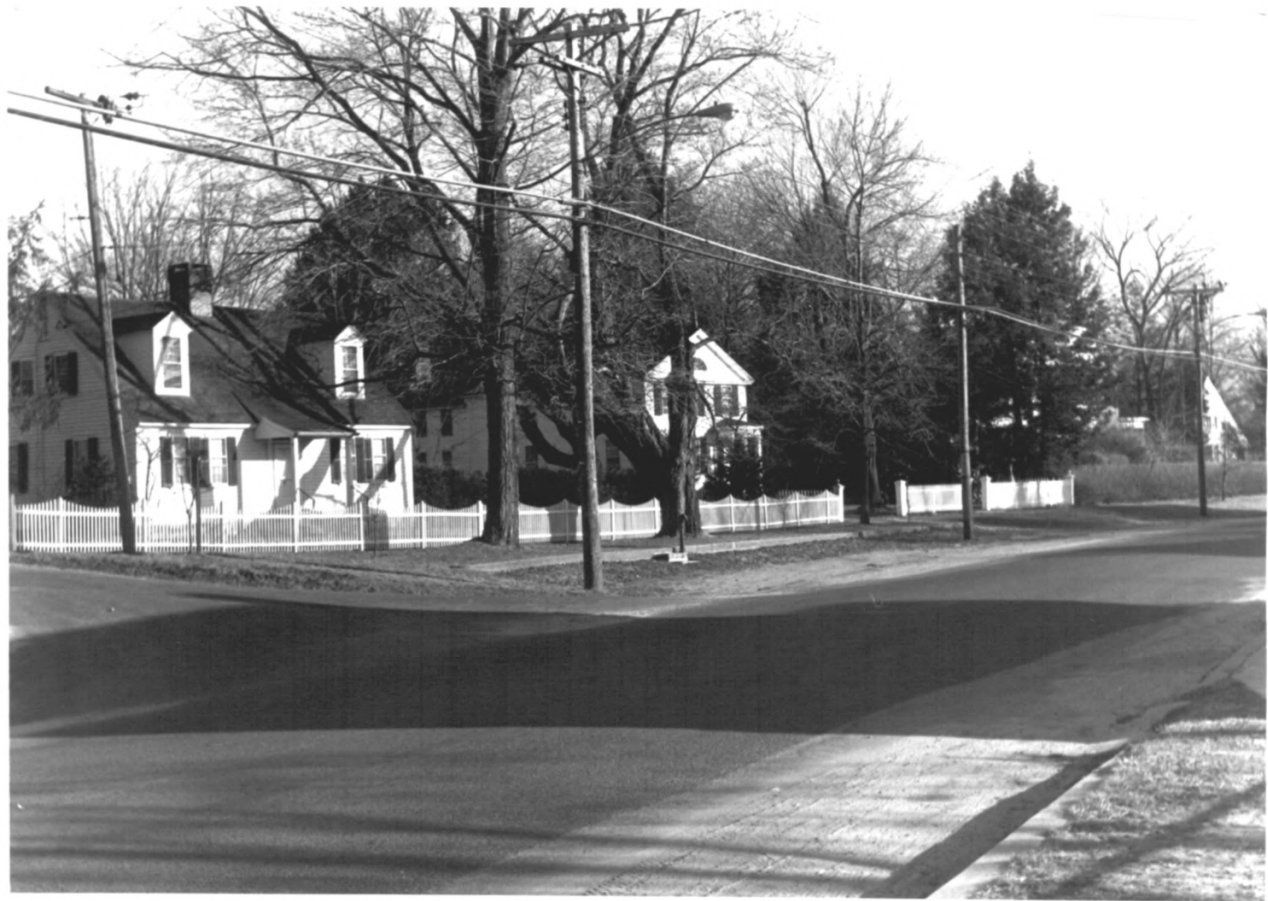

UNITED STATES DEPARTMENT OF THE INTERIOR
NATIONAL PARK SERVICE

NATIONAL REGISTER OF HISTORIC PLACES
PROPERTY PHOTOGRAPH FORM

(Type all entries - attach to or enclose with photograph)

STATE Connecticut	
COUNTY New London	
FOR NPS USE ONLY	
ENTRY NUMBER 71.10.09.0017	DATE 10/14/71

SEE INSTRUCTIONS

1. NAME			
COMMON:	Arthur Hamilton House		Old Lyme Historic District
AND/OR HISTORIC:	Maxon House		
2. LOCATION			
STREET AND NUMBER: Lyme Street at Library Lane			
CITY OR TOWN: Old Lyme			
STATE: Connecticut	CODE 09	COUNTY: New London	CODE 011
3. PHOTO REFERENCE			
PHOTO CREDIT:	S. Suhie		
DATE OF PHOTO:	3/31/71		
NEGATIVE FILED AT:	Saybrook Pictorial - Old Saybrook, Connecticut		
4. IDENTIFICATION			
DESCRIBE VIEW, DIRECTION, ETC. View from northwest, looking southeast. To left on opposite corner is brick library of 1898. On west side facing Maxon House is recently remodelled colonial residence, a small gable-end to street cottage of 1850's, and a converted barn, now art gallery and art supply store. Next to Maxon House is small Greek Revival house, and beyond that a large Georgian house of 1830.			

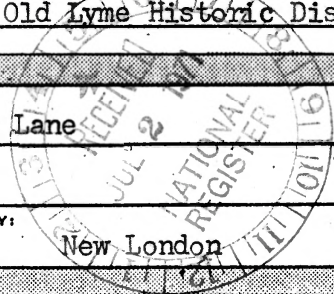



UNITED STATES DEPARTMENT OF THE INTERIOR
NATIONAL PARK SERVICE

NATIONAL REGISTER OF HISTORIC PLACES

PROPERTY PHOTOGRAPH FORM

(Type all entries - attach to or enclose with photograph)

STATE Connecticut	
COUNTY New London	
FOR NPS USE ONLY	
ENTRY NUMBER 71.10.09.0017	DATE 10/14/71

SEE INSTRUCTIONS

1. NAME			
COMMON: Lyme Street Scene		Old Lyme Historic District	
AND/OR HISTORIC:			
2. LOCATION			
STREET AND NUMBER: West side of Lyme Street			
CITY OR TOWN: Old Lyme			
STATE: Connecticut	CODE 09	COUNTY: New London	CODE 011
3. PHOTO REFERENCE			
PHOTO CREDIT: S. Suhie			
DATE OF PHOTO: 3/31/71			
NEGATIVE FILED AT: Saybrook Pictorial - Old Saybrook, Connecticut			
4. IDENTIFICATION			
DESCRIBE VIEW, DIRECTION, ETC. View from northeast toward southwest. From left to right: 1) Griswold Stores (1921) face Boxwood property (1942). 2) Post Office building is former Town Hall, moved to present site 1921, owned by Masonic Order which uses upper floor. 3) Catholic Church is former Baptist (1850's). Post Office and Church are opposite a dwelling of 1820's and village hardware store of late 19th cent.			

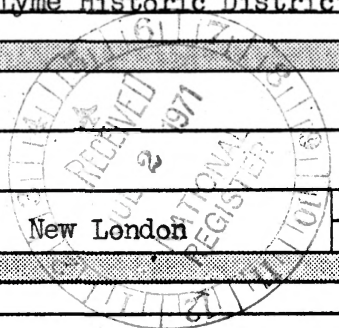



UNITED STATES DEPARTMENT OF THE INTERIOR
NATIONAL PARK SERVICE

NATIONAL REGISTER OF HISTORIC PLACES
PROPERTY PHOTOGRAPH FORM

(Type all entries - attach to or enclose with photograph)

STATE Connecticut	
COUNTY New London	
FOR NPS USE ONLY	
ENTRY NUMBER 71.10.09.0017	DATE 10/14/71

1. NAME			
COMMON:		Robert I. Carter House	
AND/OR HISTORIC:		John Sill House	
		Old Lyme Historic District	
2. LOCATION			
STREET AND NUMBER: Lyme Street			
CITY OR TOWN: Old Lyme			
STATE: Connecticut		CODE 09	COUNTY: New London
			CODE 011
3. PHOTO REFERENCE			
PHOTO CREDIT: S. Suhie			
DATE OF PHOTO: 3/31/71			
NEGATIVE FILED AT: Saybrook Pictorial - Old Saybrook, Connecticut			
4. IDENTIFICATION			
DESCRIBE VIEW, DIRECTION, ETC. View from east looking west. On west side of Lyme St., faces distinguished 1848 Ely residence. Interstate highway abuts property line to north, open field lies to south. Designed by Samuel Belcher, 1817. Has extensive original ell at rear. Both exterior and interior are finely detailed.			

SEE INSTRUCTIONS

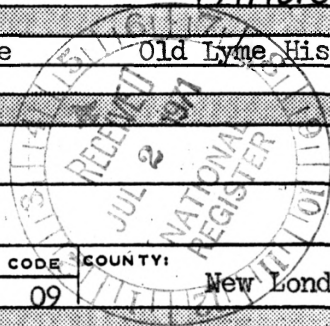



UNITED STATES DEPARTMENT OF THE INTERIOR
NATIONAL PARK SERVICE

NATIONAL REGISTER OF HISTORIC PLACES
PROPERTY PHOTOGRAPH FORM

(Type all entries - attach to or enclose with photograph)

STATE Connecticut	
COUNTY New London	
FOR NPS USE ONLY	
ENTRY NUMBER 71.10.04.0017	DATE 10/4/71

1. NAME			
COMMON:	Arthur G. Hall House	Old Lyme Historic District	
AND/OR HISTORIC:	Bartlett House		
2. LOCATION			
STREET AND NUMBER: Lyme Street			
CITY OR TOWN: Old Lyme			
STATE: Connecticut	CODE 09	COUNTY: New London	CODE 011
3. PHOTO REFERENCE			
PHOTO CREDIT:	S. Suhie		
DATE OF PHOTO:	3/31/71		
NEGATIVE FILED AT:	Saybrook Pictorial - Old Saybrook, Connecticut		
4. IDENTIFICATION			
DESCRIBE VIEW, DIRECTION, ETC. View from southwest toward northeast. House faces west opposite Samuel Belcher's John Sill House, and is adjacent to 1848 Ely residence to north, open field on south. Designed 1844 by Alexander Jackson Davis. Beneath recent clapboarding is original flush boarding, typical of his cottage style. Also on property is a small matching garden house.			

SEE INSTRUCTIONS





UNITED STATES DEPARTMENT OF THE INTERIOR
NATIONAL PARK SERVICE

NATIONAL REGISTER OF HISTORIC PLACES
PROPERTY PHOTOGRAPH FORM

(Type all entries - attach to or enclose with photograph)

STATE Connecticut	
COUNTY New London	
FOR NPS USE ONLY	
ENTRY NUMBER 71.10.04.0017	DATE 10/14/71

SEE INSTRUCTIONS

1. NAME			
COMMON:	Florence Griswold House		Old Lyme Historic District
AND/OR HISTORIC:	William Noyes House		
2. LOCATION			
STREET AND NUMBER: Lyme Street			
CITY OR TOWN: Old Lyme			
STATE: Connecticut	CODE 09	COUNTY: New London	CODE 011
3. PHOTO REFERENCE			
PHOTO CREDIT: John Ligos			
DATE OF PHOTO: 3/23/71			
NEGATIVE FILED AT: The New London <u>Day</u> - New London, Connecticut			
4. IDENTIFICATION			
DESCRIBE VIEW, DIRECTION, ETC. View from northeast, looking southwest. On west side of Lyme St., north of Lyme Art Association, south of Bee & Thistle Inn. Another early Noyes property (moved back from edge of street). It is opposite two smaller houses dating from the 1920's.			

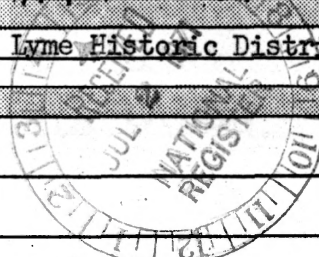



NATIONAL REGISTER OF HISTORIC PLACES

PROPERTY MAP FORM

(Type all entries - attach to or enclose with map)

STATE		Connecticut
COUNTY		New London
FOR NPS USE ONLY		
ENTRY NUMBER	DATE	
71.10.09.0017	10/14/71	

SEE INSTRUCTIONS

1. NAME

COMMON: Old Lyme Historic District

AND/OR HISTORIC:

2. LOCATION

STREET AND NUMBER: Lyme Street from Shore Road to Sill Lane; Old Boston Post Road from Sill Lane to Rose Lane

CITY OR TOWN:

Old Lyme

STATE:

Connecticut

CODE

09

COUNTY:

New London

CODE

011

3. MAP REFERENCE

SOURCE:

U. S. Department of the Interior Geological Survey

SCALE:

1:24000

DATE:

1958

4. REQUIREMENTS

TO BE INCLUDED ON ALL MAPS

1. Property boundaries where required.
2. North arrow.
3. Latitude and longitude reference.

