



Elevation

①

Becker Residence

Portland, Multnomah, Oregon

Andee Wolper Photo, 1990

1331 NW 25<sup>th</sup> Ave, Portland, Ore 97210

Photo # 11.1

Looking Southwesterly. Northeast Elevation (1910).

(as seen in 1910 "Northwest Architect" Magazine)



② Becker Residence  
Portland, Multnomah, Oregon

Andre Wolper Photo, 1990

1331 N.W. 25<sup>th</sup> Ave, Portland, Ore 97210

Photo # 11.2

Looking southwesterly. Northeast Elevation.



③ Becker Residence  
Portland, Multnomah, Oregon

Andre Wolper Photo, 1990

1331 N.W. 25<sup>th</sup> Ave, Portland, Ore 97210

Photo # 11.3

Looking West. East Elevation,

Detail of Central Entrance.



④ Becker Residence  
Portland, Multnomah, Oregon

André Wolper Photo, 1990

1331 NW 25th Ave, Portland, Ore 97210

Photo # 11.4

Looking West. East Elevation, Central Stairs  
↓ Entry.





⑤ Becker Residence

Portland, Multnomah, Oregon

Andre Wolper Photo, 1990

1331 NW 25th Ave, Portland, Ore 97210

Photo # 11.5

Looking West, East Elevation Detail.



⑥ Becker Residence

Portland, Multnomah, Oregon

Andre Wolper Photo, 1990

1331 NW 25<sup>th</sup> Ave, Portland, OR 97210

Photo # 11.6

Looking South. North Elevation.



⑦ Becker Residence  
Portland, Multnomah, Oregon

Andre Wolper Photo, 1990

1331 N.W. 25<sup>th</sup> Ave, Portland,  
Ore 97210

Photo # 11.7

Looking South. North

Elevation Detail.



⑧

Becker Residence

Portland, Multnomah, Oregon

Andre Wolper Photo, 1990

1331 NW 25th Ave, Portland, Ore 97210

Photo # 11.8

Looking East. West Elevation, Center & South Side.





⑨ Becker Residence

Portland, Multnomah, Oregon

Andre Wolper Photo, 1990

1331 N.W. 25th Ave, Portland, Ore 97210

Photo # 11.9

Looking East. West Elevation, North Side.



⑩ Becker Residence

Portland, Multnomah, Oregon

Andre Wolper Photo, 1990

1331 N.W. 25th Ave, Portland, Ore 97210

Photo # 1.10

Looking South. Garage Front Elevation.



11

Becker Residence

Portland, Multnomah, Oregon

Audre Wolper Photo, 1990

1331 N.W. 25th Ave, Portland, Ore 97210

Photo # 1.11

Looking North. South Elevation & Sideyard Fence.



Emil Schacht & Son, Architects

The Northwest Architect  
September, 1910

Entrance Hall  
RESIDENCE OF MRS. R. BECKER, SR.

Portland, Oregon

⑫ Becker Residence  
Portland, Multnomah, Oregon

Andre Wolper Photo, 1990

1331 NW 25<sup>th</sup> Ave, Portland, Ore 97210

Photo # 11.12

Entrance Hall, View to the South.

(as seen in 1910 "Northwest Architect" Magazine)





13

Becker Residence

Portland, Multnomah, Oregon

Andre Wolper Photo, 1990

1331 NW 25th Ave, Portland, Ore 97210

Photo # 11.13

Entrance Hall, View to the South.



⑭

Becker Residence

Portland, Multnomah, Oregon

Andie Wolper Photo, 1990

1331 N.W. 25<sup>th</sup> Ave, Portland, OR 97210

Photo # 11.14

Entrance Hall, View to the

North~~west~~east.



①5

Becker Residence

Portland, Multnomah, Oregon

Andre Wolper Photo, 1990

1331 N.W. 25th Ave, Portland, Ore 97210

Photo # 11.15

Entrance Hall, View to the West,

Including Rear Hall Door.



①⑥ Becker Residence

Portland, Multnomah, Oregon

Andre Wolper Photo, 1990

1331 NW 25th Ave, Portland, Ore 97210

Photo # 11.16

Entrance Hall, Detail,

Staircase Arch.





17

Becker Residence

Portland, Multnomah, Oregon

Andre Wolper Photo, 1990

1331 NW 25th Ave, Portland, Ore 97210

Photo # 11.17

Entrance Hall, Detail, Stair case.



18

Becker Residence

Portland, Multnomah, Oregon

Andre Wolper Photo, 1990

1331 NW 25<sup>th</sup> Ave, Portland, Ore 97210

Photo # 11.18

Entrance Hall, Detail, Staircase Scroll.



19

Becker Residence

Portland, Multnomah, Oregon

Andie Wolper Photo, 1990

1331 N.W. 25th Ave, Portland, Or 97210

Photo # 11.19

Entrance Hall, View of Second  
Floor Landing.



Living-room in Becker Home

(20)

Becker Residence

Portland, Multnomah, Oregon

Andre Wolper Photo, 1990

1331 NW 25th Ave, Portland, Ore 97210

Photo # 11.20

Living Room, view to the North (1910).

(as shown in 1910 "Northwest Architect" Magazine)





(21)

Becker Residence

Portland, Multnomah, Oregon

Andre Wolper Photo, 1990

1331 NW 25th Ave, Portland, OR 97210

Photo # 11.21

Living Room, View to the North,  
with Entry Arch.



(22) Becker Residence

Portland, Multnomah, Oregon

Andre Wolper Photo, 1990

1331 N.W. 25th Ave, Portland, Ore 97210

Photo # 11.22

Living Room, Detail, Fireplace Mantel.



② Becker Residence

Portland, Multnomah, Oregon

Andre Wolper Photo, 1990

1331 N.W. 25<sup>th</sup> Ave, Portland, Ore 97210

Photo # 11.23

Living Room, Detail, Bookcase.



(24)

Becker Residence

Portland, Multnomah, Oregon

Andre Wolper Photo, 1990

1331 N.W. 25<sup>th</sup> Ave, Portland, Ore 97210

Photo # 11.24

Den, Detail, Bookcase & Desk.





(25) Becker Residence

Portland, Multnomah, Oregon

Andre Wolper Photo, 1990

1381 NW 25<sup>th</sup> Ave, Portland, Ore 97210

Photo # 11.25

Den, French Doors To Pergola.



②⑥ Becker Residence

Portland, Multnomah, Oregon

Andre Wolfow Photo, 1990

1331 N.W. 25th Ave, Portland, Ore 97210

Photo # 11.26

Den, Detail



②⑦ Becker Residence  
Portland, Multnomah, Oregon  
Andre Wolper Photo, 1990  
1331 NW 25<sup>th</sup> Ave, Portland, Ore 97210

Photo # 11.27

Dining Room, View to the South, Buffet at Rear.

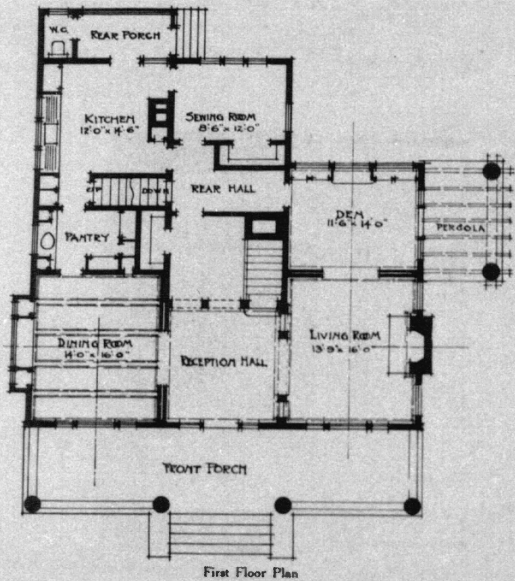

Emil Schacht & Son, Architects

RESIDENCE OF MRS. R. BECKER, SR.  
PORTLAND, OREGON

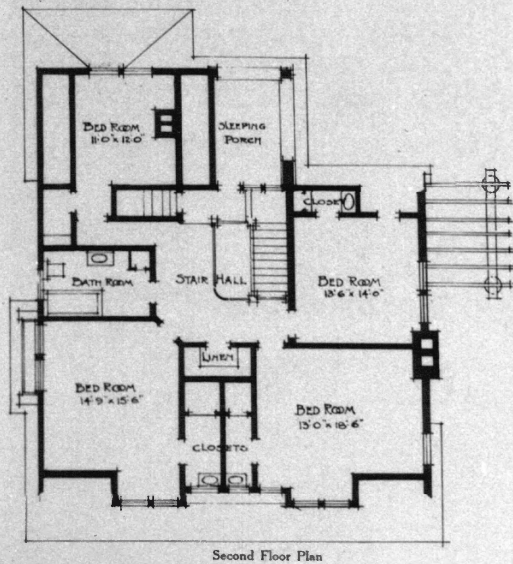

Portland, Oregon

28

Becker Residence

Portland, Multnomah, Oregon

Andre Wolper Photo, 1990

1331 NW 25<sup>th</sup> Ave, Portland, Ore 97210

Photo # 11.28

Floor Plan as Published in the "Northwest Architect"