



UNITED STATES DEPARTMENT OF THE INTERIOR
NATIONAL PARK SERVICE

**NATIONAL REGISTER OF HISTORIC PLACES
PROPERTY PHOTOGRAPH FORM**

FOR NPS USE ONLY

RECEIVED

DATE ENTERED

SEE INSTRUCTIONS IN *HOW TO COMPLETE NATIONAL REGISTER FORMS*
TYPE ALL ENTRIES -- ENCLOSE WITH PHOTOGRAPH

1 NAME

HISTORIC

Elkanah Watson Home

AND/OR COMMON

Elkanah Watson Home

2 LOCATION

CITY, TOWN

Port Kent

___ VICINITY OF

COUNTY

Essex

STATE

New York

3 PHOTO REFERENCE

PHOTO CREDIT

S. S. Bradford

DATE OF PHOTO

1963, verified

1975--R. Greenwood

NEGATIVE FILED AT

not recorded

4 IDENTIFICATION

DESCRIBE VIEW, DIRECTION, ETC. IF DISTRICT, GIVE BUILDING NAME & STREET

PHOTO NO

South side and east (front) facade

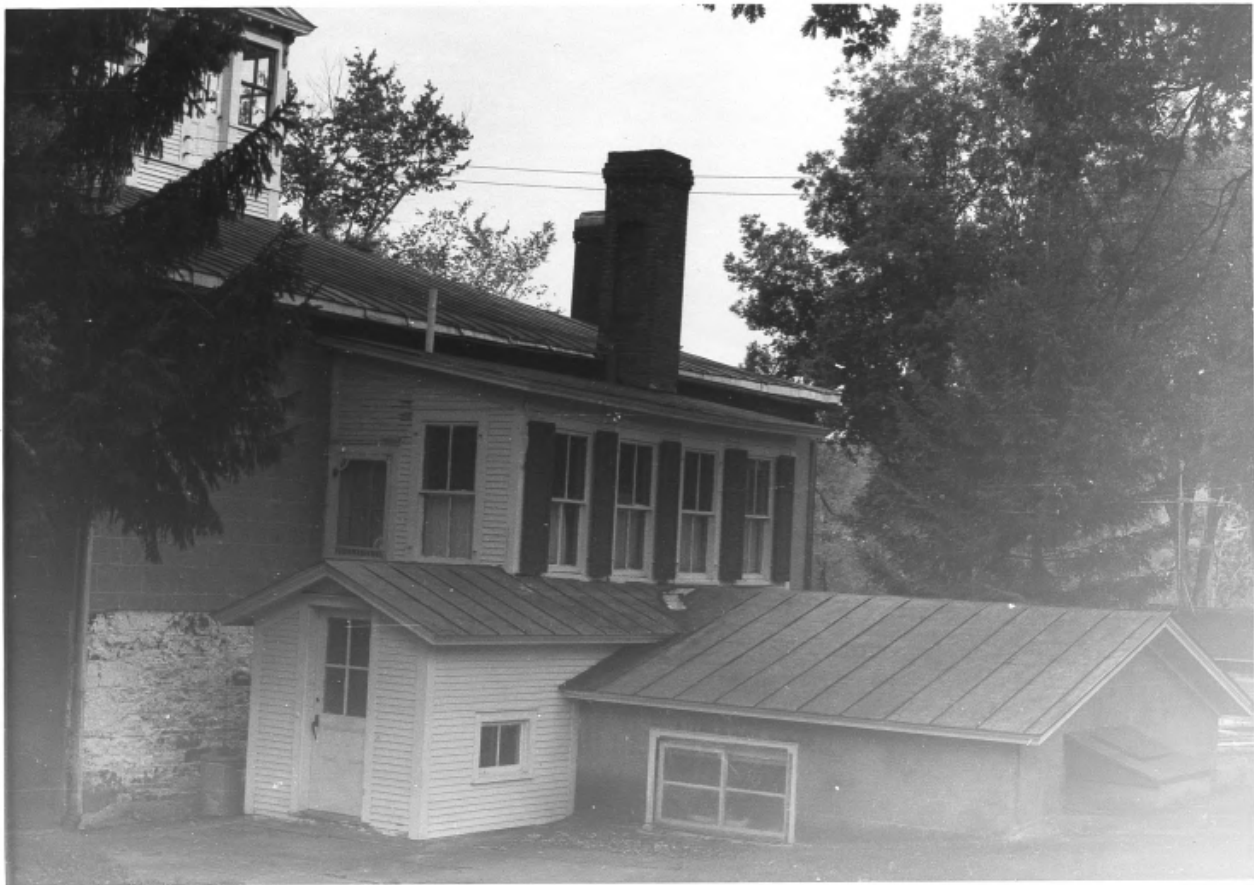

UNITED STATES DEPARTMENT OF THE INTERIOR
NATIONAL PARK SERVICE

**NATIONAL REGISTER OF HISTORIC PLACES
PROPERTY PHOTOGRAPH FORM**

| |
|------------------|
| FOR NPS USE ONLY |
| RECEIVED |
| DATE ENTERED |

SEE INSTRUCTIONS IN *HOW TO COMPLETE NATIONAL REGISTER FORMS*
TYPE ALL ENTRIES -- ENCLOSE WITH PHOTOGRAPH

1 NAME

HISTORIC Elkanah Watson Home

AND/OR COMMON

Elkanah Watson Home

2 LOCATION

| | | | |
|------------|-------------------|--------|----------|
| CITY, TOWN | _____ VICINITY OF | COUNTY | STATE |
| Port Kent | | Essex | New York |

3 PHOTO REFERENCE

PHOTO CREDIT R. E. Greenwood DATE OF PHOTO 1975

NEGATIVE FILED AT Historic Sites Survey, National Park Service, 1100 L Street
NW., Washington, D.C. 20240

4 IDENTIFICATION

DESCRIBE VIEW, DIRECTION, ETC. IF DISTRICT, GIVE BUILDING NAME & STREET

PHOTO NO

Rear (west) facade