

United States Department of the Interior
National Park Service

563269

National Register of Historic Places Registration Form

This form is for use in nominating or requesting determinations for individual properties and districts. See instructions in National Register Bulletin, *How to Complete the National Register of Historic Places Registration Form*. If any item does not apply to the property being documented, enter "N/A" for "not applicable." For functions, architectural classification, materials, and areas of significance, enter only categories and subcategories from the instructions.

1. Name of Property

Historic name: Stockton School

Other names/site number: Stockton Town Hall

Name of related multiple property listing:

N/A

(Enter "N/A" if property is not part of a multiple property listing)

2. Location

Street & number: 18 N. Johnson Street

Street

City or town: Stockton State: UT County: Tooele

Not For Publication: Vicinity:

3. State/Federal Agency Certification

As the designated authority under the National Historic Preservation Act, as amended,

I hereby certify that this nomination ___ request for determination of eligibility meets the documentation standards for registering properties in the National Register of Historic Places and meets the procedural and professional requirements set forth in 36 CFR Part 60.

In my opinion, the property meets ___ does not meet the National Register Criteria. I recommend that this property be considered significant at the following level(s) of significance:

national statewide local

Applicable National Register Criteria:

A B C D

	<u>11.5.18</u>
Signature of certifying official/Title:	Date
<u>Utah Division of State History/ Office of Historic Preservation</u>	
State or Federal agency/bureau or Tribal Government	

Stockton School
Name of Property

Tooele County, UT
County and State

In my opinion, the property ___ meets ___ does not meet the National Register criteria.

Signature of commenting official:

Date

Title :

State or Federal agency/bureau
or Tribal Government

4. National Park Service Certification

I hereby certify that this property is:

- entered in the National Register
- determined eligible for the National Register
- determined not eligible for the National Register
- removed from the National Register
- other (explain:)

[Handwritten Signature]
Signature of the Keeper

12/31/2018
Date of Action

5. Classification

Ownership of Property

(Check as many boxes as apply.)

- Private:
- Public - Local
- Public - State
- Public - Federal

Stockton School
Name of Property

Tooele County, UT
County and State

Category of Property

(Check only **one** box.)

- Building(s)
- District
- Site
- Structure
- Object

Number of Resources within Property

(Do not include previously listed resources in the count)

Contributing	Noncontributing	
<u>1</u>	_____	buildings
_____	_____	sites
_____	_____	structures
_____	_____	objects
<u>1</u>	_____	Total

Number of contributing resources previously listed in the National Register _____

6. Function or Use

Historic Functions

(Enter categories from instructions.)

EDUCATION/ school

Current Functions

(Enter categories from instructions.)

GOVERNMENT/ city hall

Stockton School
Name of Property

Tooele County, UT
County and State

7. Description

Architectural Classification

(Enter categories from instructions.)

LATE 19TH AND 20TH CENTURY REVIVALS: Colonial Revival

Materials: (enter categories from instructions.)

Principal exterior materials of the property: BRICK

Foundation: CONCRETE

Walls: BRICK

Roof: ASPHALT

Narrative Description

(Describe the historic and current physical appearance and condition of the property. Describe contributing and noncontributing resources if applicable. Begin with a **summary paragraph** that briefly describes the general characteristics of the property, such as its location, type, style, method of construction, setting, size, and significant features. Indicate whether the property has historic integrity.)

Summary Paragraph

The Stockton School, constructed in 1929, faces west on a .22 acre lot located at 18 N. Johnson Street in Stockton, Tooele County, Utah. Stockton is a rural area located about 40 miles southwest of Salt Lake City. The all-brick building is set back on the lot with concrete stairs leading from N. Johnson Street to the front (west) of the building. Behind the building (east) is a paved parking lot and there are no other structures on the property. This building is a classically inspired 1½ story, Colonial Revival style school with a hipped roof, and projecting central bays on the main and rear elevation. The building is of masonry construction with a rusticated brick veneer over a poured concrete foundation. The tall hipped roof is covered with asphalt shingles. While there have been some alterations to the school, they have had a minimal impact on the historic character defining features.

Narrative Description

Exterior

The Stockton School, built in 1929, is located on the northeast corner of North Johnson Street and East Silver Avenue in Stockton, Tooele County, Utah. The 1½ story foursquare building faces west over a raised concrete basement. The eclectic Colonial Revival influence found in the Stockton School's design is typical of early twentieth century school construction in Utah. This style emphasizes symmetry, the use

Stockton School

Tooele County, UT

Name of Property

County and State

of hipped roofs and large banks of multi-paned windows that rest on continuous sills. The building is clad with American or common bond rusticated brick over wood frame. Brick quoins are applied at the major corners of the building and on the corners of the west central bay. The building has a medium-pitched hipped roof with the ridgeline extending north to south with two additional hipped roofs over the central projecting cross bays on the west and east elevations. The roof is covered with asphalt shingles. It overhangs the building approximately two feet on all elevations and features exposed rafters.

The main (west) elevation is symmetrical with two horizontal bands of windows. The upper band is a continuous set of large window openings separated only by the central projecting entrance bay. These windows were boarded over with plywood at an unknown date (but most likely when it was converted to the town hall in the mid-1980s) except for a single sash in the middle. The original multi-paned steel window sash and most of the glazing are intact behind the plywood boards and are visible from the interior. The windows on the lower raised basement level are significantly smaller and have been evenly subdivided in pairs across the façade. The left-and right-most windows at this level have also been covered with plywood, while the inner two windows are still visible. All have the original steel sash. The central bay connects a Roman-arched main entrance with the hipped roof. Two 6/3 windows are located in the north and side walls of the projecting bay. The arch is a combination of soldier and sailor bricks concrete block inscribed "Stockton School" is centrally located over the arched entrance. The window in the archway appears to be the original metal sash. However, the door and sidelights are more-recent aluminum and glass replacements.

The north elevation has no openings in the brick façade. The south elevation has a steel sash, multi-pane window located near the southeast corner at the basement level and an enclosed staircase access to the basement, constructed of CMU block with a shed roof. The shed enclosure is more recent, non-historic addition.

The rear (east) elevation has the same upper horizontal band of boarded-over window openings as the front elevation. The original multi-pane steel sash windows are also intact behind the plywood and are visible from the interior rooms. The central projecting bay has a 6/3 sash window centrally located and a bricked-over coal chute at basement level. The building has an interior chimney that is located slightly off-center of the central bay. The chimney projects approximately eight feet above the roof and has a concrete chimney cap and decorative concrete and brick corbelling at the top. The rear projecting bay has an entrance located in the south side. The door itself is a more-recent aluminum and glass replacement. A non-historic concrete ramp is located laterally across the southeast side of the elevation that leads to the entrance.

Interior

On the interior, the main floor has a central hallway with four large rectangular classrooms-one at each corner of the building. A wide hallway bisects the building from front to rear. The hallway features shallow built-in alcoves that were probably originally used for coat racks. The main entrance in the front projecting bay is a half-story below the main floor and a wide stairway ascends to this floor. Flanking narrower stairways descend to the basement level. Small windows on the north and south sides of the projecting bay illuminate the stairway area. The east end of the hall way at the rear of the school has had a restroom constructed at an unknown time (though not during the historic era). This is located adjacent to the rear exit.

The original interior walls are constructed with wood lathe and plaster. Original classrooms components include blackboards, chalk tray, bulletin boards, and closets. All rooms have tall ceilings and have been painted uniformly with a tan color (including painting over the glass panes of the boarded-over windows).

Stockton School
Name of Property

Tooele County, UT
County and State

The basement has been altered and subdivided over the years and has a number of smaller rooms. Currently the space is used for storage, Stockton's Police Department, and the town library.

Setting

The school is located toward the front of an open corner lot with a lawn/dirt surrounding it on the south, west and east sides. A short concrete retaining wall faces the west side of the lot along the front sidewalk. Plants include three large juniper trees growing next to the building on the right half of the west façade, a large spruce tree at the northwest corner, a small deciduous tree on the south end and two other deciduous trees—one at the northeast and one at the southeast corner. There is also a large concrete flag pole base with the 2002 Winter Olympics logo embossed in it. Behind (to the east of) the school is a large black-topped parking area and a larger concrete pad that was used as a basketball court. To the east of this is a small lawn-covered field that ascends up a slight rise to the street behind the school. The north, east and most of the south borders of the property are enclosed by chain-link fencing. Other than a small temporary metal shed, there are no permanent outbuildings on the property.

While there have been some alterations to the Stockton School over time—primarily the covering of the large main windows and rearranging of spaces in the basement—overall the main building structure is still intact and retains the majority of its character defining features. It retains sufficient historical integrity to be considered a contributing historic resource in the town of Stockton.

8. Statement of Significance

Applicable National Register Criteria

(Mark "x" in one or more boxes for the criteria qualifying the property for National Register listing.)

- A. Property is associated with events that have made a significant contribution to the broad patterns of our history.
- B. Property is associated with the lives of persons significant in our past.
- C. Property embodies the distinctive characteristics of a type, period, or method of construction or represents the work of a master, or possesses high artistic values, or represents a significant and distinguishable entity whose components lack individual distinction.
- D. Property has yielded, or is likely to yield, information important in prehistory or history.

Stockton School
Name of Property

Tooele County, UT
County and State

Criteria Considerations

(Mark "x" in all the boxes that apply.)

- A. Owned by a religious institution or used for religious purposes
- B. Removed from its original location
- C. A birthplace or grave
- D. A cemetery
- E. A reconstructed building, object, or structure
- F. A commemorative property
- G. Less than 50 years old or achieving significance within the past 50 years

Areas of Significance

(Enter categories from instructions.)

EDUCATION

Period of Significance

1929-1968

Significant Dates

1929

Significant Person

(Complete only if Criterion B is marked above.)

Stockton School
Name of Property

Tooele County, UT
County and State

Cultural Affiliation

Architect/Builder

Scott & Welch, Architects
Charles A. Kampe, Builder

Statement of Significance Summary Paragraph (Provide a summary paragraph that includes level of significance, applicable criteria, justification for the period of significance, and any applicable criteria considerations.)

Stockton School, constructed in 1929 in Stockton, Tooele County, is significant under Criterion A in the area of Education. The building is locally significant because of its historic association with the ongoing development of education and improvement in educational facilities in Stockton during the early twentieth century. Stockton was, and still is an isolated town that served the education needs of a few small mining communities located in the nearby mountains to the east. This particular building replaced the previous smaller brick school building that was outgrown as population increased in the region. Stockton School’s historical development is represented in the growth, decline, and vacancy followed by an adaptive reuse of the building in the 1980s. The school was designed by Scott & Welch Architects, which was a prominent regional architecture firm during the early twentieth century. Scott & Welch designed several schools in Utah and surrounding states during this era. However, only few are extant. The period of significance of the Stockton School begins in 1929—when it was constructed—and ends in 1968, the end of the historic period. The school was in continuous use as an education facility until 1984, when Stockton Town adapted it for reuse as the town hall. It now serves multiple functions as town hall, police station and library. The building’s appearance has temporarily changed with the covering of the four main windows with plywood. However, the changes are easily reversible as the historic windows are still in place behind the covering. In spite of this the building still retains sufficient historical integrity to be considered a significant historic resource in the town of Stockton.

Narrative Statement of Significance (Provide at least **one** paragraph for each area of significance.)

Criterion A Significance: Education

Stockton is located in a primarily rural area of Tooele County. In its founding days in the early 1860s, Stockton was known as a gentile (non-Mormon) mining town. As mines were excavated in the surrounding Oquirrh Mountains, Stockton became a base camp for the increasing population.¹ Around the turn of the twentieth century, Mary Jane Hickman and James Brown organized the first school in Stockton, located in the Brown Store building on Main Street. A second school was later established further east on the corner of Grant Avenue and Silver Street.² This was used until 1912, when a more permanent red brick schoolhouse was constructed on Silver Avenue and this building was repurposed as

¹ Ouida Blanthorn, *A History of Tooele County* (Salt Lake City: Utah State Historical Society, 1998), 193-194.

² Beatrice Lufkin, "Erda, Ophir and Stockton Reconnaissance Level Survey 2008, Tooele County, Utah" (Tooele: Tooele County Historical Commission, 2009), 7.

Stockton School

Tooele County, UT

Name of Property

County and State

the Stockton Opera House.³ The new building had two classrooms. Four grades were taught in the large west room and four upper grades were taught in the east room. But as the town's population continued to grow, this two-room building served as the primary center for education only until 1929, when "a new and larger" school building was constructed.⁴ The new school was built directly across the street east overlooking the older school. And, once the new building was put into use the 1912 school was reused as an LDS meeting house for a number of years and was later adapted for residential use. It still stands and looks very much as it did when it was a school.

The Stockton School of 1929 had four large classrooms—double that of the previous school—an office and a large basement area that occasionally was used as a classroom and also contained the restrooms. Not only did the building serve Stockton's children, but it also became the regional school for the surrounding rural areas including Ophir Creek, and later, the Deseret Chemical housing area. However, as in most mining areas, the mines played out and populations move on. But, because of Stockton's isolation and decreasing enrollment rates, the Stockton School continued in use well beyond the life of school buildings of similar age in more populated areas of the state. Finally, however, continued population decline forced the closure of the school after more than a half-century of use. In 1984 classes at the school were discontinued and the students from the area began to be bussed several miles north to the county seat of Tooele. The schoolhouse went unused for a short while, but since the 1990s the building has been used as Stockton's Town Hall.⁵ Some interior adaptations were made to make spaces for city offices, the police station and the library. Most of these interior alteration is in the form of partition walls in the basement to make office space for the various city entities. The most apparent change on the main floor was the covering of the large multi-paned windows on the west and east elevations with plywood. Although this has caused a slight loss of historic integrity, it is not a permanent change, as the original windows remain in place and could easily be restored with the removal of the wood sheeting. Because of this the building retains sufficient historical integrity to be considered eligible for National Register nomination.

Additional Historical Context: Education in Utah

Members of the Church of Jesus Christ of Latter-day Saints began settling the Great Salt Lake Valley in July 1847. During this time, settlement and survival took priority over education. This resulted in small and often seasonal ward (ecclesiastical unit) schools. Private, informal schools were hastily organized and held in homes and meetinghouses.⁶

This early educational system was heavily influence by local economic and environmental conditions. The curriculum was limited to very basic reading, mathematics and Mormon religious teachings. In 1851 the Provisional State of Deseret structured regions into school districts. Under this organization each community was empowered to create as many schools as needed. The Territorial School Law of 1852 organized school districts. These districts maintained existing school buildings (private homes and meeting houses) through taxation. Unfortunately, taxes under this legislation were rarely levied and funds remained inconsistent between districts. The relative effectiveness of districts varied dramatically, according to the abilities of teachers and the financial means of local residents and trustees. Other religious organizations in Utah saw this as an opportunity to proselytize Mormon children.⁷

³ Zettie Garcia, "Stockton Schools," in *A Brief History of Stockton Utah*, (Tooele: Stockton Bicentennial History Committee, 1976), 43-44.

⁴ Blanthorn, *A History of Tooele County*, 200 & 297.

⁵ Ibid.

⁶ Ibid, 194-202.

⁷ Frederick S. Buchanan, "Education in Utah," in *Utah History Encyclopedia*, ed. Allen Kent Powell (Salt Lake City: University of Utah Press, 1994), 153.

Stockton School

Tooele County, UT
County and State

Name of Property

Beginning in the late 1860s and early 1870s, these churches offered free schools with professionally trained teachers. During the development of the district schools, mission boards from the Congregational, Presbyterian, and Methodist churches established approximately one hundred private elementary and secondary schools. Initially these schools were popular with families of all religions, but Mormon leaders became alarmed by the influence of the secular teachings of these schools and Mormon parents gradually withdrew their children. Eventually, the territorial legislators (all who belonged to the LDS Church) decided to create a public school system that would not expose their young to non-Mormon teachings. The result was a system of Mormon schools, or academies, established in each stake (similar to a diocese) of the LDS Church.⁸

The Free Public School Act of 1890 quickened the collection of taxes in earnest, consolidated districts according to counties, established a state curriculum, and made attendance compulsory (prior to this legislation only 27 percent of children between 8 and 16 years of age attended). The creation of a tax-supported school system had a direct impact on the educational architecture that followed. After 1890 small, individually designed multi-purpose buildings were replaced by large, permanent and uniformly designed, single-purpose schools. Architects hired by the state or local school districts engineered standardized designs.⁹

While education in the nineteenth century was primarily shaped by conflict and necessity, education in the twentieth began to follow national educational patterns and issues. There began to be demands for consolidation and centralization of schools. In the late 1930s, national trends moved towards increased state funding of education.¹⁰

Scott & Welch Architects

Carl W. Scott and George W. Welch were partners in a prominent Utah architectural firm that successfully survived the Great Depression of late 1920s and 1930s. One of their notable achievements in the 1920s was the planning and design of an entire new community for Utah Copper Company (Copperton Historic District, NRIS #86002642). The firm's popularity grew once the Works Progress Administration (WPA—later the Work Projects Administration) was initiated as a part of the President Franklin Roosevelt's New Deal program. In fact, Scott and Welch designed more school buildings in the 1930s than any other architecture firm in Utah, with the list including Hawthorne Elementary School, Bryant Junior High, Tooele High School, and Blanding High School. Many of these schools were WPA-funded projects.¹¹ The firm's school designs ranged from more-traditional Colonial Revival/eclectic styles, such as the Stockton School, to modern boxy designs with Art Deco embellishment. The Stockton School, like other buildings of their work, has survived and has been adapted for other functions, while others have been demolished or replaced throughout the years. The Stockton School remains an intact example of the dwindling stock of Scott & Welch's surviving buildings.

⁸ Ibid, 154.

⁹ S. G. Ellsworth, *The New Utah Heritage* (Salt Lake City: Peregrine Smith Books, 1985)

¹⁰ Buchanan, *Utah History Encyclopedia*, 155.

¹¹ John S. McCormick, *The Westside of Salt Lake City* (Salt Lake: Utah State Historical Society, 1982), 140.

Stockton School
Name of Property

Tooele County, UT
County and State

9. Major Bibliographical References

Bibliography (Cite the books, articles, and other sources used in preparing this form.)

- Antrei, A.C.. *The Other 49ers, A Topical History of Sanpete County Utah 1849-1983*. Salt Lake City: Western Epics, 1982.
- Blanthorn, Ouida. *A History of Tooele County*. Salt Lake City: Utah State Historical Society, 1998.
- Buchanan, Frederick S. "Education in Utah." In *Utah History Encyclopedia*, edited by Allen Kent Powell, 67-70. Salt Lake City: University of Utah Press, 1994.
- Ellsworth, S.G.. *The New Utah Heritage*. Salt Lake City: Peregrine Smith Books, 1985.
- Carter, Thomas, and Peter Goss. *Utah's Historic Architecture, 1847-1940*. Salt Lake City: Utah Historical Society, 1988.
- Garcia, Zettie. "Stockton Schools." In *A Brief History of Stockton Utah*. Tooele: Stockton Bicentennial History Committee, 1976.
- Lufkin, Beatrice. "Erda, Ophir and Stockton Reconnaissance Level Survey 2008, Tooele County, Utah." Tooele: Tooele County Historical Commision, 2009.
- McCormick, John S. *The Westside of Salt Lake City*. Salt Lake: Utah State Historical Society, 1982.

Previous documentation on file (NPS):

- preliminary determination of individual listing (36 CFR 67) has been requested
- previously listed in the National Register
- previously determined eligible by the National Register
- designated a National Historic Landmark
- recorded by Historic American Buildings Survey # _____
- recorded by Historic American Engineering Record # _____
- recorded by Historic American Landscape Survey # _____

Primary location of additional data:

- State Historic Preservation Office
- Other State agency
- Federal agency
- Local government
- University
- Other
- Name of repository: _____

Historic Resources Survey Number (if assigned): _____

Stockton School
Name of Property

Tooele County, UT
County and State

10. Geographical Data

Acreage of Property Less than one acre

Use either the UTM system or latitude/longitude coordinates

Latitude/Longitude Coordinates (decimal degrees)

Datum if other than WGS84: _____

(enter coordinates to 6 decimal places)

- 1. Latitude: 40.451503° Longitude: -111.359830°
- 2. Latitude: Longitude:
- 3. Latitude: Longitude:
- 4. Latitude: Longitude:

Or

UTM References

Datum (indicated on USGS map):

NAD 1927 or NAD 1983

- 1. Zone: Easting: Northing:
- 2. Zone: Easting: Northing:
- 3. Zone: Easting: Northing:
- 4. Zone: Easting : Northing:

Verbal Boundary Description (Describe the boundaries of the property.)

LOTS 7 & 8, BLK 92, PLAT A, SS 0.22 AC

Boundary Justification (Explain why the boundaries were selected.)

The boundary is the legal parcel on which the building is located. This only includes the plot on which the building is located and not the playground and paved area to the east, which is a separate parcel.

Stockton School
Name of Property

Tooele County, UT
County and State

11. Form Prepared By

name/title: Alena Franco/Utah SHPO Staff
organization: Utah State Historic Preservation Office
street & number: 300 S. Rio Grande Street
city or town: Salt Lake City state: UT zip code: 84101
e-mail _____
telephone: _____
date: October 25, 2018

Additional Documentation

Submit the following items with the completed form:

- **Maps:** A **USGS map** or equivalent (7.5 or 15 minute series) indicating the property's location.
- **Sketch map** for historic districts and properties having large acreage or numerous resources. Key all photographs to this map.
- **Additional items:** (Check with the SHPO, TPO, or FPO for any additional items.)

Stockton School
Name of Property

Tooele County, UT
County and State



Stockton School

18 N. Johnson Street
Stockton, Tooele County, Utah

Latitude 40.451503° Longitude -111.359830°

Stockton School
Name of Property

Tooele County, UT
County and State

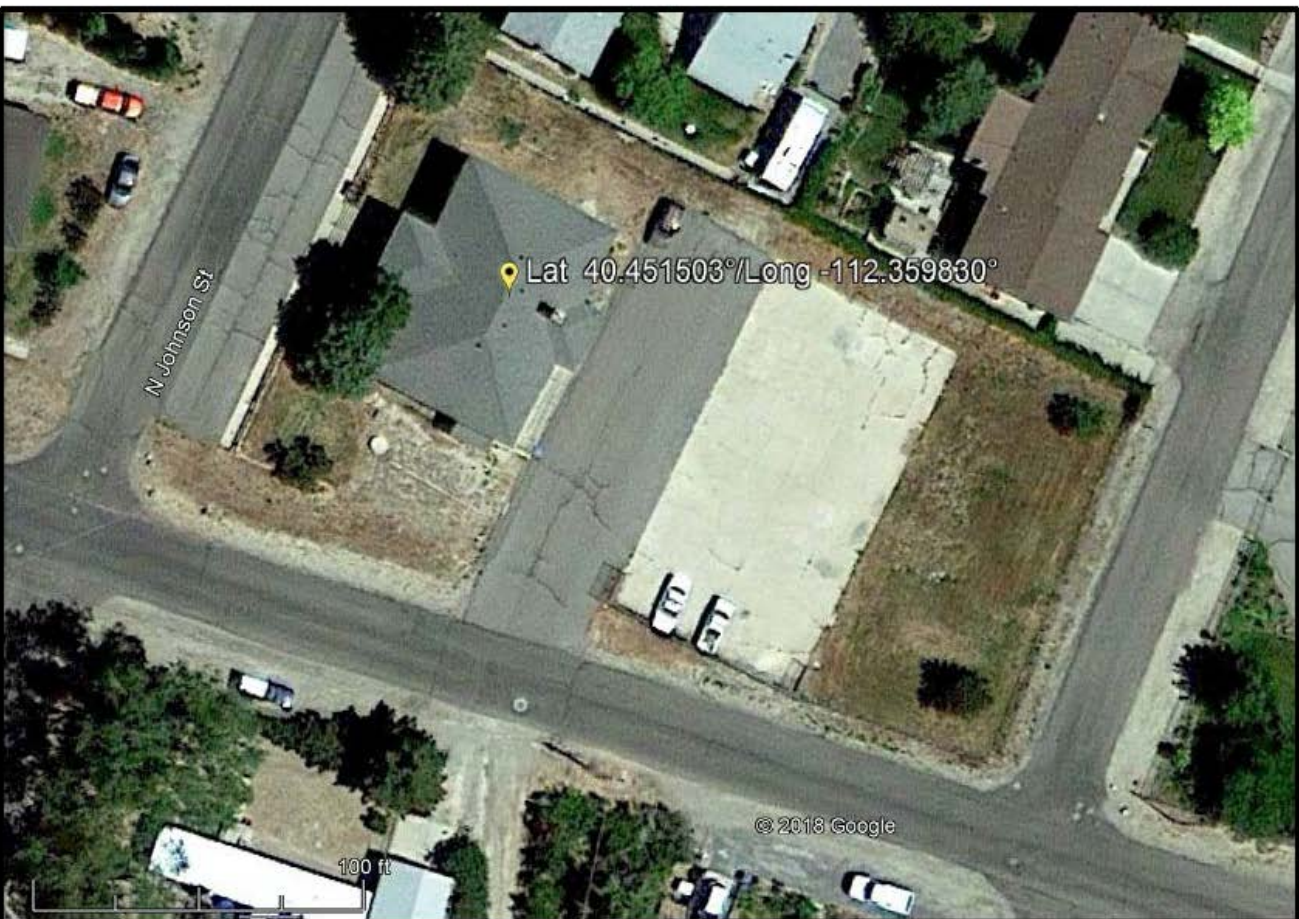

Stockton School

18 N. Johnson Street
Stockton, Tooele County, Utah

Latitude 40.451503° Longitude -111.359830°

Stockton School
Name of Property

Tooele County, UT
County and State

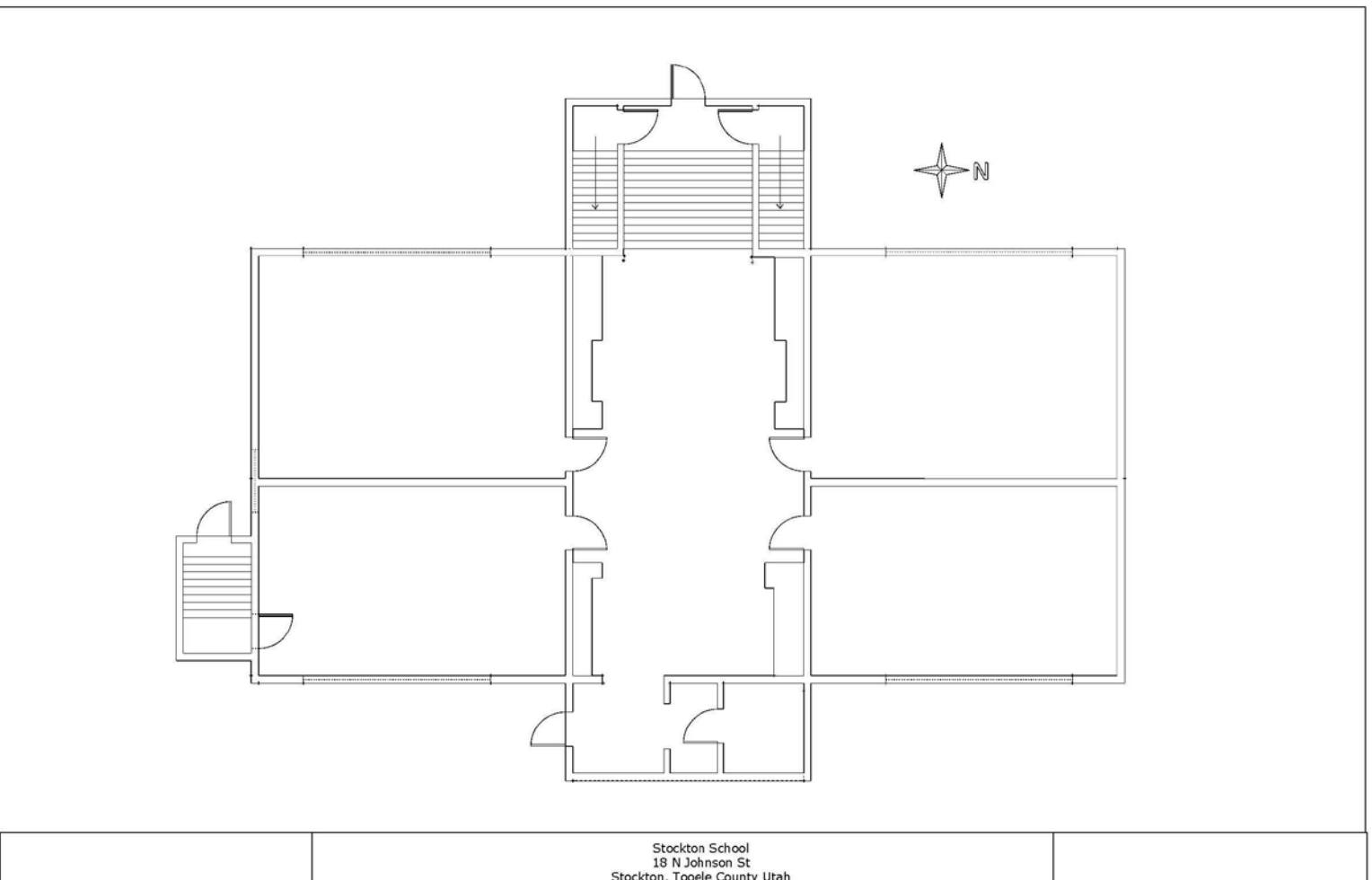

Figure 1. Current floor plan schematic—not to scale.

Stockton School
Name of Property

Tooele County, UT
County and State

Photographs

Submit clear and descriptive photographs. The size of each image must be 1600x1200 pixels (minimum), 3000x2000 preferred, at 300 ppi (pixels per inch) or larger. Key all photographs to the sketch map. Each photograph must be numbered and that number must correspond to the photograph number on the photo log. For simplicity, the name of the photographer, photo date, etc. may be listed once on the photograph log and doesn't need to be labeled on every photograph.

Photo Log

Name of Property: Stockton School

City or Vicinity: Stockton

County: Tooele Count State: Utah

Photographer: Cory Jensen

Date Photographed: March 9, 2018

Description of Photograph(s) and number, include description of view indicating direction of camera:

1 of 16. West elevation. Camera facing southeast.



Stockton School
Name of Property

Tooele County, UT
County and State

2 of 16. West and north elevations. Camera facing south.



3 of 16. North and east elevations. Camera facing southwest.



Stockton School
Name of Property

Tooele County, UT
County and State

4 of 16. East elevation. Camera facing northwest.



5 of 16. East and south elevations. Camera facing northwest.



Stockton School
Name of Property

Tooele County, UT
County and State

6 of 16. South elevation. Camera facing northeast.



7 of 16. East overview elevation and view of schoolyard. Camera facing northwest.



Stockton School
Name of Property

Tooele County, UT
County and State

8 of 16. Detail of brick quoins, northwest corner. Camera facing southeast.



Stockton School
Name of Property

Tooele County, UT
County and State

9 of 16. Interior view of original southeast classroom. Camera facing southwest.



10 of 16. Interior view of southeast classroom showing original painted-over window. Camera facing southeast.



Stockton School
Name of Property

Tooele County, UT
County and State

11 of 16. Interior view of northeast classroom and window. Camera facing northeast.



Stockton School
Name of Property

Tooele County, UT
County and State

12 of 16. Interior view of main hallway. Camera facing west.



Stockton School
Name of Property

Tooele County, UT
County and State

13 of 16. Interior view of main hallway and built-in alcove. Camera facing southeast.



Stockton School
Name of Property

Tooele County, UT
County and State

14 of 16. Interior view of west stairway leading to basement rooms. Camera facing northwest.



Stockton School
Name of Property

Tooele County, UT
County and State

15 of 16. Interior of basement in unfinished north room. Camera facing northeast.



Stockton School
Name of Property

Tooele County, UT
County and State

16 of 16. Original dedication marker attached to hallway wall. Camera facing northeast.

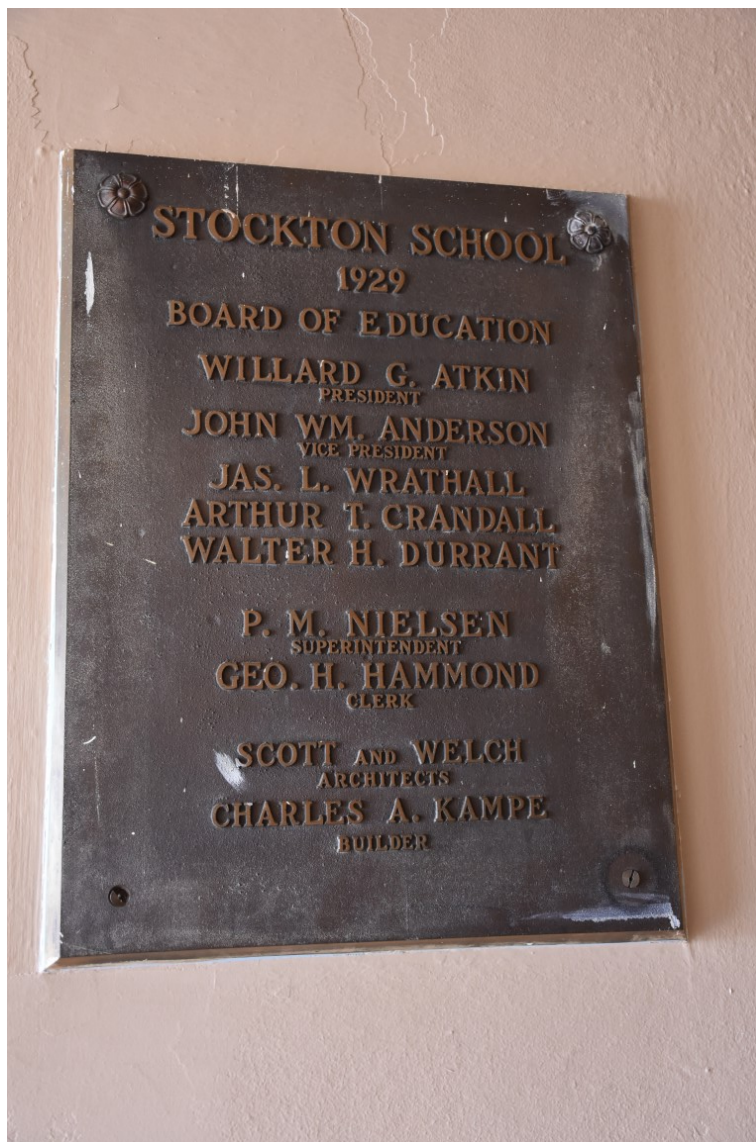

Paperwork Reduction Act Statement: This information is being collected for applications to the National Register of Historic Places to nominate properties for listing or determine eligibility for listing, to list properties, and to amend existing listings. Response to this request is required to obtain a benefit in accordance with the National Historic Preservation Act, as amended (16 U.S.C.460 et seq.).

Estimated Burden Statement: Public reporting burden for this form is estimated to average 100 hours per response including time for reviewing instructions, gathering and maintaining data, and completing and reviewing the form. Direct comments regarding this burden estimate or any aspect of this form to the Office of Planning and Performance Management, U.S. Dept. of the Interior, 1849 C. Street, NW, Washington, DC.



Lat 40.451503°/Long -112.359830°

Stockton School

18 N. Johnson Street
Stockton, Tooele County, Utah

Latitude 40.451503° Longitude -111.359830°





Stockton School
18 N. Johnson Street
Stockton, Tooele County, Utah
Latitude 40.451503° Longitude -111.359830°





18

STOCKTON
TOWN HALL



STOCKTON
TOWN HALL

18









STOCKTON
LEGACY
LIBRARY

STOCKTON
POLICE
DEPARTMENT



















STOCKTON SCHOOL

1929

BOARD OF EDUCATION

WILLARD G. ATKIN
PRESIDENT

JOHN WM. ANDERSON
VICE PRESIDENT

JAS. L. WRATHALL

ARTHUR T. CRANDALL

WALTER H. DURRANT

P. M. NIELSEN
SUPERINTENDENT

GEO. H. HAMMOND
CLERK

SCOTT AND WELCH
ARCHITECTS

CHARLES A. KAMPE
BUILDER

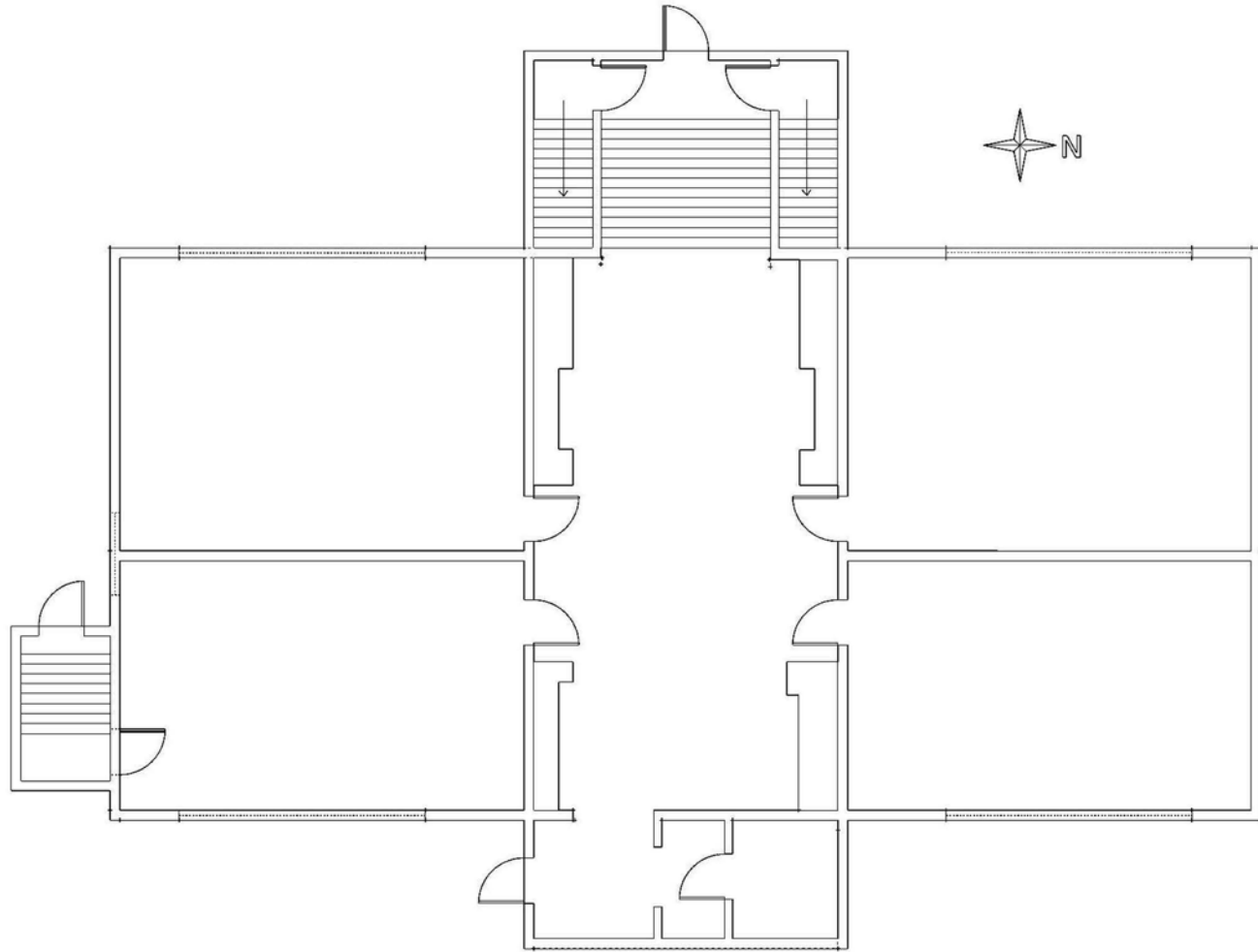

Stockton School
18 N Johnson St
Stockton, Tooele County Utah

UNITED STATES DEPARTMENT OF THE INTERIOR
NATIONAL PARK SERVICE

NATIONAL REGISTER OF HISTORIC PLACES
EVALUATION/RETURN SHEET

Requested Action:

Property Name:

Multiple Name:

State & County:

Date Received: 11/15/2018 Date of Pending List: 12/10/2018 Date of 16th Day: 12/26/2018 Date of 45th Day: 12/31/2018 Date of Weekly List:

Reference number:

Nominator:

Reason For Review:

- | | | |
|---------------------------------------|--|---|
| <input type="checkbox"/> Appeal | <input type="checkbox"/> PDIL | <input type="checkbox"/> Text/Data Issue |
| <input type="checkbox"/> SHPO Request | <input type="checkbox"/> Landscape | <input type="checkbox"/> Photo |
| <input type="checkbox"/> Waiver | <input type="checkbox"/> National | <input type="checkbox"/> Map/Boundary |
| <input type="checkbox"/> Resubmission | <input type="checkbox"/> Mobile Resource | <input type="checkbox"/> Period |
| <input type="checkbox"/> Other | <input type="checkbox"/> TCP | <input type="checkbox"/> Less than 50 years |
| | <input checked="" type="checkbox"/> CLG | |

Accept Return Reject 12/31/2018 Date

Abstract/Summary Automatic listing due to lapse in appropriations.
Comments:

Recommendation/ Criteria Accept NR Criterion A

Reviewer Paul Lusignan Discipline Historian

Telephone (202)354-2229 Date 12/31/2018

DOCUMENTATION: see attached comments : No see attached SLR : No

If a nomination is returned to the nomination authority, the nomination is no longer under consideration by the National Park Service.

NATIONAL REGISTER NOMINATION EVALUATION SHEET
Certified Local Governments / Historic Landmark Commissions

The following property is being nominated to the National Register of Historic Places and will be reviewed by the Utah State
Historic Preservation Review Board at its meeting on _____.

PROPERTY NAME: Stockton School
ADDRESS: 18 N. Johnson St. Stockton, UT

OK Concerns

INTEGRITY: Major alterations or additions? New materials? Altered setting? Moved? etc.

OK Concerns

DESCRIPTION: Is the property adequately described? Have contributing and non-contributing features been clearly identified?

OK Concerns

SIGNIFICANCE and CONTEXT: Has the appropriate criterion been used? Has it been justified? Is the context sufficient in breadth and depth to support the claims of significance?

OK Concerns

FACTS AND SOURCES: Are the appropriate and best sources used? Are key dates and facts accurate?

OK Concerns

SUPPORTING MATERIALS: Adequate photos, maps, drawings, etc.?

Yes

The Commission recommends that the property or properties appear to meet the National Register criteria and should be listed in the National Register.

Yes

The Commission recommends that the property or properties do not appear to meet the National Register criteria and should not be listed in the National Register.



Signature of Commission Chair (or Designee)

10/11/18

Date

Return to: Utah Historic Preservation Office

ATTN: National Register Coordinator

300 S. Rio Grande Street

Salt Lake City, UT 84101

TOOELE COUNTY HISTORIC PRESERVATION Commission
Name of Local Historic Preservation Commission



GARY R. HERBERT
Governor

SPENCER J. COX
Lieutenant Governor

Jill Remington Love
Executive Director
Department of
Heritage & Arts



Don Hartley
Director
State Historic Preservation Officer



November 13, 2018

TO: Ms. Joy Beasley
National Register of Historic Places
Mail Stop 7228
1849 C St, NW
Washington, D.C. 20240

FROM: J. Cory Jensen, National Register Coordinator
Utah State Historic Preservation Office

RE: Stockton School, Tooele County, National Register of Historic Places nomination

Ms. Beasley,

The enclosed disk contains the true and correct copy of the nomination form for the **Stockton School** to the National Register of Historic Places. The other disks contain the photograph image files of the property in TIF format. Should you have any questions, please contact me at coryjensen@utah.gov or 801/245-7242.

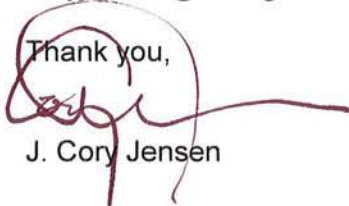
Thank you,

J. Cory Jensen

- Enclosures:
- 1 CD with PDF of the NRHP nomination form and correspondence/additional info
 - 1 CDs with digital images (tif format)
 - 1 Physical transmission letter
 - 1 Physical Signature Page, with original signature
 - Other:

- Comments:
- _____ Please ensure that this nomination receives substantive review
 - _____ Property owners
 - _____ Property owners who object
 - _____ Other: