



INSTITUTED 1830
INCORPORATED 1833

OLD SLAVE MART MUSEUM

GIFT SHOP

NO PARKING
EXCEPT
FOR
BUS

OLD SLAVE MART
MUSEUM &
GIFT SHOP
OPEN DAILY
10:00 AM - 5:00 PM

UNITED STATES DEPARTMENT OF THE INTERIOR
NATIONAL PARK SERVICE

**NATIONAL REGISTER OF HISTORIC PLACES
PROPERTY PHOTOGRAPH FORM**

| | |
|------------------|------------|
| FOR NPS USE ONLY | |
| RECEIVED | APR 1 1975 |
| DATE ENTERED | MAY 2 1975 |

DEPARTMENT OF
ARCHIVES & HISTORY

SEE INSTRUCTIONS IN *HOW TO COMPLETE NATIONAL REGISTER FORMS*
TYPE ALL ENTRIES ENCLOSE WITH PHOTOGRAPH

1 NAME

HISTORIC

Old Slave Mart

AND/OR COMMON

Ryan's Mart, The Mart, Slave Mart

2 LOCATION

CITY, TOWN

Charleston

___VICINITY OF

COUNTY

Charleston

STATE

South Carolina

3 PHOTO REFERENCE

PHOTO CREDIT

Elias Bull

DATE OF PHOTO 1973

NEGATIVE FILED AT

private files of photographer

4 IDENTIFICATION

DESCRIBE VIEW, DIRECTION, ETC. IF DISTRICT, GIVE BUILDING NAME & STREET

Front of building facing north.

PHOTO NO. 1

1084

Charleston County,

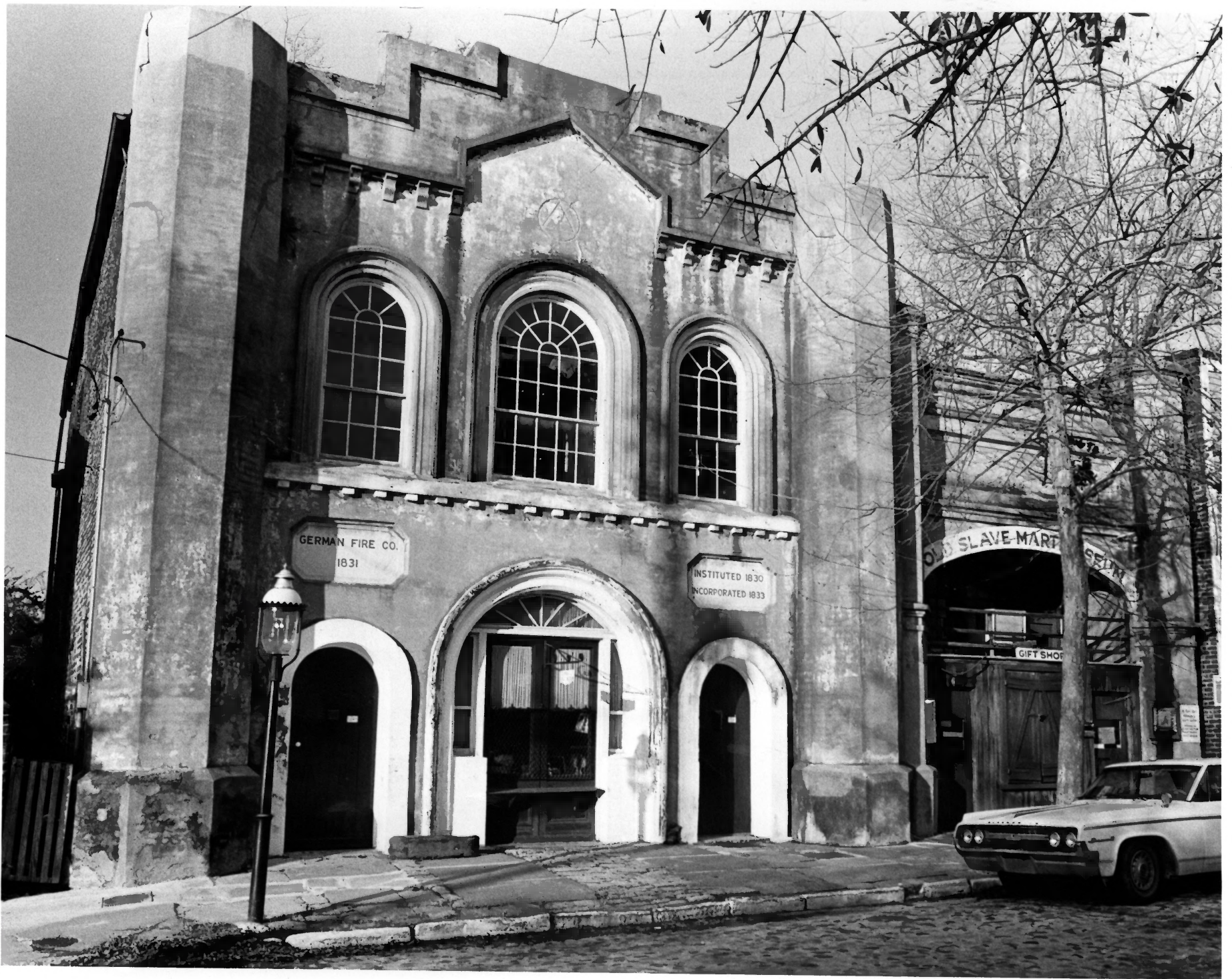

UNITED STATES DEPARTMENT OF THE INTERIOR
NATIONAL PARK SERVICE

**NATIONAL REGISTER OF HISTORIC PLACES
PROPERTY PHOTOGRAPH FORM**

50-5

| | |
|------------------|------------|
| FOR NPS USE ONLY | |
| RECEIVED | APR 1 1975 |
| DATE ENTERED | MAY 2 1975 |

SEE INSTRUCTIONS IN *HOW TO COMPLETE NATIONAL REGISTER FORMS*
TYPE ALL ENTRIES ENCLOSE WITH PHOTOGRAPH

1 NAME

HISTORIC

Old Slave Mart

AND/OR COMMON

Ryan's Mart, The Mart, Slave Mart

2 LOCATION

CITY, TOWN

Charleston

____ VICINITY OF

COUNTY

Charleston

STATE

South Carolina

3 PHOTO REFERENCE

PHOTO CREDIT

William H. Brabham

DATE OF PHOTO 1975

NEGATIVE FILED AT South Carolina Department of Archives & History

4 IDENTIFICATION

DESCRIBE VIEW, DIRECTION, ETC. IF DISTRICT, GIVE BUILDING NAME & STREET

PHOTO NO. 4

Facing north. Old Slave Mart and adjacent building, German Fire Company.

234

PROPERTY OF THE NATIONAL REGISTER

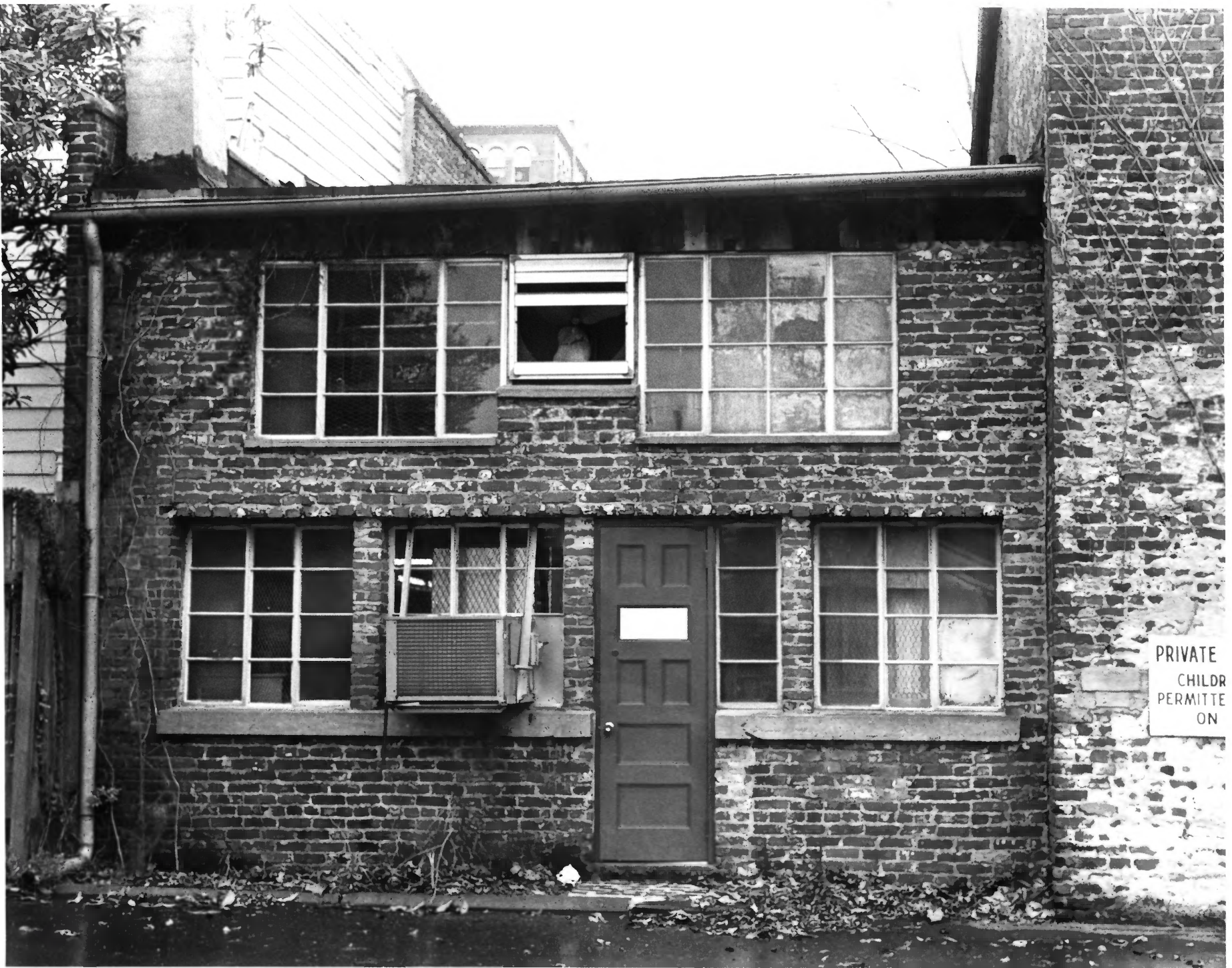

PRIVATE
CHILDREN
PERMITTED
ON

UNITED STATES DEPARTMENT OF THE INTERIOR
NATIONAL PARK SERVICE

**NATIONAL REGISTER OF HISTORIC PLACES
PROPERTY PHOTOGRAPH FORM**

| | |
|------------------|------------|
| FOR NPS USE ONLY | |
| RECEIVED | APR 1 1975 |
| DATE ENTERED | MAY 2 1975 |

SEE INSTRUCTIONS IN *HOW TO COMPLETE NATIONAL REGISTER FORMS*
TYPE ALL ENTRIES ENCLOSE WITH PHOTOGRAPH

1 NAME

HISTORIC

Old Slave Mart

AND/OR COMMON

Ryan's Mart, The mart, Slave Mart

2 LOCATION

CITY, TOWN

Charleston

____ VICINITY OF

COUNTY

Charleston

STATE

South Carolina

3 PHOTO REFERENCE

PHOTO CREDIT William H. Brabham

DATE OF PHOTO 1975

NEGATIVE FILED AT

S.C. Department of Archives & History

4 IDENTIFICATION

DESCRIBE VIEW, DIRECTION, ETC. IF DISTRICT, GIVE BUILDING NAME & STREET

Rear of building facing south

PHOTO NO. 2

#3084

PROPERTY OF THE NATIONAL REGISTER



PHILIP'S NATURAL
HORN OF THE PHILIP
PLANTATION

PHILIP'S NATURAL
HORN OF THE PHILIP
PLANTATION

PRIMITIVE-1800
BY A HUNGARY BART

PHILIP'S NATURAL
HORN OF THE PHILIP
PLANTATION

PHILIP'S NATURAL
HORN OF THE PHILIP
PLANTATION

UNITED STATES DEPARTMENT OF THE INTERIOR
NATIONAL PARK SERVICE

**NATIONAL REGISTER OF HISTORIC PLACES
PROPERTY PHOTOGRAPH FORM**

| | |
|------------------|------------|
| FOR NPS USE ONLY | |
| RECEIVED | APR 1 1975 |
| DATE ENTERED | MAY 2 1975 |

SEE INSTRUCTIONS IN *HOW TO COMPLETE NATIONAL REGISTER FORMS*
TYPE ALL ENTRIES ENCLOSE WITH PHOTOGRAPH

1 NAME

HISTORIC

Old Slave Mart

AND/OR COMMON

Ryan's Mart, The Mart, Slave Mart

2 LOCATION

CITY, TOWN

Charleston

____ VICINITY OF

COUNTY

Charleston

STATE

South Carolina

3 PHOTO REFERENCE

PHOTO CREDIT

William H. Brabham

DATE OF PHOTO 1975

NEGATIVE FILED AT

S.C. Department of Archives & History

4 IDENTIFICATION

DESCRIBE VIEW, DIRECTION, ETC. IF DISTRICT, GIVE BUILDING NAME & STREET

Interior of building (upstairs)

PHOTO NO. 3

#4 084

PROPERTY OF THE NATIONAL REGISTER