

United States Department of the Interior  
National Park Service

# National Register of Historic Places Registration Form

SG-1336

This form is for use in nominating or requesting determinations for individual properties and districts. See instructions in National Register Bulletin, *How to Complete the National Register of Historic Places Registration Form*. If any item does not apply to the property being documented, enter "N/A" for "not applicable." For functions, architectural classification, materials, and areas of significance, enter only categories and subcategories from the instructions.



### 1. Name of Property

Historic name: Dunn, Robert. J., House  
Other names/site number: Silhouette Hill  
Name of related multiple property listing:  
N/A  
(Enter "N/A" if property is not part of a multiple property listing)

### 2. Location

Street & number: 1621 Garden Street  
City or town: Redlands State: California County: San Bernardino  
Not For Publication:  Vicinity:

### 3. State/Federal Agency Certification

As the designated authority under the National Historic Preservation Act, as amended,

I hereby certify that this X nomination \_\_\_ request for determination of eligibility meets the documentation standards for registering properties in the National Register of Historic Places and meets the procedural and professional requirements set forth in 36 CFR Part 60.

In my opinion, the property X meets \_\_\_ does not meet the National Register Criteria. I recommend that this property be considered significant at the following level(s) of significance:

\_\_\_ national \_\_\_ statewide X local

Applicable National Register Criteria:

X A \_\_\_ B X C \_\_\_ D

	<u>6/15/17</u>
<b>Jenan Saunders/Deputy State Historic Preservation Officer</b>	<b>Date</b>
<u>California State Office of Historic Preservation</u>	
<b>State or Federal agency/bureau or Tribal Government</b>	

In my opinion, the property ___ meets ___ does not meet the National Register criteria.	
<b>Signature of commenting official:</b>	<b>Date</b>
_____	
<b>Title :</b>	<b>State or Federal agency/bureau or Tribal Government</b>

Dunn, Robert. J., House  
Name of Property

San Bernardino, California  
County and State

**4. National Park Service Certification**

I hereby certify that this property is:

- entered in the National Register
- determined eligible for the National Register
- determined not eligible for the National Register
- removed from the National Register
- other (explain: \_\_\_\_\_)

*For Robson H. Ball*  
Signature of the Keeper

*7-24-17*  
Date of Action

**5. Classification**

**Ownership of Property**

(Check as many boxes as apply.)

- Private:
- Public – Local
- Public – State
- Public – Federal

**Category of Property**

(Check only **one** box.)

- Building(s)
- District
- Site
- Structure
- Object

Dunn, Robert. J., House  
 Name of Property

San Bernardino, California  
 County and State

**Number of Resources within Property**

(Do not include previously listed resources in the count)

Contributing	Noncontributing	
<u>1</u>	<u>1</u>	buildings
_____	_____	sites
_____	_____	structures
_____	_____	objects
<u>1</u>	<u>1</u>	Total

Number of contributing resources previously listed in the National Register 0

**6. Function or Use**

**Historic Functions**

(Enter categories from instructions.)

DOMESTIC/single dwelling

\_\_\_\_\_  
 \_\_\_\_\_  
 \_\_\_\_\_  
 \_\_\_\_\_  
 \_\_\_\_\_

**Current Functions**

(Enter categories from instructions.)

DOMESTIC/single dwelling

\_\_\_\_\_  
 \_\_\_\_\_  
 \_\_\_\_\_  
 \_\_\_\_\_  
 \_\_\_\_\_

Dunn, Robert. J., House  
Name of Property

San Bernardino, California  
County and State

---

## 7. Description

### Architectural Classification

(Enter categories from instructions.)

LATE 19<sup>TH</sup> AND EARLY 20<sup>TH</sup> CENTURY AMERICAN MOVEMENTS:

Bungalow/Craftsman

---

---

---

---

---

---

**Materials:** (enter categories from instructions.)

Principal exterior materials of the property:

Foundation: Concrete and Brick

Walls: Wood shingles

Roof: Asphalt shingles

### Narrative Description

(Describe the historic and current physical appearance and condition of the property. Describe contributing and noncontributing resources if applicable. Begin with a **summary paragraph** that briefly describes the general characteristics of the property, such as its location, type, style, method of construction, setting, size, and significant features. Indicate whether the property has historic integrity.)

---

### Summary Paragraph

The Robert J. Dunn House is a 4,727 square foot, two-story, redwood framed, Arts and Crafts mansion with a rectangular plan, offset intersecting gables, and front and back porches. It has wood-shingled walls, an asphalt-shingled roof, brick chimneys, and brick porch piers. The structural foundation is poured-in-place concrete with a brick veneer. The interior of the house reflects the Arts and Crafts style (Stickley 1909) in the millwork, hardwood floors, and built-in cabinetry. The overall neighborhood is characterized by palm-lined streets and an eclectic mix of historic mansions with mature landscaping, mid-century ranch homes, and newer houses. The house sits on approximately one acre, fronting southwest onto Garden Street and is accessed via a steep brick path lined by Canary Island Date Palms and Canary Island Pines. The brick path transitions to concrete when it intersects a fieldstone rock wall topped with a section of the original concrete pipe irrigation system that supplied water to the former surrounding 7.05-acre orange grove. The flat concrete path continues through a modest lawn to an expansive brick porch. An integrated *porte cochere* is reached from the back of the house via a 1990 driveway from Candy Lane. The back yard has a variable height, stone retaining wall parallel with the long axis of the house and approximately 20 feet to the southeast. The wall is constructed of a mixture

Dunn, Robert. J., House  
Name of Property

San Bernardino, California  
County and State

of cut and natural stone cobbles and a few bricks. The property is in excellent condition and, other than a 1993 remodel of the kitchen, downstairs bathroom, and rear hall, has had very few alterations since its construction. A noncontributing, detached carport was constructed in 1990 and is located adjacent to the southeast corner of the house. The property retains historic integrity of location, design, setting, materials, workmanship, feeling, and association.

---

### **Narrative Description**

The Robert J. Dunn House sits on a poured-in-place concrete foundation with the above ground, visible portion clad in brick. The house has wood-shingle siding, a variety of large double-hung windows, and a medium-pitched, asphalt-shingled, offset, cross-gabled roof with large, extended false beams and triangular knee braces. The southwest facing front of the house is a classic example of wide eave overhangs, exposed rafter tails, roof-wall knee braces, and large extended false beams. The front entrance to the house has a front porch with wide square columns, and an original Craftsman-style, quarter-sawn oak front door and hinged sidelights. This side of the house is accessed from Garden Street via a steep tree-lined brick path, which splits a terraced slope that originally contained orange trees. The brick path transitions to concrete where it intersects a fieldstone rock wall topped with a remnant of the original irrigation system that used to supply the orange grove. The entry path leads to an expansive brick porch.

On the northwest end of the house is a *porte cochere* that serviced the original Mexican Fan Palm Tree-lined driveway that led to the house from Franklin Avenue. That driveway was abandoned after the acreage was subdivided in 1990, and a new driveway was added to Candy Lane at that time. A noncontributing, detached carport was added next to the southeast corner of the house in 1990. The back yard has a variable height (between 1 and 5 feet) stone retaining wall parallel with the long axis of the house and approximately 20 feet to the northeast. The wall is constructed of a mixture of cut and natural stone cobbles and a few bricks and separates the house from the large grass back yard. The back yard also has a variety of citrus trees and mature palms.

### **Site and Setting**

The Robert J. Dunn House is located in a residential neighborhood in south Redlands. The property slopes upward from Garden Street on the west and from Candy Lane on the east. Garden Street is one of the earliest streets in Redlands, serving as the main route from the downtown to the hills and a number of mansions are located along its route from the Prospect Park area to the Redlands Country Club. Elizabeth Street and Franklin Avenue are also older streets, extant on the 1901 USGS Redlands topographic map. The property sits at the northwestern end of a ridge directly northwest of the locally designated Garden Hill Historic District. The house commands a 180-degree view of the San Bernardino Valley and Mountains and was originally surrounded by a 7.05-acre orange grove. The parcel remained intact until the late 1970s when Candy Lane was built, and a small portion of the eastern half of the parcel was sold. In 1979, three lots were subdivided along Garden Street in the southern portion of the

Dunn, Robert. J., House  
Name of Property

San Bernardino, California  
County and State

property. The final subdivision was created on the west side of Candy Lane and the east side of Garden Street in 1990, and the last home in this subdivision was completed in 2005.

### **House Details**

This two-story Craftsman home has a small basement under the central portion of the house and a large attic that runs the full length and width of the house. The house sits on a poured-in-place concrete foundation with the aboveground visible portion clad in brick. There are original, large double-hung windows in 10-over-1, 8-over-1, 6-over-1, and 4-over-1 pane configurations throughout the house. All of the windows have small, shingle-sided overhangs.

The southwest elevation (**Figure 1**) is the front of the house and displays many prominent features characteristic of the Craftsman style. First floor features include a large number of double-hung windows, a large brick front porch with wide square shingle-sided columns, shingle siding, and the wide eave overhangs of the front porch and *porte cochere* that form the first story cross gable. The front entrance to the house is accessed through the original Craftsman-style quarter-sawn oak door with hinged 12-pane sidelights. The large living room and dining room double-hung windows are constructed in 10-over-1 pane configurations while the library and breakfast room display 6-over-1 configurations. A small, first-floor bathroom window with a 4-over-1 pane configuration is visible between the library and breakfast room windows. The second story continues the theme of large double-hung windows in the bedrooms, shingle siding, and includes wide, unenclosed eaves with exposed rafter tails and galvanized iron gutters along the horizontal edges. Five large, false beams with triangular knee braces adorn the gable. The top of the gable is clad in latticework for attic venting. The medium-pitched roof is topped with three prominent brick chimneys.

The northeast elevation (**Figure 2**) is the back of the house and displays many of the same prominent features visible on the front of the house. This façade, however, has a large variety of window sizes and locations that are placed at five different heights, creating an appearance that the house has more than two stories. Three hinged, in-swinging windows are visible at the basement level under the kitchen. The next window height has two double-hung windows with 4-over-1 pane configurations located at the top of the basement entry staircase. The first floor window height includes the back porch French doors and hinged, 12-pane sidelights, the large living room double hung window, and the kitchen, rear hall, and servant's room windows. The first floor also features a small brick back porch with wide square shingle-sided columns, shingle siding, a small wooden porch with the rear hall entrance door, and the northeast façade of the *porte cochere*.

The fourth window height is the large double set of fixed, rectangular art-glass panels and transoms in the main staircase. The final window height on this façade is the second story set of double-hung windows associated with the bedrooms, linen room, and bathroom. The gable over the sleeping porch for the master bedroom has three false beams and knee braces, and the top of the gable is clad in latticework for attic venting. The eaves are unenclosed with exposed rafter

Dunn, Robert. J., House  
Name of Property

San Bernardino, California  
County and State

tails and galvanized iron gutters along the horizontal edges. The medium-pitched roof is topped with the same three prominent brick chimneys visible from the southwest elevation.

The most prominent features of the northwest elevation (**Figure 3**) are the brick foundation and porches and the large brick and art-stone chimney that serves fireplaces in the first floor living room and the second floor master bedroom. Three large, double-hung windows are visible on the first story and the second story displays an aligned, matching set of double-hung windows. The master bedroom sleeping porch is visible over the back porch. The low-pitched *porte cochere* has a gable with three projecting false beams and knee braces and the medium-pitched upper gable has five extended false beams and triangular knee braces. The top of the upper gable is finished in latticework for attic venting.

The southeast elevation (**Figure 4**) is dominated by the first floor double-hung windows and second floor sleeping porch, the electric panel and natural gas service locations, and also provides the best display of the complex variety of roof heights and pitches. On the first floor, there is a row of three 6-over-1 pane configuration double-hung windows that provide ample light for the breakfast room and a single matching window for the servant's room. An entry door to the library is visible on the front side of the house and basement entry door is visible on the back side. The master bedroom sleeping porch is visible over the back porch. In addition to the medium-pitched main gable, the lower-pitched roof extending over the main staircase on the back side of the house is also visible. The upper gable is finished in five large, extended false beams and triangular knee braces. The top of the upper gable is finished in latticework for attic venting.

The first floor (**Figure 5**) has formal living spaces and informal servant's spaces and is trimmed with dark-stained, vertical-grain Douglas fir and narrow, oak-plank flooring. The formal rooms include a reception hall, living room, dining room, and library. The informal rooms include the kitchen, breakfast room, and servant's room. The formal reception hall displays a Douglas fir cornice, large pocket doors that close off access to the living room and a smaller pocket door that closes off the dining room. The back entrance to the reception hall boasts French doors and hinged sidelights. A 64-inch wide, quarter-sawn, varnished oak staircase to the second floor completes the entry hall.

The living room is accessed from the reception hall through two large pocket doors on the northwest side. This room contains a Douglas fir cornice, exposed beams, four very large double-hung windows and a large artistically designed fireplace. The brick fireplace incorporates clinker bricks throughout and uses volcanic stones between the upper and lower wood mantles. The dining room retains an original hand-stenciled border above the wood cornice. Both the dining room and library showcase built-in cabinets with leaded-glass doors and drawers. As indicated on the original architectural plans, the dining room fireplace is finished in "old gold press brick" and the library fireplace is finished with "selected blue bricks." The small breakfast room has a built-in buffet, six 6-over-1 double-hung windows, and original Douglas fir flooring. The entrance to the basement off of the kitchen is a utilitarian painted-wood staircase.

Dunn, Robert. J., House  
Name of Property

San Bernardino, California  
County and State

The staircase to the second floor (**Figure 6**) continues the first floor oak theme and boasts large original, art glass windows on the landing with original hardware that opens the transoms. It faces in a northeasterly direction toward the backyard. The second floor has a wide hallway leading to four large bedrooms, each with walk-in closets. There are two bathrooms with original features including claw-foot tubs, and a linen room with built-in cupboards for storage. There are original double-hung windows of various sizes scattered throughout the second floor rooms, as well as tiled fireplaces in two of the bedrooms. The entire second floor is finished in yellow pine with white enamel paint as indicated on the architectural plans. The doors are made of birch and three of the bedroom doors have “chipped glass” panels. The bedrooms have coved ceilings.

### **Alterations**

The less formal first-floor spaces have been remodeled at least two times since the original construction date. The rear entry hall was remodeled along with the kitchen in the early 1990s and both retain few original features. A wall and doorway between the butler’s pantry and kitchen were removed to combine the spaces into a single larger kitchen; cabinetry, counters, and windows were replaced; and a dropped ceiling with modern lighting was added to the space. The remodeled rear hall provides access to the servant’s quarters and breakfast room both of which retain their original features. All of the original lighting fixtures were removed in the 1960s and replaced in the late 1970s with period-appropriate antiques.

### **Integrity**

The Robert J. Dunn House has sufficient historic integrity to convey the property’s significance. The house remains in its original location and, while the original 7-acre parcel has been subdivided, the house still occupies nearly an acre of the original land with much of its original landscaping intact. Although the original driveway access from Franklin Street (**Figure 7**) has been removed and replaced with access from Candy Lane, the original garden path, rock walls, and landscaping surrounding the house maintain the historic feeling and association of the house and grounds. The original Hudson and Munsell design is fully intact and retains its physical materials and aspects of construction from the period of significance. High quality workmanship is evident in the interior details of the fireplaces, millwork, art glass, windows, and doors.



Dunn, Robert. J., House  
Name of Property

San Bernardino, California  
County and State

---

## 8. Statement of Significance

### Applicable National Register Criteria

(Mark "x" in one or more boxes for the criteria qualifying the property for National Register listing.)

- A. Property is associated with events that have made a significant contribution to the broad patterns of our history.
- B. Property is associated with the lives of persons significant in our past.
- C. Property embodies the distinctive characteristics of a type, period, or method of construction or represents the work of a master, or possesses high artistic values, or represents a significant and distinguishable entity whose components lack individual distinction.
- D. Property has yielded, or is likely to yield, information important in prehistory or history.

### Criteria Considerations

(Mark "x" in all the boxes that apply.)

- A. Owned by a religious institution or used for religious purposes
- B. Removed from its original location
- C. A birthplace or grave
- D. A cemetery
- E. A reconstructed building, object, or structure
- F. A commemorative property
- G. Less than 50 years old or achieving significance within the past 50 years

Dunn, Robert. J., House  
Name of Property

San Bernardino, California  
County and State

**Areas of Significance**

(Enter categories from instructions.)

ARCHITECTURE

\_\_\_\_\_  
\_\_\_\_\_  
\_\_\_\_\_  
\_\_\_\_\_  
\_\_\_\_\_

**Period of Significance**

1912

\_\_\_\_\_  
\_\_\_\_\_

**Significant Dates**

1912

\_\_\_\_\_  
\_\_\_\_\_

**Significant Person**

(Complete only if Criterion B is marked above.)

N/A

\_\_\_\_\_  
\_\_\_\_\_

**Cultural Affiliation**

N/A

\_\_\_\_\_  
\_\_\_\_\_

**Architect/Builder**

Hudson, Frank Dale (architect)

Munsell, William Alexander Oliver (a)

Hoadley, Albert N. (builder)

Burness, William (builder)

Dunn, Robert. J., House  
Name of Property

San Bernardino, California  
County and State

**Statement of Significance Summary Paragraph** (Provide a summary paragraph that includes level of significance, applicable criteria, justification for the period of significance, and any applicable criteria considerations.)

The Robert J. Dunn House is eligible for the National Register at the local level of significance under Criterion C in the area of Architecture as an exceptional example of a large Craftsman home designed by the regionally prominent master architecture firm Hudson and Munsell. All four elevations of the house are intact and unchanged from their original construction. Frank D. Hudson and William A. O. Munsell are renowned for their large civic, institutional, and religious buildings as well as a number of large residences around southern California including many in the West Adams and Wilshire Districts of Los Angeles. The Dunn House is the only known example of a Hudson and Munsell house in Redlands. The period of significance is 1912, the year of construction.

---

**Narrative Statement of Significance** (Provide at least **one** paragraph for each area of significance.)

The Robert J. Dunn House is an excellent cross-gabled example of a large Craftsman home (**Figure 8**) and exhibits many character defining features of Craftsman architecture that originated in southern California (McAlester and McAlester 1984:454). The house is constructed on a brick foundation, has brick front and back porches with characteristic square columns, and has a large brick chimney and *porte cochere* on the northwest elevation. The wall cladding is wood shingles. All of the elevations exhibit interesting fenestration with multiple double-hung windows, various door styles, and basement and attic vents. The house has a gabled, medium- and low-pitched, shingled roof with unenclosed eave overhangs. The roof-wall junctions contain exposed rafter tails along the horizontal edges and large, extended false beams and knee braces in the gables. Craftsman architectural themes continue on the interior of the house, including extensive use of wood, built-in cabinets, and artistically designed fireplaces.

The house is important to the history of its locality because it continues the theme of mansions constructed along Garden Street between the Redlands Country Club and Prospect Park. These mansions were built between the 1890s and the 1930s and the Dunn house is the only Craftsman style along this stretch of Garden Street. All of the mansions were built by wealthy easterners as winter homes and few were occupied on a year-round basis.

### **Hudson and Munsell**

The Robert J. Dunn House was designed by the prominent Los Angeles architecture firm Hudson and Munsell. Frank Dale Hudson (1865-1941) and William A. O. Munsell (1866-1963) started working together in 1897. In 1899, Hudson had a short stint as the Los Angeles County Building Inspector (Los Angeles Times 1899). He reestablished the partnership with Munsell in 1901 and they maintained this relationship until the early 1930s. Hudson moved to Los Angeles in 1895, after studying at London International College and marrying his wife, Harrie Linden Beeby, in his home town of Oakland, California (Who's Who 1913). Hudson was a pioneer in the use of

Dunn, Robert. J., House  
Name of Property

San Bernardino, California  
County and State

fireproof and soundproof artificial building stone used at the Fairmont Hotel in San Francisco. In 1901, he became a member of the American Institute of Architects (AIA) and in 1910, he became the president of the AIA, Southern California Chapter (Hudson 1901; Los Angeles Herald 1909a).

William A. O. Munsell, born in Coldwater, Ohio in 1866, began practicing architecture in Kansas in the 1890s and appears in the 1900 Census living in Los Angeles with his first wife Octavia (d. 1902) and daughter Helen. Munsell was a master architect in his own right and soon joined Hudson in 1901 and became president of the AIA, Los Angeles Chapter in 1902 (Munsell 1901). In 1903, he married his second wife Julia, and was living in the San Gabriel area, where he stayed until the 1930s.

Hudson and Munsell, together, became prominent architects in Los Angeles County. Hudson and Munsell received multiple contracts for small- and large-scale projects throughout the county, and gained a reputation as a diverse and reliable architectural firm. They were building homes of all styles, along with schools, civic buildings, and Mason lodges. Between 1908 and 1913, Hudson and Munsell took on their most famous commissions, the Secondo Guasti Villa in West Adams (*Los Angeles Herald* 1909b, *The Western Architect* 1912b), the since demolished Los Angeles County Hall of Records (*Los Angeles Times* 1907), Los Angeles Fire Department Engine Company #23, Station #1 (Savco 1980), and the Natural History Museum in Exposition Park (Reiner 1974). The Fire Station and Museum are Hudson and Munsell's most highly publicized projects and both are listed on the National Register of Historic Places.

In July 1910, it was announced that architects Hudson and Munsell “are preparing plans for a 2-story and basement 14-room frame residence to be built at Redlands for R.J. Dunn. Concrete foundation, 82x44 ft., exterior walls and roof of shakes, brick terrace and porch, oak trim in principal rooms, white enamel finish on second floor, oak floors throughout; two tiled bathrooms, five brick fire places, furnace, automatic water heater, plate and art glass” (*Southwest Contractor and Manufacturer* 1910a).

Hudson and Munsell's commissions included residences, public buildings, and schools. Some of their more notable commissions are listed below. This list has been compiled from a number of sources including *The Architect* (1916), *Architect and Engineer of California* (1897, 1908), *The Architect and Engineer* (1919, 1941), *Cement World* (1909), *Concrete* (1907), *The Engineering Record* (1905), *Southwest Contractor and Manufacturer* (1909, 1910a, 1910b, 1911a, 1911b), *The Western Architect* (1907a, 1907b, 1907c, 1908, 1909, 1912a, 1912b), the *Los Angeles Herald* (1907, 1909a, 1909b), the *Los Angeles Times* (1907a, 1907b, 1908, 1910a, 1910b, 1910c, 1913), the Pacific Coast Architecture Database (2017), the West Adams Heritage Association, the Los Angeles Conservancy (2013, Chattle 1982) and various National Register nomination forms (Reiner 1974) and other reports (Bernstein and Weber 2011; Howell-Ardila 2014; Meyers 2015; Williams 2013). A minimum of seven Hudson and Munsell buildings are listed on the National Register.

Dunn, Robert J., House  
Name of Property

San Bernardino, California  
County and State

**Residences:**

Atkinson, John F. and Susie E., Residence, West Adams, Los Angeles, CA – 1906\*  
Bloomer, A. T. Residence, South Pasadena, CA – 1910  
Briggs, Mary L. House, West Adams, Los Angeles, CA – 1912\*  
Burkhard, Joseph, House, Wilshire, Los Angeles, CA – 1906 (d)  
Clark, Wesley, Residence, Los Angeles, CA – 1905 (d)  
Cohn, Morris R. Residence, Alvarado Terrace, Los Angeles, CA – 1902\*\*  
Dunn, Robert J., House, Redlands, CA – 1912\*  
Flint, Frederick Wilson, Residence, West Adams, Los Angeles, CA – 1902 (1912 addition)\*  
French, H. C., Residence, Pasadena, CA – 1907  
Garland, W. M., House, West Adams, Los Angeles, CA – 1900 (d)  
Gartz, A. F., House, Altadena, CA – 1908  
Guasti, Secondo, Mansion, Guasti, CA – 1904  
Guasti, Secondo, Villa, West Adams, Los Angeles, CA – 1910\*  
Hadley, Charles Ross, House, Wilshire, Los Angeles – 1905 (d)  
Haas, Walter M. residence, Alhambra, CA – 1918  
Hornby, Alonzo, House, Redlands, CA (Hudson only) – 1897 (d)  
Jewett, Wilson F., House #2, Gardiner, OR – 1909\*\*  
Jewett, Wilson H. House, Gardiner, OR – 1910\*\*  
Kissam, Jonas B. House, Los Angeles, CA – 1907  
Lindley Residence, Los Angeles, CA – 1909  
MacGowan, Dr. Granville, Residence, West Adams, Los Angeles, CA – 1912\*  
Mead, William, Residence, Los Feliz, Los Angeles, CA – 1914  
Moore, Charles I. D., Residence, West Adams, Los Angeles, CA – 1907\*  
Morton, John, Residence, Hacienda Heights, CA – 1926  
Murphy, Daniel, House – West Adams, Los Angeles, CA – 1916 (d)  
Stewart, Will H., House, Alhambra, CA – 1908  
Thom, Cameron Erskine, House Project, West Adams, Los Angeles, CA – 1905  
Thurnher, Armin, Residence, San Marino, CA – 1929\*  
Valentine, W. L., Residence, Alhambra, CA – 1912  
Wilshire, Susan, Residence, West Adams, Los Angeles, CA – 1912\*

**Public and Civic Buildings**

Benevolent and Protective Order of Elks, Lodge, San Pedro, Los Angeles, CA – 1909 (d)  
Burkhart and Crippen Garage, Los Angeles, CA – 1910  
Chatsworth Methodist Church, Women's Club Building, Chatsworth, Los Angeles, CA – 1912  
Los Angeles Fire Department, Engine Company #21, Los Angeles, CA – 1907 (d)  
Los Angeles Fire Department, Engine Company #23, Station #1, Los Angeles, CA – 1910\*\*  
County of Los Angeles, Detention Home, Los Angeles, CA – 1910  
County of Los Angeles, General Hospital, Administration Building, Lincoln Heights, Los Angeles, CA – 1909  
County of Los Angeles, Hall of Records Building # 1, Los Angeles, CA – 1908 (d)  
Hammel Building, the Plaza, Los Angeles, CA – 1909\*\*  
John A. Roebling's Sons Company, warehouse, Los Angeles, CA – 1913

Dunn, Robert. J., House  
Name of Property

San Bernardino, California  
County and State

Masonic Building, Blue Lodge, Los Angeles, CA – 1907 (d)  
Natural History Museum, Exposition Park, Los Angeles, CA – 1913\*\*  
Old Newhall Jail, Newhall, CA – 1906\*  
Old Shrine Auditorium, Los Angeles, CA – 1906 (d)  
Pease Bros. Furniture Building, Los Angeles, CA – 1906  
Roman Catholic Archdiocese of Los Angeles, Saint Anthony's Church # 1, Long Beach, CA –  
1902-1904 (d)  
San Gabriel Valley Country Club, San Gabriel, CA – 1906 (d)  
Southern California Music Company Building, Los Angeles, CA - 1910  
50-54 West Colorado Boulevard, Pasadena, CA – 1924\*\*

### **Schools**

Los Angeles Unified School District (LAUSD):  
79th Street School, Los Angeles, CA – 1924  
95th Street School, Los Angeles, CA – 1924  
Bridge Street School, Los Angeles, CA – 1923 (d)  
Murchison Street School, Los Angeles CA – 1924-1925  
Norwood Street School, Los Angeles, CA – 1924  
Solano Avenue School, Los Angeles, CA – 1903

Terminal School District, School, Los Angeles, CA – 1904

\* locally designated historic resource

\*\* National Register of Historic Places

(d) demolished

### **Property History**

The house was designed for Robert J. Dunn, a real estate developer and business owner (**Figure 9**), by the regionally renowned architectural firm of Hudson and Munsell led by Frank D. Hudson (1868-1941) and William A. O. Munsell (1866-1963), and was constructed by local builders Albert Hoadley and William Berness (City of Redlands 1911). The house draws on the traditional examples of large-scale, shingle-style Craftsman architecture, as evidenced by the various medium-pitched, gabled roof sections, decorative false beams and braces, and unenclosed eave overhangs. Dunn purchased the 7.05-acre property for \$7,571 on October 16, 1909 (San Bernardino County 1909), and commissioned Hudson and Munsell in July 1910 (Southwest Contractor and Manufacturer 1910a, 1910b). The plans were completed in 1911 (Hudson and Munsell N.D.), a building permit was obtained in March 1911 (City of Redlands 1911), and the house was completed in 1912. Total construction cost was estimated between \$7,000 and \$10,000, one of the largest permits obtained in Redlands that year (Redlands Daily Facts 1912a; Southwest Contractor and Manufacturer 1911a, 1911b).

Prior to moving in, Dunn rented the property to F. S. Palmer for the winter of 1912/1913 (Redlands Daily Facts 1912b) and then to William S. Moore and his wife Edith, the daughter of

Dunn, Robert. J., House  
Name of Property

San Bernardino, California  
County and State

Joseph Pulitzer, for the spring (Redlands Daily Facts 1913). Dunn and his family occupied the house from the summer of 1913 until January 1915 (Moore 1916) when he then apparently traded the house to Elliott A. Moore for stock in City Transfer, a trucking company in Redlands (San Bernardino County 1915, 1917). Ownership was briefly held by a banker, Bennett W. Cave, during the trade period.

E. A. Moore then leased the house to Kate Busch, her daughters Lillie Busch and Anna Lackman, and Anna's son Robert Lackman from 1915 to 1929 (Los Angeles Directory Company 1921, 1923, 1925, 1927, 1929; Moore 1916; US Census Bureau 1920). Anna Lackman was the widow to the heir of the Lackman Brewing Company of Cincinnati, Ohio and there is some evidence that Kate Busch was related to the Busch family of Anheuser-Busch. Moore then sold the house to Edward H. Sewall, heir to a shipbuilding fortune, and his family retained ownership until 1963 (Arthur 1939, 1941, 1947; Los Angeles Directory Company 1931, 1936; US Census Bureau 1930).

The Sewall family sold the house and grounds to the First Presbyterian Church of Redlands, who intended to demolish the house and build a church on the property. A few years later, however, a fire at the existing Presbyterian Church in downtown Redlands saved the Dunn House from the wrecking ball. After the 1967 fire, the insurance company required that the church rebuild in the same location and in 1978 the church sold the house and grounds to Kenneth and Janet Upchurch (Pioneer National Title Insurance 1979; Janet Upchurch and Cindi Barrington, personal communication 1915). During their ownership, the Upchurch family did some minor rehabilitation to the house, remodeled the kitchen and downstairs bathroom, and subdivided the property ultimately leaving the house on an approximately one-acre parcel.

In 1989, they sold the house and surrounding lots to a developer (Sethma Development) that later remodeled the kitchen and rear hall (1993) and sold the house and the other parcels to new buyers over the next few years (San Bernardino County 1989). John and Kathy Portwood purchased the house in 1994. They owned the house until 2014 when Donn and Janet Grenda purchased the property. **Figure 10** shows a timeline of ownership history for the Dunn House.

Dunn, Robert. J., House  
Name of Property

San Bernardino, California  
County and State

---

## 9. Major Bibliographical References

**Bibliography** (Cite the books, articles, and other sources used in preparing this form.)

*Architect, The*

- 1916 *House of Dan Murphy, Los Angeles. The Architect*, Vol 11, No. 3, Pgs. 37-38. J. A. Drummond Publisher.

*Architect and Engineer, The*

- 1919 With the Architects: Building Reports and personal Mention of Interest to the Profession. *The Architect and Engineer*, Vol 59, No. 2, Pg. 118. The Architect and Engineer Incorporated, San Francisco.
- 1941 Frank D. Hudson, Architect. *The Architect and Engineer*, Vol 145, No. 1. The Architect and Engineer Incorporated, San Francisco.

*Architect and Engineer of California*

- 1897 Citation for Los Angeles Masonic Temple. *Architect and Engineer of California* October 1897, Pg. 83.
- 1908 Gartz, A.F., House, Altadena. *Architect and Engineer of California* April, 1908, Pg. 75.

Arthur, F. K.

- 1939 *Redlands City Directory and Classified Buyers Guide*. The Arthur Commercial Press. Redlands.
- 1941 *Redlands City Directory*. The Arthur Commercial Press. Redlands.
- 1947 *Redlands City Directory*. The Arthur Commercial Press. Redlands.

Bernstein, Ken, and Craig Weber

- 2011 *A Technical Correction to the University Park HPOZ Historic Resources Survey to change the designation of seven structures, per Section 12.20.3.F.3(d)(3) of the Los Angeles Municipal Code*. Department of City Planning Recommendation Report submitted to the Cultural Heritage Commission, City of Los Angeles.

Burgess, Larry E., and Nathan D. Gonzales

- 2004 *Redlands*. Images of America Series. Arcadia Publishing, Charleston.

*Cement World*

- 1909 Concrete Instead of Steel. *Cement World*, Volume 2, No. 12, pp. 842-843. William A. Radford, Editor-in-Chief, Cement World Company, Chicago.



Dunn, Robert. J., House  
Name of Property

San Bernardino, California  
County and State

Chattel, Robert J.

1982 *The Better City and Its Finer Suburbs, West End Edition, Los Angeles, Cal., May 15, 1909, Vol II. – No. 3*, “The Alvarado Terrace House Tour presented by the Los Angeles Conservancy.”

<https://archive.org/stream/AlvaradoTerraceLAConservancy/alvaradoTerraceLAConservancy#page/n2/mode/1up>. Accessed 10 Dec 2014.

City of Redlands

1911 *Application for Building Permit*. R. J. Dunn applicant for building at the corner of Garden and Elizabeth filed on March 30, 1911. Manuscript on file at the Heritage Room, Smiley Library, Redlands, CA.

*Concrete*

1907 Southern California’s Extensive Use of Concrete in Buildings. *Concrete*, Vol. 7, no. 9, pp. 24-25. Concrete Publishing Company, Detroit, Michigan.

*Engineering Record, The*

1905 *Churches and Dwellings*. Los Angeles, Cal. – A permit has been issued for the erection of a residence for Wesley Clark, on Wesley Drive, bet. Pico and 10<sup>th</sup> Sts, to cost \$30,000. Archts., Hudson and Munsell, Los Angeles. Current News Supplement, January 28, 1905, Vol. 51, No. 4, pg. 39.

Howell-Ardila, Debi

2014 *Los Angeles Unified School District Historic Resources Survey Report*. Prepared by Sapphos Environmental, Inc. for the Los Angeles Unified School District Office of Environmental Health and Safety.

Hudson, Frank Dale

1901 Completed Form of Application for Associate Membership, American Institute of Architects, 14 December 1901, and associated files. On file, Statistical Research, Redlands, California.

Hudson, Frank D., and William A. O. Munsell

N.D. *Residence for Mr. R. J. Dunn, Redlands, CA*. Residence plans prepared by Hudson and Munsell Architects, Los Angeles, CA. Plans in possession of owner.

Los Angeles Conservancy

2013 Angel City Brewery. *The Arts District: History and Architecture in Downtown L.A.* Pg. 8. Booklet produced in conjunction with a tour held on November 10, 2013, context research provided by Lindsey Miller. Los Angeles Conservancy, Los Angeles.

Los Angeles Directory Company [LADC]

Dunn, Robert. J., House  
Name of Property

San Bernardino, California  
County and State

- 1921 *Moore's Directory of Redlands* including Mentone, Crafton, Mission District, Yucaipa Valley and Oak Glen. Los Angeles.
- 1923 *Moore's Directory of Redlands*. Los Angeles
- 1925 *Moore's Directory of Redlands*, including Mentone, Crafton, Loma Linda, Bryn Mawr, and Yucaipa Valley. Los Angeles.
- 1927 *Moore's Directory of Redlands*. Los Angeles.
- 1929 *Moore's Directory of Redlands*. Los Angeles.
- 1931 *Moore's Redlands City Directory*. Los Angeles.
- 1936 *Los Angeles Directory Company's Redlands City Directory*. Los Angeles.

*Los Angeles Herald*

- 1907b Architects Plan Many Structures. *Los Angeles Herald*, Volume 35, No. 4, Part 3, pg. 1.
- 1909a Architects' Election. *Los Angeles Herald*, Volume 37, No. 23. October 24, 1909.
- 1909b Italian Villa for West Adams Street. *Los Angeles Herald*, Volume 37, No. 37, November 7, 1909.

*Los Angeles Times*

- 1899 City Building Commission. A Report of the Work Done Filed Yesterday. *Los Angeles Times*, December 17, 1899.
- 1907a Masonic Temple great building. *Los Angeles Times*, September 29, 1907, pg. 1.
- 1907b County Plans Skyscraper: Supervisors Get Ready for Courthouse Annex. *Los Angeles Times*, December 10, 1907.
- 1908 Stewart, Will H., House plans. *Los Angeles Times*, April 19, 1908, pg. 12.
- 1910a Plans for Elks Club Lodge, San Pedro, CA. *Los Angeles Times*, Section 5, pg. 24. January 23, 1910.
- 1910b Elks Club, San Pedro. *Los Angeles Times*, pg. 1. February 20, 1910.
- 1910c Los Angeles County Detention House Plans. *Los Angeles Times*, Section 6, pg. 8. June 19, 1910.

Dunn, Robert. J., House  
Name of Property

San Bernardino, California  
County and State

1913 Palatial Residence Now Nearing Completion in Hollywood Foothills. *Los Angeles Times*, Pg. 6. April 6, 1913.

McAlester, Virginia and Lee McAlester

1984 *A Field Guide to American Houses*. Alfred A. Knopf, New York.

McDaniel, Bruce W.

1927 *Redlands Twixt Mountains, Desert and the Sea*. Compiled by Roger W. Truesdale. Citrograph Printing Company, Redlands.

Meyers, Laura

2015 *Historic-Cultural Monument Application for the Charles I. D. Moore Residence*. Application submitted to the Los Angeles Department of City Planning.

Moore, Paul W.

1916 *Moore's Directory of Redlands, Including Mentone, Crafton and Mission Valley*. Redlands.

Munsell, William A. O.

1901 Application File for Associate Membership, American Institute of Architects, 1 May 1901, and associated files. On file, Statistical Research, Redlands, California.

Pacific Coast Architecture Database (PCAD)

2017 <http://pcad.lib.washington.edu>. Accessed January 12, 2017.

Pioneer National Title Insurance

1979 *Title/Escrow Settlement Sheet*. Kenneth and Janet L. Upchurch seller, Alexander G. Smith and Fether Fahren Smith Buyer. 120 Eucalyptus, Redlands, CA 92373

*Redlands Daily Facts*

1912a Real Estate, March. *Redlands Daily Facts*, 1 January 1912.

1912b Local Notes. *Redlands Daily Facts*, 4 December 1912.

1913 Pulitzers Here for Three Months. *Redlands Daily Facts*, 5 March 1913.

Reiner, Burton

1974 *Natural History Museum, 900 Exposition Boulevard, Los Angeles, CA*. National Register of Historic Places Inventory - Nomination Form. National Park Service.

San Bernardino County

Dunn, Robert. J., House  
Name of Property

San Bernardino, California  
County and State

- 1909 Indenture. Transfer on October 16, 1909 of all of Block 3 of Smith's Subdivision No. 3, from Amanda J. Facemire to R. J. Dunn. Recorded on October 21, 1909 in Book 438 of Deeds, page 30.
- 1915 Grant Deed. Transfer on January 21, 1915 of Block 3 of Smith's Subdivision No. 3 from R. J. and Hattie May Dunn, husband and wife, to B. W. Cave trustee. Recorded on February 5, 1915 in Book 550 of Deeds, page 314.
- 1917 Grant Deed. Transfer on March 29, 1917 of Block 3 of Smith's Subdivision No. 3, from B. W. and Roberta Cave, husband and wife, to E. A. Moore. Recorded on April 4, 1917 in Book 611 of Deeds, page 9.
- 1989 Grant Deed. Transfer from Kenneth Dryden Upchurch and Janet Lee Upchurch, husband and wife, to Sethma Development, a Partnership. File number 89-268014.

Savco, Michael

- 1980 *Fire Station 23, 225 East Fifth Street, Los Angeles, CA*. National Register of Historic Places Inventory - Nomination Form. National Park Service.

*Southwest Contractor and Manufacturer*

- 1909 Contracts Awarded. Volume 2, No. 18, page 8. *Redlands Daily Facts*, February 6, 1909.
- 1910a Residence. Volume 5, No. 12, page 7. *Southwest Contractor and Manufacturer* July 30, 1910.
- 1910b Redlands. Volume 5, No. 13, page 12. *Southwest Contractor and Manufacturer* August 6, 1910.
- 1911a Redlands. Volume 6, No. 22, pages 12. *Southwest Contractor and Manufacturer* April 8, 1911.
- 1911b Residence. Volume 6, No. 22, page 34. *Southwest Contractor and Manufacturer* April 8, 1911.

Stickley, Gustav

- 1909 *Craftsman Homes: Architecture and Furnishings of the American Arts and Crafts Movement*. 2<sup>nd</sup> ed. Craftsman Publishing Company. New York; reprint ed. Dover Publications, New York, 1979.

United States Census Bureau

- 1920 Ancestry.com accessed July 9, 2014.

Dunn, Robert. J., House  
Name of Property

San Bernardino, California  
County and State

1930 Ancestry.com accessed July 9, 2014.

*Western Architect, The*

1907a Residence of Mr. Wesley Clark, Los Angeles, California. Hudson and Munsell Architects. *The Western Architect*, Vol. 10, No. 2, February, 1907. Minneapolis, Minn. One plate illustration.

1907b Residence of Mr. H. C. French, Pasadena, California. Hudson and Munsell Architects. *The Western Architect*, Vol. 10, No. 4, April, 1907. Minneapolis, Minn. Two pages of plate illustrations.

1907c Residence at Los Angeles, California. Hudson and Munsel (sic) Architects. Residence at Hollywood, California. Hudson and Munsel (sic), Architects, Los Angeles, California. *The Western Architect*, Vol. 10, No. 10, October, 1907. Minneapolis, Minn. One pages of plate illustrations.

1908 The Gillette Residence, Seattle, Washington. Bess and Mendel, Architects. *The Western Architect*, Vol. 12, No. 8, August, 1908. Minneapolis, Minn. One page of plate illustrations (mislabeled location and architects). Interior of the Gillette Residence (three plates), Los Angeles, California. Hudson and Munsell, Architects.

1909 Lindley Residence, Los Angeles, Cal. Hudson and Munsell Architects. *The Western Architect*, Vol. 13, No. 5, May, 1909. Minneapolis, Minn. One page of plate illustrations.

1912a Dan Murphy House Plates, Los Angeles, Cal. Hudson and Munsell Architects. *The Western Architect*, Vol. 18, No. 4, April, 1912. Minneapolis, Minn.

1912b The Future of Architecture on the Pacific Coast by John Galen Howard. *The Western Architect*, Vol. 18, No. 11, November, 1912. Minneapolis, Minn.

Who's Who in the Pacific Southwest: A Compilation of Authentic Biographical Sketches of Citizens of Southern California and Arizona.

1913 *Hudson, Frank Dale*. Los Angeles: Times-Mirror Print and Binding House.

Williams, J.

2013 *Hacienda Heights Estate Linked to Morton Salts Family*.  
[http://la.curbed.com/archives/2013/10/hacienda\\_heights\\_estate\\_linked\\_to\\_morton\\_salts\\_family.php](http://la.curbed.com/archives/2013/10/hacienda_heights_estate_linked_to_morton_salts_family.php). Accessed February 10, 2017.

Dunn, Robert. J., House  
Name of Property

San Bernardino, California  
County and State

---

**Previous documentation on file (NPS):**

- preliminary determination of individual listing (36 CFR 67) has been requested
- previously listed in the National Register
- previously determined eligible by the National Register
- designated a National Historic Landmark
- recorded by Historic American Buildings Survey # \_\_\_\_\_
- recorded by Historic American Engineering Record # \_\_\_\_\_
- recorded by Historic American Landscape Survey # \_\_\_\_\_

**Primary location of additional data:**

- State Historic Preservation Office
- Other State agency
- Federal agency
- Local government
- University
- Other

Name of repository: Statistical Research, Inc., Redlands, California

**Historic Resources Survey Number (if assigned):** \_\_\_\_\_

---

**10. Geographical Data**

**Acreeage of Property** less than one acre

**Latitude/Longitude Coordinates**

Datum if other than WGS84: \_\_\_\_\_  
(enter coordinates to 6 decimal places)

Latitude: 34.030057

Longitude: -117.158878

**Verbal Boundary Description** (Describe the boundaries of the property.)

Lot 1 of Tract No. 14556 in the City of Redlands, County of San Bernardino, State of California, as per Map recorded in Book 230, Page(s) 83 and 84 of Maps, in the Office of the County Recorder of San Bernardino County.

**Boundary Justification** (Explain why the boundaries were selected.)

The boundary consists of the entire city lot that contains the house and grounds.

Dunn, Robert. J., House  
Name of Property

San Bernardino, California  
County and State

---

### 11. Form Prepared By

name/title: Donn R. Grenda, Ph. D. and Robert D. Grenda  
organization: \_\_\_\_\_  
street & number: 1621 Garden Street  
city or town: Redlands state: CA zip code: 92373  
e-mail: [dgrenda@srircm.com](mailto:dgrenda@srircm.com)  
telephone: (909) 798-3311  
date: January 2017, Revised February 2017

---

### Additional Documentation

Submit the following items with the completed form:

- **Maps:** A **USGS map** or equivalent (7.5 or 15 minute series) indicating the property's location.
- **Sketch map** for historic districts and properties having large acreage or numerous resources. Key all photographs to this map.
- **Additional items:** (Check with the SHPO, TPO, or FPO for any additional items.)

### Photographs

Submit clear and descriptive photographs. The size of each image must be 1600x1200 pixels (minimum), 3000x2000 preferred, at 300 ppi (pixels per inch) or larger. Key all photographs to the sketch map. Each photograph must be numbered and that number must correspond to the photograph number on the photo log. For simplicity, the name of the photographer, photo date, etc. may be listed once on the photograph log and doesn't need to be labeled on every photograph.

### Photo Log

Name of Property: Dunn, Robert J., House  
City or Vicinity: Redlands  
County: San Bernardino  
State: California  
Photographer: Donn R. Grenda, Ph.D. unless otherwise noted  
Date Photographed: January 17, 2016 and January 13, 2017 unless otherwise noted

Description of Photograph(s) and number, include description of view indicating direction of camera:

1 of 13 Southwest elevation. Camera facing northeast.

2 of 13 Northeast elevation. Camera facing south.

Dunn, Robert. J., House  
Name of Property

San Bernardino, California  
County and State

- 3 of 13 Northeast elevation from aerial drone. Camera facing southwest. Photograph by Wes Bernardini, October 26, 2014.
- 4 of 13 Southwest elevation showing entry porch, *porte cochere*, and irrigation pipe on retaining wall. Camera facing north.
- 5 of 13 Southeast elevation. Camera facing west.
- 6 of 13 Back porch with square columns and sleeping porch. Camera facing south.
- 7 of 13 Basement entry door, back porch with square columns, art glass windows, and master bedroom sleeping porch. Camera facing west.
- 8 of 13 Quarter-sawn oak entry door with hinged sidelight, Douglas fir trim and cornice. Dining room visible through pocket-door entry. Camera facing south.
- 9 of 13 Living room fireplace showing double mantle, clinker bricks and art stone. Original andirons (dated 1916) also visible. Camera facing northwest.
- 10 of 13 Dining room built-in buffet with original hand-stenciled border visible. Camera facing east.
- 11 of 13 Dining room "old gold pressed brick" fireplace. Camera facing east.
- 12 of 13 Library, "blue brick" fireplace. Camera facing northeast.
- 13 of 13 Art glass windows and transoms in stairwell. Camera facing northeast.

**Paperwork Reduction Act Statement:** This information is being collected for applications to the National Register of Historic Places to nominate properties for listing or determine eligibility for listing, to list properties, and to amend existing listings. Response to this request is required to obtain a benefit in accordance with the National Historic Preservation Act, as amended (16 U.S.C.460 et seq.).

**Estimated Burden Statement:** Public reporting burden for this form is estimated to average 100 hours per response including time for reviewing instructions, gathering and maintaining data, and completing and reviewing the form. Direct comments regarding this burden estimate or any aspect of this form to the Office of Planning and Performance Management, U.S. Dept. of the Interior, 1849 C. Street, NW, Washington, DC.



Dunn, Robert. J., House  
Name of Property

San Bernardino, California  
County and State

### Location Map

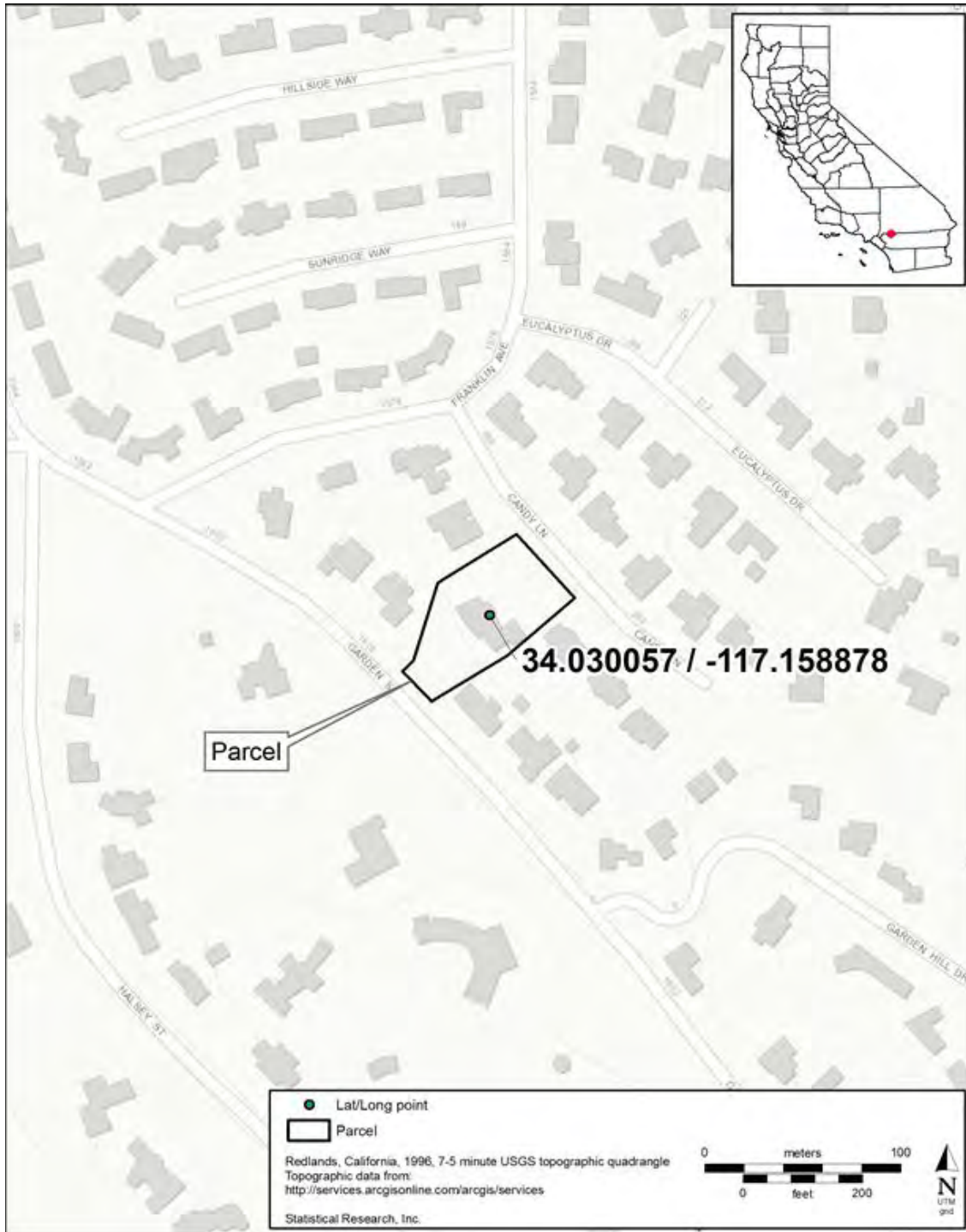

Dunn, Robert. J., House  
Name of Property

San Bernardino, California  
County and State

### Sketch Map/Photo Key



Dunn, Robert. J., House  
Name of Property

San Bernardino, California  
County and State

Figure 1. Southwest elevation (Hudson and Munsell, N.D.)

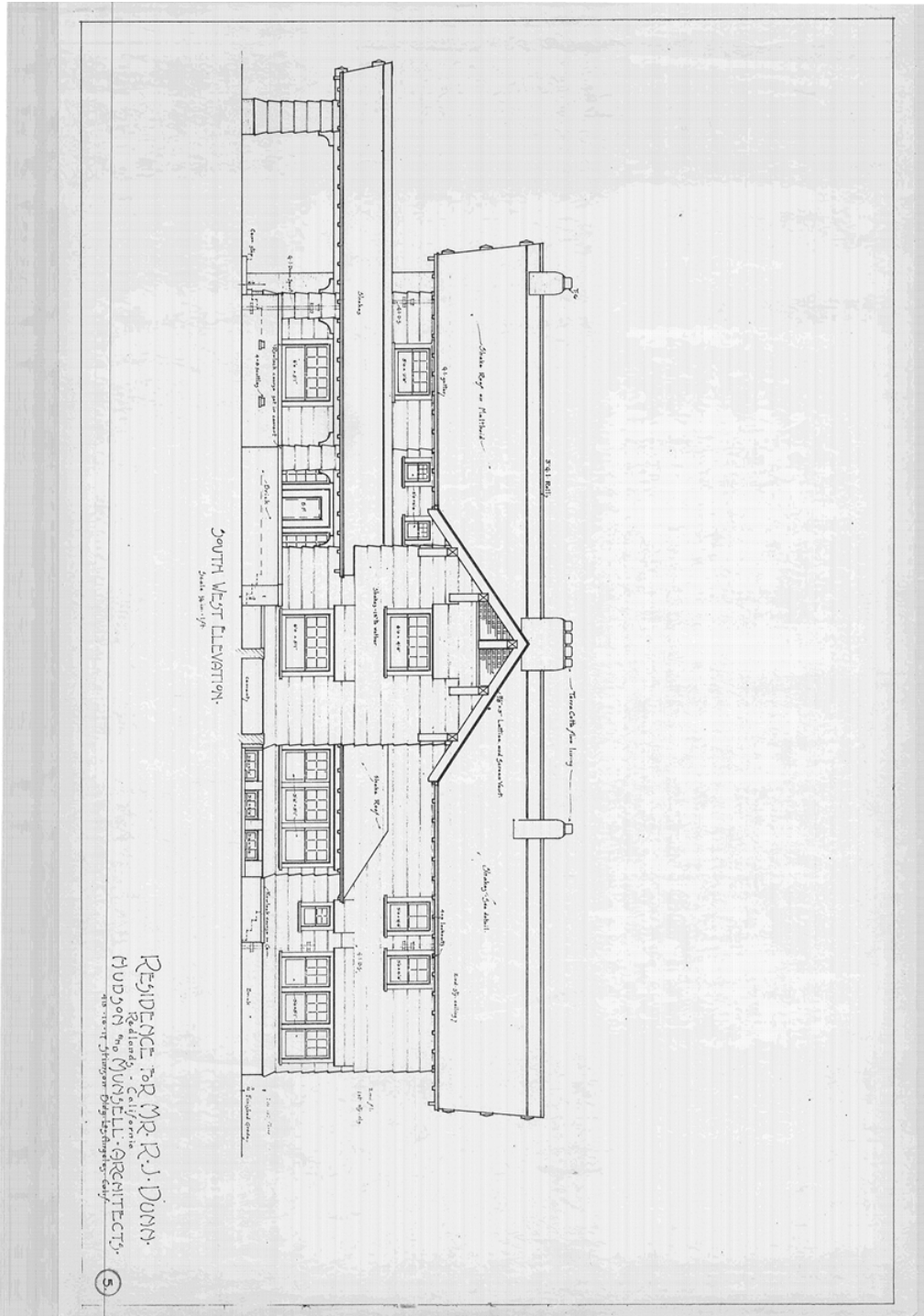

Dunn, Robert J., House  
Name of Property

San Bernardino, California  
County and State

**Figure 2.** Northeast elevation (Hudson and Munsell, N.D.)

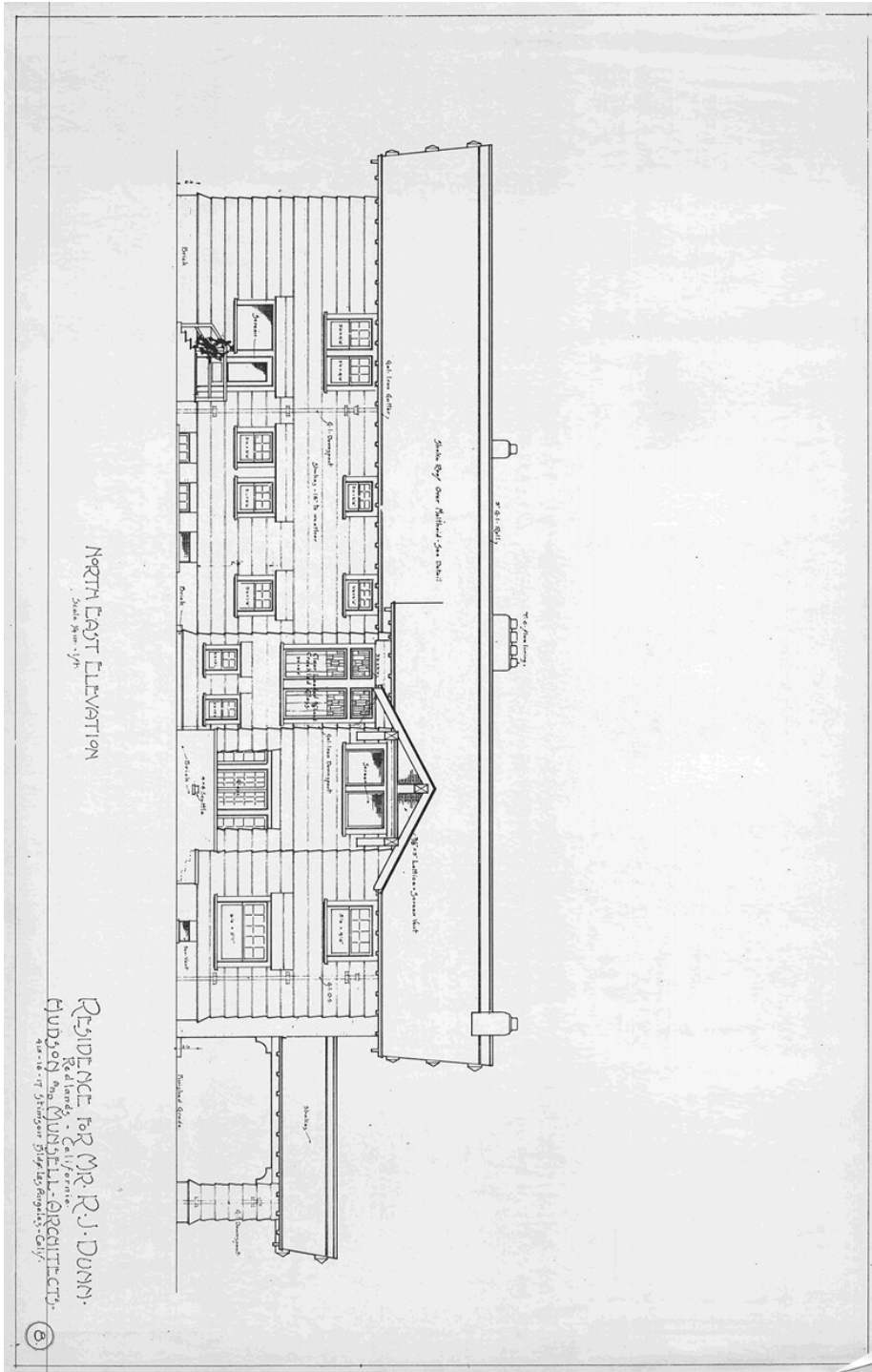

Dunn, Robert J., House  
Name of Property

San Bernardino, California  
County and State

Figure 3. Northwest elevation (Hudson and Munsell, N.D.)

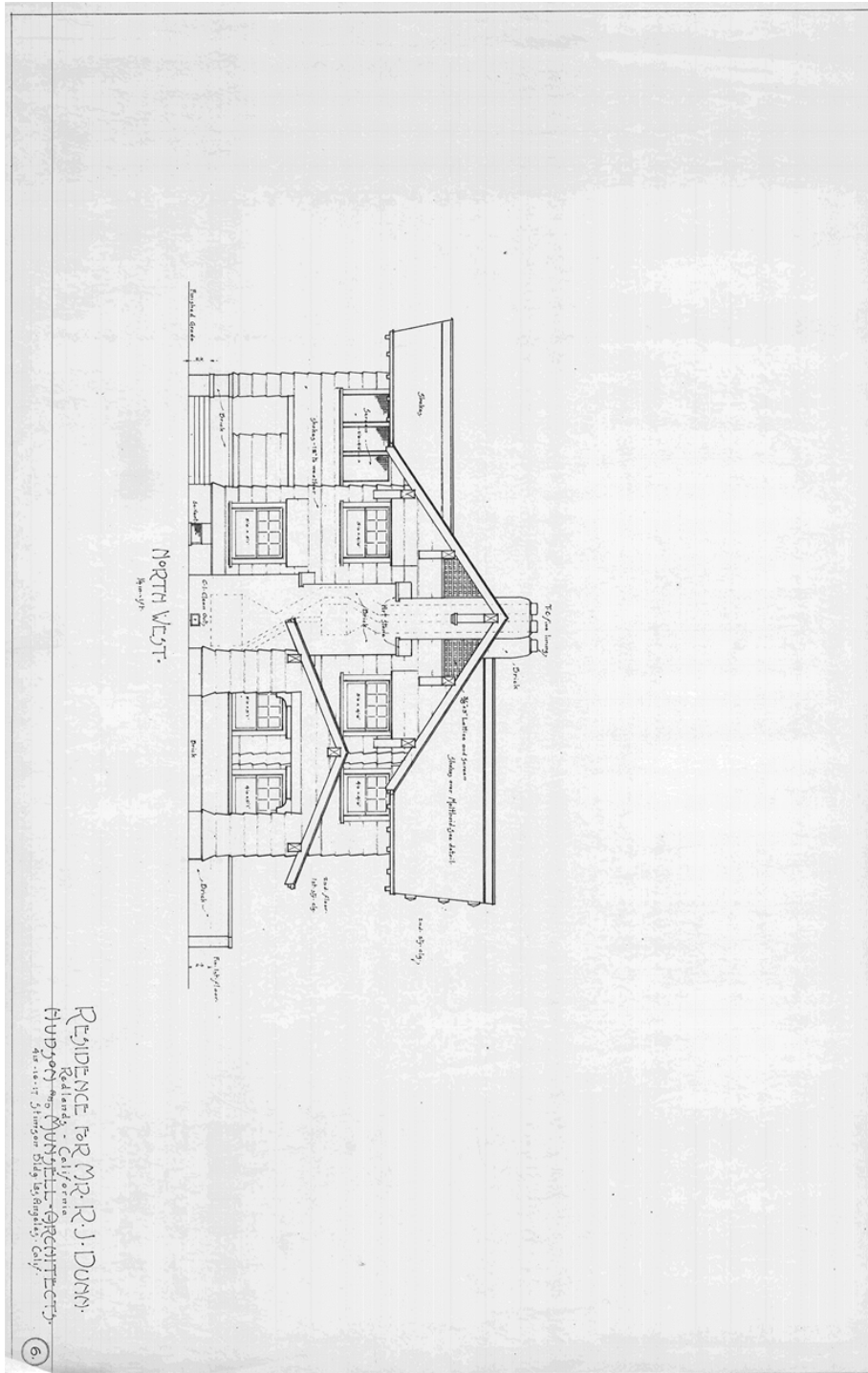

Dunn, Robert. J., House  
Name of Property

San Bernardino, California  
County and State

Figure 4. Southeast elevation (Hudson and Munsell, N.D.)

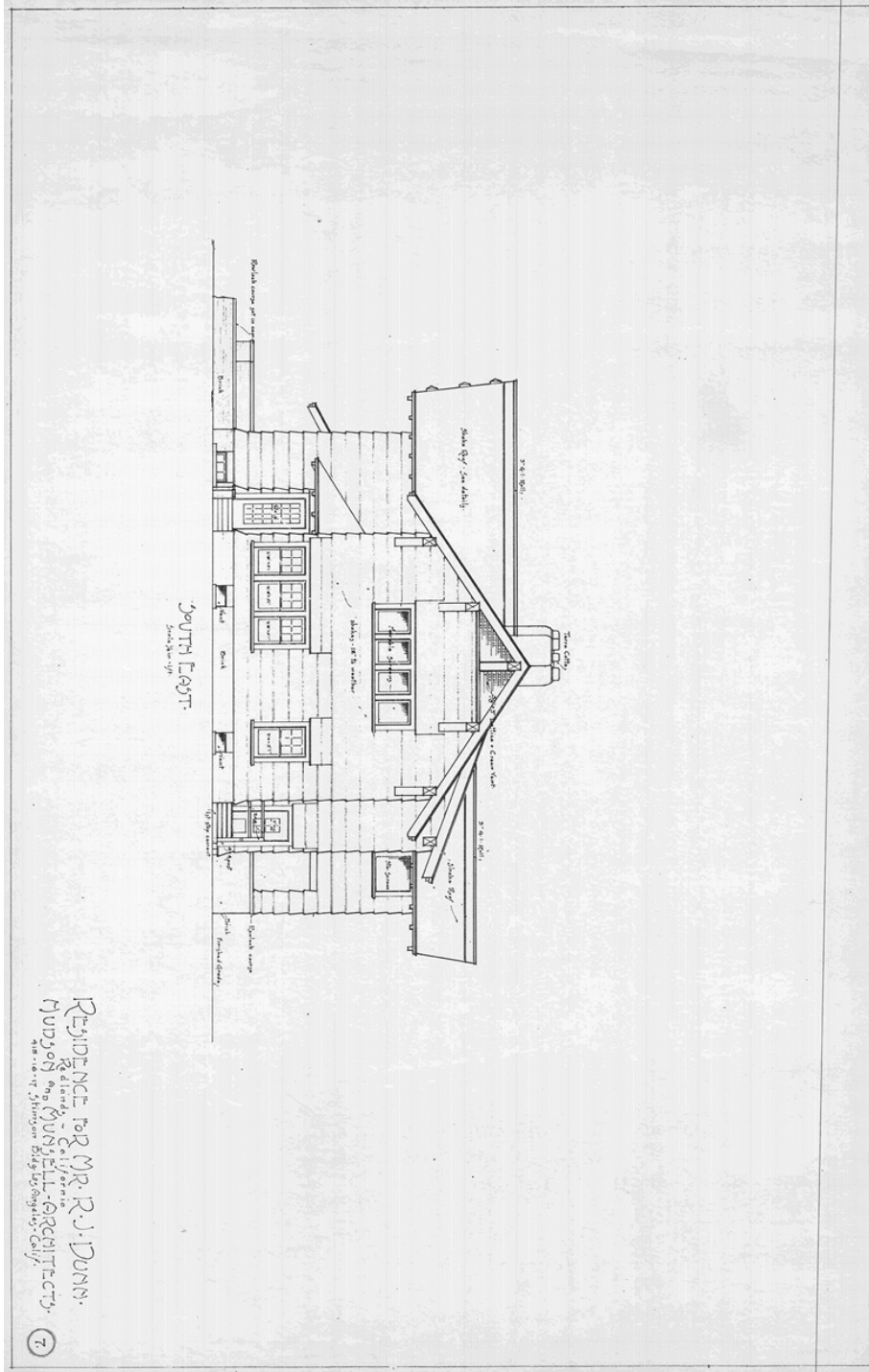

Dunn, Robert J., House  
Name of Property

San Bernardino, California  
County and State

Figure 5. First floor plan (Hudson and Munsell, N.D.)

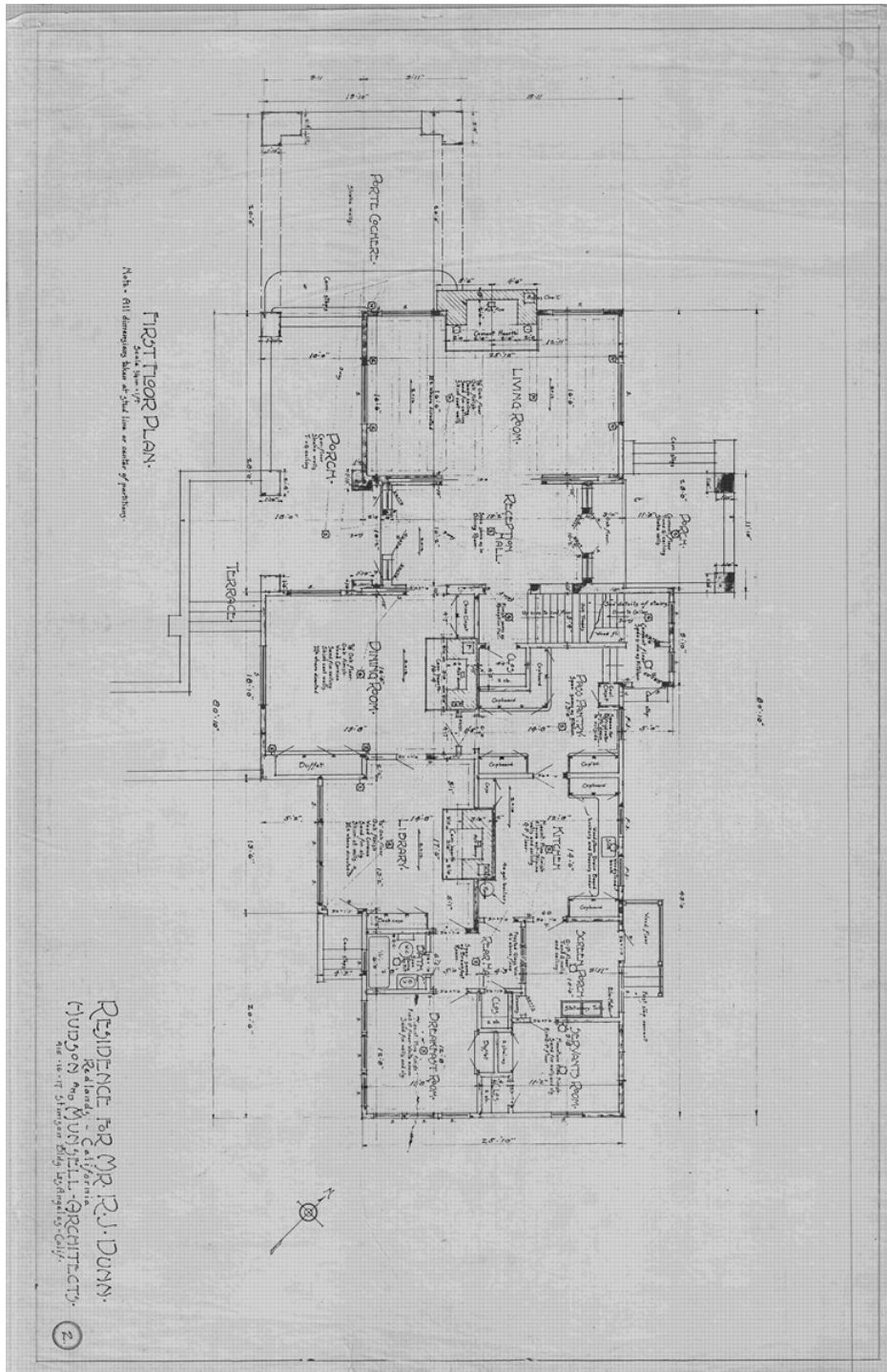

Dunn, Robert J., House  
Name of Property

San Bernardino, California  
County and State

Figure 6. Second floor plan (Hudson and Munsell, N.D.)

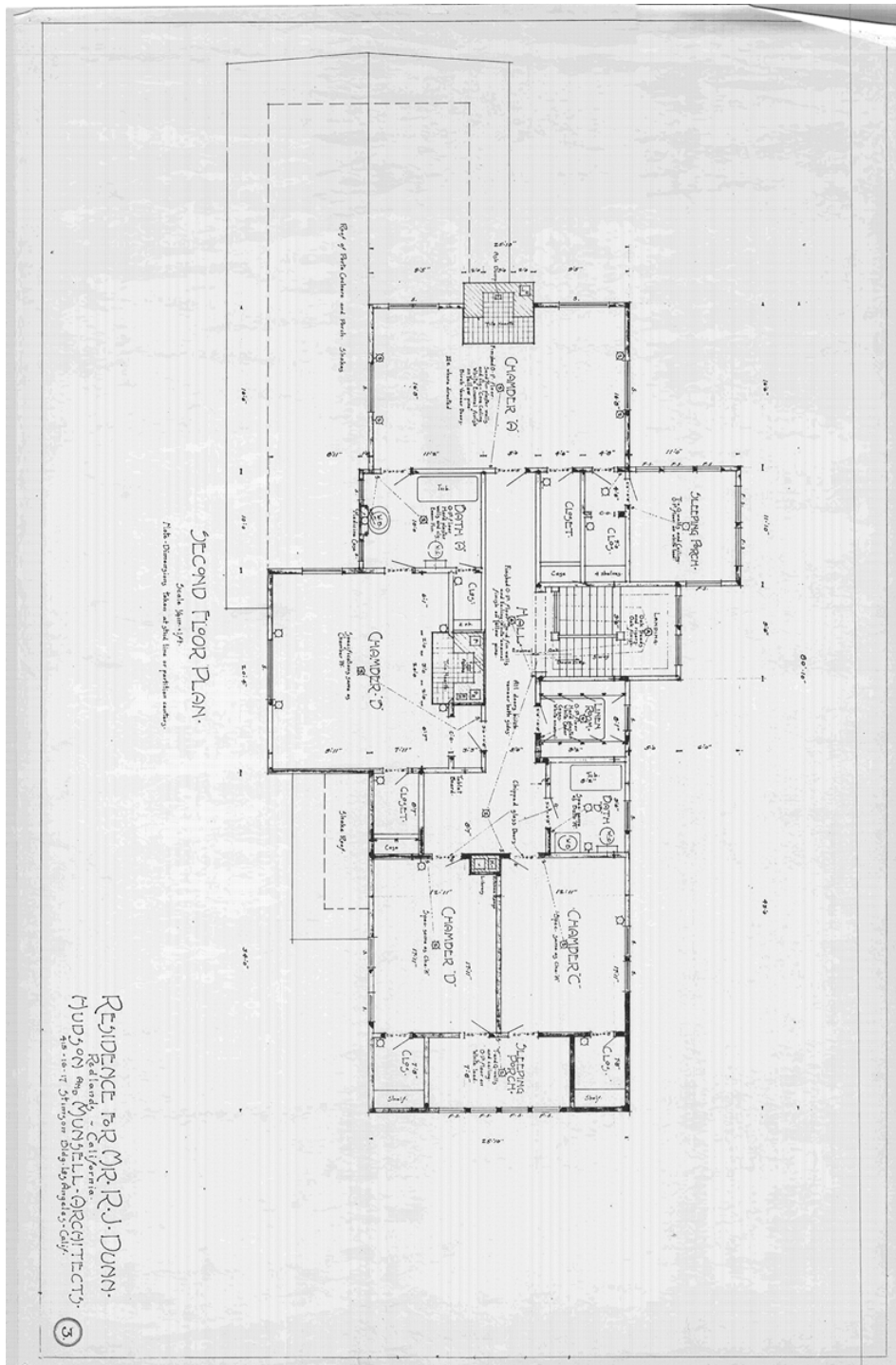



Dunn, Robert. J., House  
Name of Property

San Bernardino, California  
County and State

**Figure 7.** Original driveway and northwest elevation (McDaniel, 1927)



Dunn, Robert. J., House  
Name of Property

San Bernardino, California  
County and State

**Figure 8.** Facing north from Garden Street (Christina Christopherson, 1977)



Dunn, Robert. J., House  
Name of Property

San Bernardino, California  
County and State

**Figure 9.** Digital scan, undated photograph of Robert J. Dunn  
(Courtesy San Bernardino County Museum)



Dunn, Robert. J., House  
Name of Property

San Bernardino, California  
County and State

**Figure 10.** Ownership History Timeline for the Robert J. Dunn House

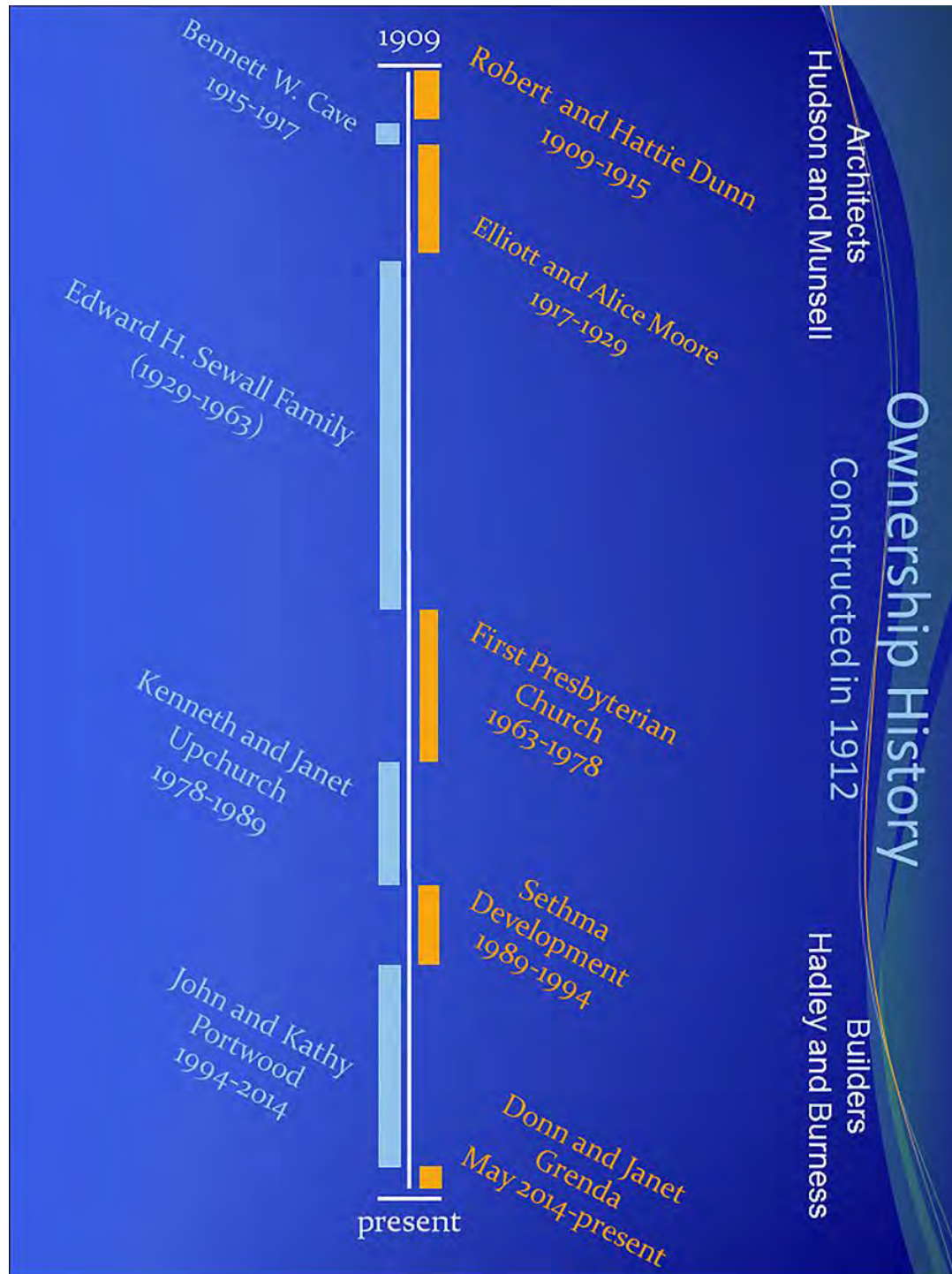

Dunn, Robert. J., House  
Name of Property

San Bernardino, California  
County and State

**Photo 1.** Southwest elevation. Camera facing northeast.



**Photo 2.** Northeast elevation. Camera facing south.



Dunn, Robert. J., House  
Name of Property

San Bernardino, California  
County and State

**Photo 3.** Northeast elevation from aerial drone. Camera facing southwest.



**Photo 4.** Southwest elevation showing entry porch, *porte cochere*, and irrigation pipe on retaining wall. Camera facing north.



Dunn, Robert. J., House  
Name of Property

San Bernardino, California  
County and State

**Photo 5.** South east elevation. Camera facing west..



Dunn, Robert. J., House  
Name of Property

San Bernardino, California  
County and State

**Photo 6.** Back porch with square columns and sleeping porch. Camera facing south.





Dunn, Robert. J., House  
Name of Property

San Bernardino, California  
County and State

**Photo 7.** Basement entry door, back porch with square columns, art glass windows, and master bedroom sleeping porch. Camera facing west.



Dunn, Robert. J., House  
Name of Property

San Bernardino, California  
County and State

**Photo 8.** Quarter-sawn oak entry door with hinged sidelight, Douglas fir trim and cornice. Dining room visible through pocket-door entry. Camera facing south.



**Photo 9.** Living room fireplace showing double mantle, clinker bricks and art stone. Original andirons (dated 1916) also visible. Camera facing northwest.



Dunn, Robert. J., House  
Name of Property

San Bernardino, California  
County and State

**Photo 10.** Dining room built-in buffet with original hand-stenciled border visible. Camera facing east.



**Photo 11.** Dining room “old gold pressed brick” fireplace. Camera facing east.



Dunn, Robert. J., House  
Name of Property

San Bernardino, California  
County and State

**Photo 12.** Library, “blue brick” fireplace. Camera facing northeast.



Dunn, Robert. J., House  
Name of Property

San Bernardino, California  
County and State

**Photo 13.** Art glass windows and transoms in stairwell. Camera facing northeast.























Duraflame  
quick start











National Register of Historic Places  
Memo to File

# Correspondence

The Correspondence consists of communications from (and possibly to) the nominating authority, notes from the staff of the National Register of Historic Places, and/or other material the National Register of Historic Places received associated with the property.

Correspondence may also include information from other sources, drafts of the nomination, letters of support or objection, memorandums, and ephemera which document the efforts to recognize the property.

UNITED STATES DEPARTMENT OF THE INTERIOR  
NATIONAL PARK SERVICE

NATIONAL REGISTER OF HISTORIC PLACES  
EVALUATION/RETURN SHEET

Requested Action:

Property Name:

Multiple Name:

State & County:

Date Received: 6/9/2017      Date of Pending List: 7/18/2017      Date of 16th Day: 8/2/2017      Date of 45th Day: 7/24/2017      Date of Weekly List: 7/27/2017

Reference number:

Nominator:

Reason For Review:

Accept       Return       Reject      7/24/2017 Date

Abstract/Summary Comments:

Recommendation/ Criteria

Reviewer Edson Beall      Discipline Historian

Telephone \_\_\_\_\_      Date \_\_\_\_\_

DOCUMENTATION:    see attached comments : No    see attached SLR : No

If a nomination is returned to the nomination authority, the nomination is no longer under consideration by the National Park Service.

**Robert J. Dunn House**  
**Redlands, San Bernardino County**  
**Staff Report**

The Robert J. Dunn House is a 4,727 square foot, two-story, redwood framed, Arts and Crafts mansion with a rectangular plan, offset intersecting gables, and front and back porches. It has wood-shingled walls, an asphalt-shingled roof, brick chimneys, and brick porch piers. The structural foundation is poured-in-place concrete with a brick veneer. The interior of the house reflects the Arts and Crafts style in the millwork, hardwood floors, and built-in cabinetry. The overall neighborhood is characterized by palm-lined streets and an eclectic mix of historic mansions with mature landscaping, mid-century ranch homes, and newer houses. The house sits on approximately one acre, fronting southwest onto Garden Street and is accessed via a steep brick path lined by Canary Island Date Palms and Canary Island Pines. The brick path transitions to concrete when it intersects a fieldstone rock wall topped with a section of the original concrete pipe irrigation system that supplied water to the former surrounding 7-acre orange grove. The flat concrete path continues through a modest lawn to an expansive brick porch. An integrated *porte cochere* is reached from the back of the house via a 1990 driveway from Candy Lane. The back yard has a variable height, stone retaining wall parallel with the long axis of the house and approximately 20 feet to the southeast. The wall is constructed of a mixture of cut and natural stone cobbles and a few bricks. The property is in excellent condition and, other than a 1993 remodel of the kitchen, downstairs bathroom, and rear hall, has had very few alterations since its construction. A noncontributing, detached carport was constructed in 1990 and is located adjacent to the southeast corner of the house. The property retains all aspects of integrity.

The Robert J. Dunn House is eligible at the local level of significance under Criterion C in the area of Architecture as an exceptional example of a large Craftsman home designed by the regionally prominent master architecture firm Hudson and Munsell. All four elevations of the house are intact and unchanged from their original construction. Frank D. Hudson and William A. O. Munsell are renowned for their large civic, institutional, and religious buildings as well as a number of large residences around southern California including many in the West Adams and Wilshire Districts of Los Angeles. The Dunn House is the only known example of a Hudson and Munsell house in Redlands. The period of significance is 1912, the year of construction.

The property is nominated by the owner. The Historic and Scenic Preservation Commission, in its role as representative of the City of Redlands, a Certified Local Government, reviewed the nomination at their regularly scheduled meeting April 6, 2017, and sent a letter of support. Eight additional letters of support have been received to date. Staff supports the nomination as written and recommends the State Historical Resources Commission determine the Robert J. Dunn House is eligible under National Register Criterion C at the local level of significance with a 1912 period of significance. Staff recommends the State Historic Preservation Officer approve the nomination for forwarding to the National Park Service for listing on the National Register.

Amy H. Crain  
State Historian II  
May 11, 2017



9 May 2017

Marshall McKay, Chair  
State Historical Resources Commission  
California Office of Historic Preservation  
1725 – 23<sup>rd</sup> Street, Suite 100  
Sacramento, CA 95816

**RE: Robert J. Dunn House National Register Nomination  
Redlands, San Bernardino County**

The Redlands Area Historical Society, Inc. enthusiastically supports the nomination of the Robert J. Dunn house at 1621 Garden Street, Redlands to the National Register of Historic Places. The property has a wonderful history of prominent residents, architects and builders. Additionally, the structure is a great example of Arts & Crafts architecture in Redlands.

Sincerely,

Ronald K. Running, President

1223 LONGWORTH HOUSE OFFICE BUILDING  
WASHINGTON, DC 20515  
(202) 225-3201

685 EAST CARNEGIE DRIVE  
SUITE 100  
SAN BERNARDINO, CA 92408  
(909) 890-4445



COMMITTEE ON APPROPRIATIONS  
SUBCOMMITTEE ON  
ENERGY AND WATER DEVELOPMENT,  
AND RELATED AGENCIES  
SUBCOMMITTEE ON TRANSPORTATION, HOUSING  
AND URBAN DEVELOPMENT, AND RELATED AGENCIES

**PETE AGUILAR**  
CONGRESS OF THE UNITED STATES  
31ST DISTRICT, CALIFORNIA

May 9, 2017

Attn: Office of Historic Preservation  
Julianne Polanco  
State Historic Preservation Officer  
California State Parks  
1725 23<sup>rd</sup> Street, Suite 100  
Sacramento, CA 95816

Dear Ms. Polanco:

I am writing to express my support for the nomination of the Robert J. Dunn House in Redlands, California for the National Register of Historic Places. The Dunn House was designed by the regionally prominent architecture firm, Hudson and Munsell, in 1912. The craftsman style of the Dunn House became popular during the American Arts and Craft movement of late nineteenth century. Today, the Dunn House retains its historical integrity and is the only known Hudson and Munsell structure in Redlands.

As a long-time resident and former Mayor of Redlands, I have been a strong supporter of historic preservation efforts in the city. The Dunn House is a powerful visual connection to the history of the City of Redlands and helps our community understand our roots and plan for future development. I encourage you to consider adding the Robert J. Dunn House to the National Register of Historic Places.

Sincerely,

A handwritten signature in black ink that reads "Pete Aguilar".

Pete Aguilar  
Member of Congress



DEVELOPMENT SERVICES  
DEPARTMENT

City of  
**REDLANDS**

Incorporated 1888  
35 Cajon Street, Ste. 20/P.O. Box 3005, Redlands, CA 92373  
909-798-7555

JAMES TROYER, AICP  
Development Services Director

May 1, 2017

Julianne Polanco  
State Historic Preservation Officer  
Office of Historic Preservation  
1725 23<sup>rd</sup> Street  
Suite 100  
Sacramento, CA 92816

Re: Historic Preservation Commission Review and Comment on the Nomination of Robert J. Dunn House to the National Register of Historic Places

Dear Ms. Polanco,

The City of Redlands is receipt of the Office of Historic Preservation's letter, dated March 6, 2017, regarding Historic Preservation Commission review and comment on the nomination of the Robert J. Dunn House, located at 1621 Garden Street, within the City's jurisdiction. On April 6, 2017, the City's Historic and Scenic Preservation Commission reviewed the nomination and voted to find that the Robert J. Dunn House is eligible for the National Register through Criteria C, concurring that the property embodies the distinctive characteristics of a type, period, or method of construction or represents the work of a master, or possesses high artistic values, or represents a significant and distinguishable entity whose components lack individual distinction.

The Robert J. Dunn House was designated as a City historic resource (Historic Resource No. 122) through the City Council's adoption of Resolution No. 7488 on March 3, 2015, citing the residence as a "particularly good example of the craftsman style." The City of Redlands' Historic and Scenic Preservation Commission supports designation of the Robert J. Dunn house on the National (and State) Historic Register and appreciates the opportunity to comment.

Respectfully,

A handwritten signature in blue ink that reads "James Troyer".

James Troyer  
Development Services Director  
City of Redlands

A handwritten signature in blue ink that reads "Paul W. Foster".

Paul W. Foster  
Mayor, City of Redlands

Attachments: Resolution No. 7488, dated March 3, 2015, and City Council Staff Report



*Kathleen Giorganni*  
RECORDING REQUESTED BY

CITY OF REDLANDS  
AND WHEN RECORDED MAIL DOCUMENT TO:

NAME CITY CLERK  
CITY OF REDLANDS  
STREET ADDRESS P.O. BOX 3005  
REDLANDS, CA 92373  
CITY, STATE & ZIP CODE

Recorded in Official Records, County of San Bernardino



**BOB DUTTON**  
ASSESSOR - RECORDER - CLERK

P Counter

3/04/2015  
12:12 PM  
CA  
SAN

Doc#: 2015-0082756



Title:	1	Pages:	5
Fees			0.00
Taxes			0.00
Other			0.00
PRID			50.00

FEEES NOT REQUIRED  
PER GOVERNMENT CODE  
SECTION 6103

SPACE ABOVE FOR RECORDER'S USE ONLY

HISTORICAL RESOURCES DESIGNATION  
RESOLUTION NO. 7488

Title of Document

**THIS AREA FOR  
RECORDER'S  
USE ONLY**

THIS COVER SHEET ADDED TO PROVIDE ADEQUATE SPACE FOR RECORDING INFORMATION  
(\$3.00 Additional Recording Fee Applies)

Section 5. The City Council hereby determines that the approval of this Resolution is exempt from review under the California Environmental Quality Act ("CEQA") pursuant to section 15061(b)(3) of the state's CEQA Guidelines because it can be seen with certainty that there is no possibility that approval of this Resolution may have a significant impact on the environment.

ADOPTED, SIGNED AND APPROVED this 3rd day of March, 2015.

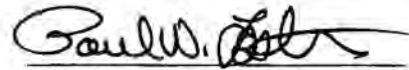

Paul W. Foster, Mayor

ATTEST:

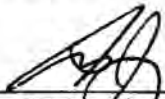

Sam Irwin, City Clerk

ALL-PURPOSE ACKNOWLEDGMENT

STATE OF CALIFORNIA )
COUNTY OF SAN BERNARDINO ) SS
CITY OF REDLANDS )

A notary public or other officer completing this certificate verifies only the identity of the individual who signed the document to which this certificate is attached, and not the truthfulness, accuracy, or validity of that document.

By the authority granted under Chapter 4, Article 3, Section 1181, of the California Civil Code, and Chapter 2, Division 3, Section 40814, of the California Government Code, on March 3, 2015, before me, Jeanne Donaldson, Deputy City Clerk, on behalf of Sam Irwin, City Clerk of the City of Redlands, California, personally appeared Paul W. Foster, Mayor, and Sam Irwin, City Clerk of the City of Redlands, who proved to me on the basis of satisfactory evidence to be the persons whose names are subscribed to the within instrument and acknowledged to me that they executed the same in their authorized capacities and that by their signatures on the instrument the persons, or the entity upon behalf of which the persons acted, executed the instrument.

I certify under PENALTY OF PERJURY under the laws of the State of California that the foregoing paragraph is true and correct.



WITNESS my hand and official seal.

SAM IRWIN, CITY CLERK

By: [Signature]
Jeanne Donaldson, Deputy City Clerk
(909)798-7531

CAPACITY CLAIMED BY SIGNER(S)

- { } Individual(s) signing for oneself/themselves
{ } Corporate Officer(s)
Title(s)
Company
{ } Partner(s)
Partnership
{ } Attorney-In-Fact
Principal(s)
{ } Trustee(s)
Trust
{x } Other
Title(s): Mayor and City Clerk
Entity Represented: City of Redlands, a municipal corporation

THIS CERTIFICATE MUST BE ATTACHED TO THE DOCUMENT DESCRIBED BELOW:
Title or Type of Document: Historical Resources Designation - Resolution No. 7488
Date of Document: March 3, 2015
Signer(s) Other Than Named Above: None

**REQUEST FOR COUNCIL ACTION**

**SUBJECT: REDLANDS CONSERVANCY, APPLICANT**

1. Consideration of a Notice of Exemption pursuant to Section 15061(b)(3) of the CEQA Guidelines.
2. **PUBLIC HEARING** to consider **Resolution No. 7488 (Historic Resource Application No. 122)** for the historic designation of a single family dwelling located at 1621 Garden Street within the R-E (Residential Estate) District.

**MOTION:**

**PROCEDURE FOR PUBLIC HEARING**

1. Mayor declares the meeting open as a public hearing.
2. Mayor calls upon Department Director for report.
3. Mayor calls for questions/comments from members of the City Council.
4. Mayor calls upon applicant, or its representative, for comments/testimony.
5. Mayor calls for comments/questions/testimony from members of the public (3 minutes per speaker).
6. Mayor calls upon City Clerk to note any written comments received.
7. Mayor calls upon the applicant, or representative, for rebuttal comments.
8. Mayor closes the public hearing.
9. City Council considers the motion and votes.

If the City Council determines that the Historic and Scenic Preservation Commission's recommendation is appropriate, staff recommends the following motion:

"I move approval of Resolution No. 7488."

**COMMISSION RECOMMENDATION:**

On February 5, 2015, the Historic and Scenic Preservation Commission by a 6-0 vote recommended that the City Council approve Historic Resource No. 122 for the designation of 1621 Garden Street and the resource be officially known as the "Robert J. Dunn Home."

**DISCUSSION:**

The Redlands Conservancy (Nominator), on behalf of the property owners, Donn and Janet Grenda have submitted an application seeking the designation of a single family dwelling located at 1621 Garden Street (Assessor Parcel No. 0176-441-18); also known as the Robert J. Dunn House. The subject property is approximately 0.91 acres in size and is located on the east side of Garden Street, approximately four hundred feet (400') south of Franklin Avenue. The house is a two story structure that is approximately 5,000

square feet in size. The house was constructed for Robert J. Dunn in 1912. The architectural style of the home is Craftsman.

The request for designation includes an inventory survey that is attached to this report for the Council's review. The Nominator has researched the history of the building including the original owners and use. The Nominator and property owner are requesting designation of the property pursuant to the criteria stipulated in Section 2.62.170 of the Redlands Municipal Code (RMC).

**DESIGNATION:**

Section 2.62.180 of the RMC provides that any person or group may request the nomination and designation of a resource by submitting an application to the Historic and Scenic Preservation Commission for a recommendation to the City Council. A nominated or designated resource may include single structures or sites, portions of structures, urban design features, manmade or natural landscape elements, or works of art that are fifty (50) years old or older. Based on the inventory survey submitted by the applicant, the subject property meets the following findings for designation.

**Chapter 2.62.170.C.:** "It is strongly identified with a person or persons who significantly contributed to the culture, history or development of the city."

Response: The original owner of the home Robert J. Dunn contributed to the culture and development of the City of Redlands through his buying and selling of residential properties within the City as well as his entrepreneurial actions owning fuel and feed business' and grocery stores within the City of Redlands between 1901 and 1931. From 1905 – 1913 he had a regional impact as he was director of the Southwest Home Telephone Company in Redlands, part owner of the Hemet - San Jacinto Gas Company, Home Gas Company of Fullerton – Anaheim, and director of the Moreno Water Company.

**Chapter 2.62.170.I.:** "It is a particularly good example of a period or style."

Response: The subject dwelling was constructed in 1912 and is designed in the Craftsman style. The Craftsman style was prominent during the Arts and Crafts Movement, which ran from 1876 to 1916. The exterior materials are consistent with the Craftsman style, as there is a prominent use of wood shingles on the exterior of the home and many vertically shaped glass windows surrounded with simple trim details. The multiple gable roofs with wide eaves found on this home is also consistent with the Craftsman style architecture. The porch incorporates large columns covered in the same wood shingle design with a gable extending over the porch area. The building is given a horizontal proportion, common in Craftsman styled homes through the incorporation of a wide front porch. With all of these features still intact this building is a good example of the Craftsman style.

In addition to the recommendation to designate the structure the Historic and Scenic Preservation Commission also recommended that it be official known as the "Robert J. Dunn Home" after the original property owner. The action of adopting an official name for Historic Resources within the City by resolution has been done for some time to recognize the original owner or designer.

Following the designation of the historic resource, exterior alterations, demolition, moving of the structure, or other permanent change to the property will require review by City staff and the Historic and Scenic Preservation Commission and will be subject to the provisions of Article III of Chapter 2.62 of the RMC (Application for Certificate of Appropriateness). The criteria set forth in Chapter 2.62.170 is used to determine if the nominated resource is significant.

**CEQA:**

The proposed designation is exempt from the requirements of the California Environmental Quality Act's guidelines pursuant to Section 15061(b)(3). Section 15061(b)(3) referred to as the "general rule" applies to those projects where it is seen with certainty that there is no possibility that the activity in question may have a significant effect on the environment. The proposed application concerns the historic designation of the property and will not result in a significant effect on the environment.

**FISCAL IMPACT:**

Approval of the resolution to designate subject property as an historic resource will have no fiscal impact on the City's general fund.

**ALTERNATIVES:**

1. The City Council may deny the request.
2. The City Council may continue the public hearing for this matter to a date and time certain and direct staff to bring back additional information.

**STRATEGIC PLAN:**

Not Applicable.

**ATTACHMENTS:**

- A. Resolution No. 7488
- B. Inventory survey for 1621 Garden Street

Prepared by:

Recommended by:

---

**SEAN P. KELLEHER**  
Associate Planner

---

**N. ENRIQUE MARTINEZ**  
City Manager

Reviewed by:

Reviewed by:

---

**OSCAR W. ORCI**  
Development Services Director

---

**DANIEL J. McHUGH**  
City Attorney

Cynthia Upchurch Barrington 1081 Wesley Street Banning, California 92220 951-849-4725

---

April 14, 2017

California State Parks  
Office of Historic Preservation  
Attn: Julianne Polanco, State Historic Preservation Officer  
1725 23<sup>rd</sup> Street, Suite 100  
Sacramento, CA 95816

Re: Robert J. Dunn House, 1621 Garden Street, Redlands, CA 92373

Dear Ms. Polanco,

My parents, Kenneth and Janet Upchurch, owned the Robert J. Dunn House from 1978 until 1989. When they purchased the house, it had been vacant for many years, and unknown to the owner, was inhabited by vagrants for a period of time. At the time of purchase, the house was in total disrepair and valued at \$0.00. My parents purchased it and the property for the price of the property alone, and my father and I began working on restoring it and making it habitable. The only modernization that was done when my parents owned it was to remove a bathtub from the first floor bathroom and install a shower. We wanted everything to be as period correct as possible.

My family put a lot of blood, sweat, tears and love into restoring this home, and we would be honored to have it accepted and listed on the National Register of Historic Places. It truly deserves to be recognized as a historical residence.

Sincerely,



Cynthia Upchurch Barrington





Movement of Spiritual Inner Awareness

P.O. Box 513935, Los Angeles, CA 90051 323-737-4055 www.msia.org

April 4, 2017

California State Parks  
Attn: Office of Historic Preservation  
Julianne Polanco  
State Historic Preservation Officer  
1725 23<sup>rd</sup> Street, Suite 100  
Sacramento, CA 95816

Dear Ms. Polanco,

I live and work at the Guasti Villa/Busby Berkeley Mansion in the West Adams Historic District of Los Angeles, designed and built by Hudson and Munsell. I am in support of the nomination of the Robert J. Dunn House, 1621 Garden Street, Redlands, California, also a Hudson and Munsell house, to the National Register of Historic Places. I hope you will consider the nomination favorably.

Sincerely,

*Carol Jones*

*Peace Awareness Labyrinth & Gardens  
Movement of Spiritual Inner Awareness  
Guasti Villa/Busbey Berkely Mansion  
3500 W. Adams Blvd, Los Angeles, CA 90018  
323-737-4055 ext 1124*

*Cell: 323-533-6674*

*<http://www.peacelabyrinth.org>*

*View a short clip of the gardens and lots of great photos on our website.*

*UPCOMING EVENTS: <http://www.peacelabyrinth.org/events.html>*



March 31, 2017

California State Parks  
Attn: Office of Historic Preservation  
Julianne Polanco  
State Historic Preservation Officer  
1725 23<sup>rd</sup> Street, Suite 100  
Sacramento, CA 95816

Dear Ms. Polanco,

We are writing to express our support for the National Register of Historic Places nomination for our childhood home, known in the nomination as the Robert J. Dunn house, in Redlands, California.

Our grandfather, Edward H. Sewall, and grandmother, Joanna C. Sewall, moved into the house in 1929 with their children (our father, Samuel, and his sister, Elizabeth), and the house remained in our family for over three decades. When our grandmother decided to downsize in 1957, our family moved into the house and we were lucky enough to spend eight wonderful years growing up in that beautiful old Craftsman house, surrounded by seven acres of orange groves.

When we heard that Donn Grenda was planning to submit a nomination for the house to be awarded an historic designation, we were in total support, as are our other relatives who spent many happy years there as well. It is a beautifully designed and constructed home, being maintained and cared for so well by Donn and his family, and we sincerely hope you will consider the house we know as Silhouette Hill for this wonderful, well deserved, and honorable designation.

Sincerely,

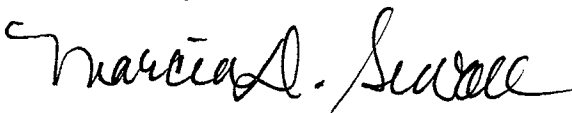

Marcia D. Sewall  
1021 Oriole Way  
San Marcos, CA 92078

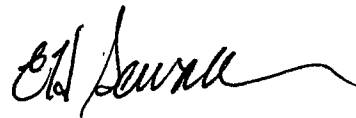

Edward H. Sewall II  
1836 Las Lunas  
Pasadena, CA 91107

**REDLANDS CONSERVANCY** 2017: *THE Voice for Redlands' Heritage since 1994*  
PO Box 855, Redlands, CA 92373; (909) 389-7810 [www.redlandsconservancy.org](http://www.redlandsconservancy.org); [www.facebook.com/redlands.conservancy](https://www.facebook.com/redlands.conservancy)

California State Parks  
Attn: Office of Historic Preservation  
Julianne Polanco, State Historic Preservation Officer  
1725 23rd Street, Suite 100  
Sacramento CA 95816

March 29, 2017

Dear Julianne Polanco,

Redlands Conservancy is pleased to offer our support for the nomination of the Robert J. Dunn House in Redlands to the National Register of Historic Places.

Our organization was founded in 1994 to encourage the preservation of our town's historic resources, especially those which contribute to the character of the town. We believe this house is an outstanding example of the Craftsman architectural style which graced many Redlands' homes during the first quarter of the 20th century. Furthermore, the Dunn House tells a vital part of Redlands' story. In the thoughtful and caring hands of the current owners, Donn and Janet Grenda, its significance is being shared with the community.

Thank you for the opportunity to support this nomination.

Best regards,

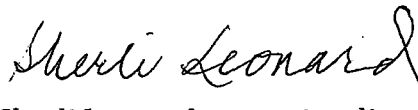

Sherli Leonard, executive director  
Redlands Conservancy

WOOLLACOTT PLC

10850 Wilshire Boulevard, Suite 825  
Los Angeles, California 90024-4644  
P: 310.481.2222  
F: 310.481.9801  
E: [jw@woollacottPLC.com](mailto:jw@woollacottPLC.com)

March 20, 2017

By United States Mail

California State Parks  
Attn: Office of Historic Preservation  
Julianne Polanco  
State Historic Preservation Officer  
1725 23<sup>rd</sup> Street, Suite 100  
Sacramento, CA 95816

RE: National Register of Historic Places

Dear Ms. Polanco:

I write in support of the nomination of the following structure for the National Register of Historic Places:

Robert J. Dunn House  
Silhouette Hill  
1621 Garden Street  
Redlands, California

I am interested in the property and the nomination as the great grandson of the architect, Frank D. Hudson, of the firm Hudson and Munsell. Hudson and his partner designed many structures for public and private clients in Southern California. (Application, at §8, pp. 11-14) Several are now in the National Register and the Dunn House would be a worthy addition.

WOOLLACOTT PLC

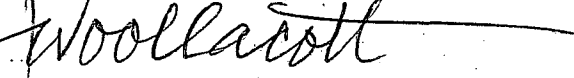
By   
\_\_\_\_\_

JW/

Cc: Donn Grenda

Project: [illegible]  
[illegible]  
[illegible]  
[illegible]

**Marion Munsell Roberts Comerford**  
**341 Harrison Street**  
**Oak Park, IL 60304**

California State Parks  
Attn: Office of Historic Preservation  
Julianne Polanco  
State Historic Preservation Officer  
1725 23<sup>rd</sup> Street, Suite 100  
Sacramento, CA 95816

March 17, 2016

Ms. Polanco,

I am writing in support of the National Register of Historic Places nomination for the Robert J Dunn House (OMB 1024-0018). One of the architects, William A. O. Munsell, is my great grandfather. This is a great honor for our family and we want to see these treasures preserved for future generations. With Donn Grenda's help we are discovering all the contributions he made in shaping the architectural landscape in Southern California. His artistry has made a positive impact on Los Angeles and many surrounding areas and will be an asset to the State of California and your preservation efforts.

I believe the work the National Register does is so important for the preservation of our history and culture. Hudson and Munsell designed at a time when there was an emergence of new architectural styles, many of which are unique to the United States. They were contemporaries of Frank Lloyd Wright, Louis B Sullivan and Charles and Henry Greene. I am pleased that seven of the Hudson and Munsell buildings are already listed in the register and hope that you will add this historic house to your listing. It is certainly deserving of this honor.

The moment in time when this house was designed and built holds some of the very best architecture we have in our country and I hope that your commission will vote to designate and preserve this home.

Best regards,

A handwritten signature in black ink, appearing to read "Marion Munsell Roberts Comerford", with a long, sweeping flourish extending to the right.

Marion Munsell Roberts Comerford (aka Mimi)

**OFFICE OF HISTORIC PRESERVATION  
DEPARTMENT OF PARKS AND RECREATION**

1725 23<sup>rd</sup> Street, Suite 100  
SACRAMENTO, CA 95816-7100  
(916) 445-7000 Fax: (916) 445-7053  
calshpo@parks.ca.gov  
www.ohp.parks.ca.gov



June 5, 2017

J. Paul Loether, Chief  
National Register of Historic Places and National Historic Landmarks  
National Park Service  
1849 C Street, NW, Mail Stop 7228  
Washington D.C. 20005

Subject: **Dunn, Robert J., House**  
**San Bernardino County, California**  
**National Register of Historic Places Nomination**

Dear Mr. Loether:

**The enclosed disk contains the true and correct copy of the nomination for the DUNN, ROBERT J., HOUSE to the National Register of Historic Places.** On May 10, 2017 in Pasadena, California, the California State Historical Resources Commission unanimously found the property eligible for the National Register at the local level of significance under Criterion C with a 1912 period of significance.

The house is eligible in the area of Architecture as an exceptional example of a large Craftsman home designed by the regionally prominent master architecture firm Hudson and Munsell. All four elevations of the house are intact and unchanged from their original construction. Frank D. Hudson and William A. O. Munsell are renowned for their large civic, institutional, and religious buildings as well as a number of large residences around southern California including many in the West Adams and Wilshire Districts of Los Angeles. The Dunn House is the only known example of a Hudson and Munsell house in Redlands.

The house is nominated by the owner. Nine letters of support have been received to date. If you have any questions regarding this nomination, please contact Amy Crain of my staff at (916) 445-7009.

Sincerely,

Jenan Saunders  
Deputy State Historic Preservation Officer

Enclosure